Open All Day Saturday
Phone Bdway 1168 or 10063.
Ask About Our Easy Payment Plan

's, 7.95
.75
Hamburger's
f Furniture
onstruction, Durability,
f Furniture, Hamburger's is
esigns at enormous savings.
nes and Offered at
verlook
are not only delightfully at-
t decidedly comfortable —
seats with high arm rests
ably shaped backs.
are equally as attractive in
construction — so durable.
eir double tops of wood and
om, Dining Room, Bed-
reakfast Room, Porch
d Fiber Furniture
to 50% Less
s news means to everyone—to fur-
es, hotels, apartment houses—from
the largest. Actual savings of
ifty cents on every dollar.
burger's—Third Floor—Today)

Sexton"
n Suits
More Underwear for Me
hletic 1.00
ar or plaid nainsook in round o
d knee length. Size 36 to 46.
hletic 2.00
in striped madras and mercerized
eeves and knee length. Sizes 36
"Special Features" That
thletic Underwear the
of So Many Men?
emphasize is the fact that every
rries every one of the special fea-
h that have made Sexton Under-
to you, we want you to look for
ms
d
eams
ons
itting perfectly
nserted one-button seat
es
rs that are selling at almost dou-
lize the compelling values in this
bles to make choosing easy.
Store, Main Floor—separate en-
eets—quick service for busy men!
Store—Main Floor—Today)

LATEST EDITION—5 CENTS

The Times
LOS ANGELES

"Sail on, sail on, and on, and on."

SUNDAY MORNING, VOL. — XL. MAY 27, 1921.

GREATER SOUTHERN CALIFORNIA

SINN FEIN BADLY BEATEN IN IRISH ELECTIONS

SHOTS DYING IN SILESIA.

Insurgent Cuts Off Milk Supply.

Kattowitz Faces Starvation in Order that Korfanty May Win in His Point.

Food Supplies Fast Going as People Withstand Strangle Hold of Rebel Leader.

BULLETIN.

BERLIN, May 26.—Korfanty insurgents have captured Kattowitz, the coal capital of Silesia after bloody fighting with civil-guard Germans.

BY L. C. WALTER.
[BY CABLE—EXCLUSIVE DISPATCH.]
(Copyright, Chicago Tribune.)

WITH THE INSURGENT HEADQUARTERS IN KATTOWITZ, May 25.—Children are dying for want of milk, and the men and women in factories, the coal capital of Upper Silesia, are in the grip of starvation as a result of coercive measures taken by Dictator Korfanty in the course of smashing the opposition of railway authorities to Polish insurgent control of communications.

For forty-eight hours isolation the inhabitants found their water supply cut off by the insurgents. With food and foodstuffs fast disappearing, the lack of water brought the city to the verge of agony. The authorities have made efforts to obtain a supply of water and have distributed the hospitals and or-

SUFFERERS IN DESPAIR.

Mothers with infants in their arms stood in City Hall in despair asking for permits. When rain fell yesterday the streets were crowded with barrels and buckets from windows they were filled, the people drinking eagerly.

Korfanty declared war on the Kattowitz administrative center when it rejected his demands for admission to the directors' meetings. Owing to he is kept out Korfanty has stopped traffic in the industrial region, thus condemning the city to industrial chaos and famine as a countrywide Bolshevist

Despite the daily increasing hardships the population is courageously supporting Korfanty's strangle hold, although for the sake of the people the city fathers are reported to be ready for a compromise. Deputation of civic bodies approached Korfanty, who refused to negotiate with them until the railway workers submit to his demands. It is said the railway authorities will not yield until aid comes from the

NEWS IS SCARCE.

With the telephone, telegraph and railway service discontinued, the city is receiving little news of German at-

(Continued on Second Page.)

SIMS LAUDS BRITISH NAVY AS KEYSTONE OF DEFENSE IN ADDRESS TO PILGRIMS.

Cousins Overseas Play Game Straight, Says Admiral.

Admiral William S. Sims.

[BY CABLE AND ASSOCIATED PRESS.]

LONDON, May 25.—Rear-Admiral Sims, who commanded the American naval forces in the war zone during the last two years of the World War, told Admiral Beatty, commander of the British grand fleet, and a distinguished assemblage of British and American naval men and other prominent persons today, that the British had been disposed to give the American Navy too much credit for the part it played in the Allied victory. In an address at a luncheon given by the Pilgrims' Society in his honor, Admiral Sims said:

"The British grand fleet was the keystone in the Allied arch, without which you in this country would today be speaking German with a very strong English accent."

Admiral Sims said the Americans liked the British because they played the game straight. He said he regretted the question of destruction of the enemy never arose, "for the enemy never came out to be destroyed."

While commanding in Europe, Admiral Sims declared, he regarded the American forces "as reserves coming up from the rear." He paid a tribute to England as a land of personal liberty, where he could get a drink of any kind he wanted if he came to England forty years hence.

Admiral Sims waved aside personal tribute from Admiral Beatty and Lord Desborough, asserting that had the command of the American naval forces in Europe been intrusted to one of the forty or fifty other American officers eligible in rank, the result would virtually have been the same.

Lord Desborough referred to Admiral Sims as having "braved his enemies, if he has any—and he certainly has none on this side of the Atlantic—by publishing his book."

Admiral Beatty hailed the American admiral as one of the world's naval leaders, whose coming to Europe in Great Britain's hour of need not only saved America and Britain, but the world. He called Admiral Sims "the father of gunnery," and testified to the absence of friction and the hearty co-operation which had marked the relations of the personnel of the two navies.

Admiral Beatty was deeply indebted to Admiral Sims's support while in command of the grand fleet, and he presented his American colleague as "our very good and old friend."

Admiral Sims, in responding, said that when America entered the war, things on the European side were "in a pretty desperate" state. "The help we gave," he continued, "was that which comes of the Freemasonry of the sea."

ACE'S PLANE TURNS OVER.

"Its Nothing" Says Rickenbacker Crawling Out from Under Machine.

[BY A. P. NIGHT WIRE.]

CHEYENNE (Wyo.) May 26.—When Capt. Rickenbacker landed here this evening his plane turned over. Although it was very dark nearly 5000 persons saw the landing and rushed to the machine. Rickenbacker crawled out from under the machine and greeting A. B. Dumphy, superintendent of the air mail field, said, with a smile: "It's nothing."

The bad landing was not Rickenbacker's fault, according to Supt. Dumphy.

"Night flyers land by means of flaming T's," Dumphy said, "and the cross on the T's is supposed to point with the wind. In this case they did not point in the right direction and Capt. Rickenbacker landed outside of the field and his plane ran into the stage road."

Rickenbacker said he expected to be able to announce his plans definitely tomorrow with respect to continuing the flight.

REDWOOD CITY, May 26.—Capt. Eddie Rickenbacker, American ace, left here at 8:32 a.m. on a flight which he hopes will take him to Washington, D. C., by tomorrow night. It was his second attempt to get away today, the first having been stopped by fog.

Rickenbacker circled the field a few times before winging off in a northeasterly direction. The fog had cleared and air conditions seemed ideal for the start. In the first attempt he went as far as Martinez, thirty-five miles northeast of here in an airline. The fog became thicker as he progressed, and was so heavy over the Sacramento River crossing at Martinez that all visibility was lost. He picked his way back to the field here, after having been gone one hour and thirty-two minutes.

Before leaving the second time, Rickenbacker expressed a doubt that he would reach Washington tomorrow night. There is some chance of his doing so if he can reach North Platte, Neb., tonight, he said. He planned to make the flight to North Platte, 1200 miles airline from here, without stop.

He expects to "bomb" the cities over which he passes with copies of the Memorial Day address of the national commander of the American Legion. The real purpose of the flight is to enable him to attend a banquet given by the Metropolitan Club in Washington on Saturday.

Rickenbacker is flying light, with the machine parts and accessories down to the minimum. This enabled him to get away with 330 gallons of gasoline and thirty gallons of oil, enough for a fourteen-hour flight.

JEALOUSY WAS MOTIVE.

Woman in Bronx Shooting Case Says Blackmail Idea Was Police Bunk.

[EXCLUSIVE DISPATCH.]

Mrs. Hazel Warner, who was as witness in killing which police say bares biggest crime ring in history of New York.

NEW YORK, May 26.—Jealousy, not the failing out of blackmailers, as the police alleged, was the motive for the shooting of John H. Reid in the home of Mrs. Hazel Davis Warner, Bronx, on May 14. Mrs. Warner told reporters today.

"There has been so much printed about this case," said Mrs. Warner, "that is absurdly untrue that I believe I might as well try to set things right.

KNEW ELWELL.

"In the first place there is no foundation for those insinuations that my home was the headquarters of a gang of blackmailers or a gang of bootleggers. Only a small circle of friends ever called at my home. It is true that I knew Joseph Elwell, who was murdered a year ago. I met him downtown somewhere. He was a casual acquaintance and never visited my home."

"Do you know who did the shooting?" Mrs. Warner was asked.

"I do not," she replied. "I know that I was in the bathroom and when I heard a noise I ran into another room and nearly tumbled over Reid."

JEALOUSY ONLY MOTIVE.

"Was 'Dapper Don' Collins there?" asked the reporters.

"I did not see him there on that morning and I have not seen him since," Mrs. Warner replied. "Statements that I ran away with him are untrue. I have not even seen him. They are like the police statements of a blackmail ring—'Bunk.'

"If Don Collins did shoot Reid, jealousy is the only motive I could conceive."

The Bronx grand jury, which expected yesterday to take up certain phases of its investigation into the shooting of Reid, was dismissed for the day.

BODY BLOW FOR HIRAM.

Blair Confirmed in Bitter Fight.

Breach Between Johnson and Administration is Now Wider Than Ever.

Disgruntled Senator Fails to Get Revenge on Man Who Voted Against Him.

BY ROBERT B. ARMSTRONG.
[EXCLUSIVE DISPATCH.]

WASHINGTON, May 26.—Hiram Johnson went down again to defeat today in the Senate and the breach he has made between himself and the Harding administration is wider tonight than ever. Johnson, disgruntled over the failure of the North Carolina delegation to vote for him for the Republican nomination for President last June in the Chicago convention, set out to get even with one of those delegates.

His name is David H. Blair and he has been named for Commissioner of Internal Revenue by President Harding. Johnson preferred charges against him, the principal count being that at the Chicago convention he did not obey the instructions of the North Carolina primaries and vote for the Californian for President.

Johnson succeeded in holding up this nomination for several weeks. Before the Senate Finance Committee he grilled Blair for his alleged shortcomings and made every effort to prevent the committee from recommending his confirmation. In this he failed, and the Senate fixed upon today as the time for finally disposing of the battle to prevent President Harding's nominee from taking his office.

BEATEN FROM START.

The executive session was called shortly after noon and it lasted for four hours. Most of the time Johnson harangued the Senators on the injustice of seating in office a man who had deliberately voted against him in the Chicago convention. It was a losing battle for Johnson from the start and even his best friends cannot understand why he so bitterly contended for revenge when

(Continued on Second Page.)

NEW POLITICAL MURDER.

Vengeful Chicago Vendetta of Nineteenth Ward Renewed With Fresh Killing.

[EXCLUSIVE DISPATCH.]

CHICAGO, May 26.—The vengeful Nineteenth Ward vendetta went out of bounds early today and took another life in the bloody political strife that has required four murders, three bombings and frequent stabbings to satisfy differences over the election of one Alderman.

Three weeks ago Michael Licari, a partisan of Tony D'Andrea, then chief of one political wing, moved from the Nineteenth Ward to a crowded quarter of the "black belt." Licari, it was reported in the ward, was one marked for death by friends of two murdered members of a rival faction.

A day or two after Licari retreated, his chief, D'Andrea, was murdered on his doorstep by two ambushed gunmen. It was the first killing following the assassinations of his rivals, but others, it was said, were also marked for death.

Early today Licari locked the saloon on La Salle street he had purchased when he moved into the negro district. He walked a short distance with his negro bartender and several late patrons of the barroom and then turned alone toward home.

FOUR SHOTS FIRED.

Four shots rang through the neighborhood. Neighbors stuck their heads out the windows and saw the Italian lying still on the sidewalk. One or two persons saw, they said, a man wearing a white bar apron

(Continued on Second Page.)

HARDING SENDS MEMORIAL DAY GREETINGS TO LEGION; LAUDS NATION'S BRAVE SONS.

[BY A. P. NIGHT WIRE.]

NEW YORK, May 26.—President Harding, in a Memorial Day message to the American Legion made public tonight, expressed hope that the future would bring less need for further national sacrifices. The message follows:

"Americans have never been much given to the establishment of holidays and fete days. Perhaps our national life has been so short, and entirely within so matter of fact and practical a period of the world's history that we have been little moved by the sentiments that such occasions inspire. Yet I think no nation has ever established a national day of consecration that represented a more lofty and ennobling sentiment than does our national Memorial Day. To its observance we have brought the full measure of sincere reverence and gratitude that a great people is ever to entertain for those who have made the great sacrifice in its behalf.

"Memorial Day marks our recognition of those who, from our national beginnings, have deserved the most that the nation could give of gratitude and appreciation. It reminds us that in every generation, from Lexington to the Argonne, our valorous sons have well deserved the highest tribute that a nation, fortified, defended, preserved, could give to them. Whenever the demand has come, and wherever it may have called the sons of our proud land, it has always been answered. Though we have never been a militant or war-loving people, there has been no time when Americans did not rise to the full measure of the requirement which national honor and national safety imposed upon them. When national safety was the cause, the response was always insistent and decisive. When civilization summoned and our sons were called to other seas and soils, we saw the same promptness, the same zeal, the same devotion.

"On this Memorial Day of 1921, we stand, I trust, very close to peace achieved, to safety insured. May it be our common aim and purpose that, in the coming years, our nation's aim and policy shall be directed to make certain that there shall be least need for further sacrifices, greatest guarantees of the stability, the permanence and the inspiring character of those institutions of liberty to which our nation has been dedicated."

WOMAN'S AIM IS TRUE.

[BY A. P. NIGHT WIRE.]

DENVER, May 26.—Mrs. James Cass, 22 years old, wife of a policeman, last night shot and killed a man who attempted to seize her as she was returning home.

TELLS WHY SWAMP WAS NOT OILED.

First Place No Coin, Second "Skeeters" Wouldn't Annoy Women if

[BY A. P. NIGHT WIRE.]

CHICAGO, May 26.—An official report explaining why a ten-acre swamp adjoining the suburb of River Forest, where wealthy residents had complained of the ravages of mosquitoes, had not been oiled, was on file in the village hall today. It stated there were not sufficient funds and that the oiling would not be necessary if women did not "insist on wearing their skirts so short."

LATE NEWS.

SAYS POCKET PICKED.

While on a Southern Pacific train which arrived in Los Angeles last night, Maxwell A. Ratner had his pocket picked of a wallet containing $1200 in bills, he reported to the police late last night.

CHILD WIFE FOUND GUILTY.

FARMINGTON (Mo.) May 26.—Mrs. John Parsons, age 13, tonight was held responsible for the death of her 6-year-old stepdaughter, Lilly, by a jury in juvenile court. The verdict held that she was not delinquent.

PRINCESS OPERATED ON.

PARIS, May 26.—Princess Anastasia of Greece today underwent a slight operation and in several days will be operated on again. The Princess, who was operated on some time ago in Greece, came to Paris recently for further treatment.

WOMAN KILLED BY AUTO.

Mrs. Jennie B. Knoefler, age 40, a nurse, of 507 South Figueroa street, was killed late last night when she was struck by an automobile driven by M. W. Lorch of 401 North Serrano avenue. The accident occurred at Ardmore avenue and Wilshire Boulevard. Mr. Lorch reported that the woman stepped from behind an automobile directly in front of his machine. Detectives Carr and Hickey after consultation with Dist.-Atty. Woolwine, released Mr. Lorch. They said they were satisfied the accident was not his fault.

FRENZIED MOBS PARADE BELFAST; ARMORED CARS GUARD AGAINST RIOTING

[BY CABLE AND ASSOCIATED PRESS.]

BELFAST, May 26.—Belfast was as excited tonight as at any time during the campaign. The streets were crowded and processions marched to and fro accompanied by police and armored cars. Two of these cars later were stationed outside the National Club to stop a demonstration organized by Devlin followers, which it was feared might start rioting. The celebrations elsewhere were not interfered with, although steps were taken to keep the opposing factions apart.

Considerable excitement was caused by the placing of fog alarms under street cars, causing reports like rifle shots. Only cautious action of the police in inducing the people to return home before the curfew prevented trouble.

SAVE CASH; LIVE HERE.

Work More Costly in New York.

Higher Expense of Living Figures Presented by Municipal Bureau.

California Girls Pay Honor to Greeley by Decorating Statue With Flowers.

BY HARRY CARR.
[EXCLUSIVE DISPATCH.]

NEW YORK, May 26.—Figures show that the pathway back to prosperity is exactly one-third more difficult in New York than in Los Angeles. I know of a big building job that has to be rushed through in a hurry, and contractors' figures were obtained both in California and in New York. It was discovered that the job would cost $98,000 in New York, and $65,000 in Los Angeles.

The main difference lay in the labor. Carpenters in New York get $9 a day for five and a half days a week. Everything over that is paid for at double time rates. In Los Angeles carpenters get $7 a day for a six-day week and time and a half for overtime. As this job was one that would require the men to work straight through the seven days, the New York workmen would each be getting $76.50 a week as against $52.50 for the Los Angeles men.

BETTER FEELING HERE.

Oddly enough, an important element taken into consideration by the contractors was the better feeling among Los Angeles workingmen. It is impossible to get workingmen in New York to put their full effort into a job. A labor union official admitted this condition and explained the reason to me.

"In New York a workingman has nothing to hope for in life and no incentive to work long hours. He says that he has nothing ahead of him except a bare living. In California every workingman either has a home of his own or is figuring on getting one. All the Los Angeles workingmen are trying to pay off on these homes and are glad, as a general rule, to get all the overtime they can. In New York a workingman has just as good a chance of buying the United States Navy as he has of buying a home."

The cold lights of figgers have also been applied to a comparison of what it costs a man and a woman to live in New York City. The man has $24.40 the best of it.

Dr. William E. Mosher of the New York Bureau of Municipal Research, after an exhaustive study which even included repairs to shoes, has announced that a single man can live comfortably in New York on $1093.68, while a bachelor girl must spend $1118.08. A family of five requires $2263.55.

The level determined on is higher than the "poverty" or the "subsistence" level. It was not only for the material needs of food, shelter and body covering, but for education, sickness and recreation. The budget for the single man allows $350 for food, $156 for clothing, $260 for room and $218 for miscellaneous items. The single woman is allowed the same for room and board, but $28 more for clothing.

FAMILY OF FIVE.

A husband, wife and three children are allowed $655.35 for food, $440.05 for clothing, $536 for housing and $632.15 for miscellaneous items. Health requirements are allotted $80 a year, insurance premiums $120, car fare $45, recreation $20, reading matter $11.99, organization $13, and incidentals $52.

The budget for a single man only allows $5 a week for a room, 95 cents a day for board, $156 a year for clothing, $52 for laundry, $32 for health requirements, $39 for recreation and gifts, and $37.20 for car fare. The budget for a single woman is practically the same, allowing slightly more for food, laundry and doctors' bills.

Most of the residents of New

(Continued on Second Page.)

Shankhill Road was in a frenzy of excitement, the famous Orange drummers, with blood flowing from their wrists, arousing to a high pitch the people, who were only kept to their quarters by the police and military. Crown forces have refrained from returning the fire from windows.

Ballymacarret was the scene of similar excitement. The "Short Strand," Sinn Fein quarter, was surrounded by jeering crowds, whom the military had difficulty in keeping under control.

UNIONIST JUBILANT.

Unionists have done better in the elections than they anticipated, the Sinn Feiners worse than their prophets predicted, and the Nationalists no more than they looked for. All are celebrating—the Unionists because they have won; the Nationalists and Sinn Feiners because they have made their protest against the partition of Ireland.

Unionists expected to win thirty-four of the fifty-two seats. They will probably get nearer forty seats.

McCANN GUESSES RIGHT.

Daniel McCann, chief lieutenant in Belfast of Joseph Devlin, Nationalist leader, had hoped for fourteen seats, but did not really believe more than twelve Nationalists and Sinn Feiners could be returned, and he proved a good prophet.

Counting of the ballots will not be completed probably until the end of the week, but present returns show that the Unionists made their greatest gains in Belfast, where it is expected they will have fifteen or sixteen seats. Joseph Devlin is the only Nationalist or Sinn Feiner who will have a seat for Belfast, and even he was beaten in his own stronghold for first place on the poll by his Unionist opponent, T. H. Burn.

His colleague, Alderman Byrne, had 10,000 fewer votes than the leader. This was due to the Nationalists giving all their first votes to Devlin.

Sinn Feiners did better than Byrne, but on the first ballot they were well behind the Unionists.

SOCIALISTS ARE OUT.

The Socialists here, as in other constituencies, lost their deposit, which they have to forfeit if they do not receive a certain number of votes.

In Antrim the Unionists were pretty certain of six of the seven seats, the other going to Devlin.

Louis Walsh, Sinn Feiner, who was permitted to leave the detention camp to take part in the election, and who headed the poll in the County Council election, is now nearer the bottom of the poll, although there are many Sinn Feiners in North Antrim and the Glens of Antrim. The Unionist, Carbour, headed the list with some 17,000, as compared with Walsh's less than 5,000.

At Derry the Unionists elected their three candidates—all they had nominated—thus leaving the other two seats to Prof. John MacNeil, Sinn Fein, and his Nationalist running mate.

In County Down, where Sir James Craig, Ulster Premier designate,

(Continued on Third Page.)

"LILY LOVE" GOES TO TEST.

Juanita Miller's to Give Acid Bath to the Sincerity of Mate in "Nest".

[EXCLUSIVE DISPATCH.]

SAN FRANCISCO, May 26. — Juan Miller, "Lily Love" husband of Juanita Miller, daughter of the famous poet of the Sierras, will today be offered his choice between life with his bride in the "Love Nest" on the heights above Oakland, or $800 and a divorce.

The decision to test her mate's sincerity by asking him to sign a paper waiving his right to a share of the community property and rescinding a theatrical contract recently signed by the couple was made by Juanita this afternoon after a long conference with her lawyer. If Juan signs the paper all will go well in the "Love Nest," but if not, then Juanita will know that Juan was not the soul mate she thought him to be, but a mere fortune hunter.

Juanita Miller.

CONTRACT—TROUBLE.

The trouble between Juan and Juanita, who were wedded at a strange ceremony under the full of the April moon, arose over a contract which Juanita signed with a theatrical circuit, in which she was to appear and enact the details of their love mating. Her better sense told her not to sign the contract without first taking it to her lawyer, but Juan urged her to sign it, saying, "It's all right, dear," Juanita says.

The contract would net her $800 a week, Jaunita believed. But when she came to examine the paper she discovered that her husband was to share equally in the profits. This aroused Juanita's ire, for all Juan does is to appear on the stage and be made love to, while she does all the acting, singing and dancing.

BRUISED, SHE SAYS.

She was willing that he should receive a quarter of the profits, but when she told him that his part in "The Wooing of Juanita" would be worth only $200, Juan lost his temper and struck her, bruising her neck and arms, she declares.

Juanita admits that she may be unduly sensitive about money matters, but says it is because of experiences with her former husband, who spent his money on other women.

By bruising her body and spirit, Juan may make her unfit to appear in the proposed tour, confiscate the stage settings, and put another Juanita in her place, she fears. The paper will be presented to Juan tomorrow. If he refuses to sign it, Juanita declares, she will be forced to forsake the "white lilies of fulfilled desire" for the divorce court.

EXCLUSION OF SPEECH SOUGHT.

Congressman's Talk Called "Slimy Attack."

Reflects on Nation's Honor, Says Connally.

Presents Allegation of British Propaganda.

[BY A. P. NIGHT WIRE.]

WASHINGTON, May 26.—Expulsion from the Congressional Record of a speech by Representative Nicholson, Republican, Illinois, was demanded in the House today by Representative Connally, Democrat, Texas, on the ground that it constituted a reflection on the dignity and honor of the country.

Attack on the speech was made by Mr. Connally after the Illinois member had spoken in support of his resolution for investigation of charges that the United States had been led into the war by British propaganda and financial interests.

Mr. Connally appealed to the speaker for some way by which publication of the speech could be prevented, declaring it had been made by "one who is not worthy to sit in this chamber."

A parliamentary wrangle concerning methods for exclusion of the speech ended with a motion to adjourn.

ASKS INVESTIGATION.

Mr. Michaelson declared that charges by former Representative Callaway of Texas, that widespread newspaper propaganda had been disseminated to involve the United States in hostilities, had in his opinion, been substantiated by Gabriel Hanotaux, formerly French Minister for Foreign Affairs, and that Congress should order a sweeping investigation.

"It is the duty of Congress to make an investigation," he said, "so that if the charges are true future generations will know about the financial combinations whose intrigues drew this country into war. If they are not true, it is strange that Sir Gilbert Parker now asserts that there was a big propaganda movement through newspapers and teachers to excite the American people and influence them into the war on behalf of Great Britain.

"The American people were duped by an unscrupulous combination of wealth."

CONNALLY OPENS ATTACK.

Mr. Connally opened the attack on the Illinois member by declaring the "language used was a most disgraceful reflection on the course the American government and people pursued during the war."

"If there is no way under the rules," he said, "by which it can protect itself and the dignity and honor of this country from such a slimy, slanderous, disgraceful, outrageous assault as was made by the member from Illinois—if there is no way by which the House and the country can be protected from those outrageous slanders to its dignity and honor, there ought to be some way by which the House can exclude from its record this slimy utterance of one who is not worthy to sit in this chamber."

ONE KILLED, SEVERAL HURT IN EXPLOSION.

[BY A. P. NIGHT WIRE.]

ST. PAUL, May 26.—One person was killed, several others injured, and two buildings badly damaged in an explosion in the downtown district tonight. Ignition of leaking gas is believed to have been the cause.

BODY BLOW IS GIVEN JOHNSON.

(Continued from First Page.)

he has known for many days that he was beaten.

Almost at the start of the executive session Johnson tried with all the vehemence at his command to get his colleagues to throw aside the confidential character of the executive session and open the doors so that the whole matter could be publicly discussed and make the remarks for and against the nominee a matter of record. He was voted down 2 to 1 and if he did not already know that he was beaten he should have known it when this vote was announced. Fifty Senators voted against an open session and twenty-four others voted with Johnson for an open session. Most of the latter were Democrats, who wanted to make trouble in the Republican ranks.

VOTE IS DECISIVE.

Following his failure to get the lid off Johnson again took the floor and did his oratorical best to bolster up a failing cause. The Senators were patient and gave him and his few associates all the time they wanted and then they voted almost solidly for the confirmation of Mr. Blair. Fifty-nine of them voted to sustain the President's nomination and only fifteen all told voted against his taking office.

Johnson was able only to get his old band of bitter enders to vote with him and was only able to round up fourteen to go to the last ditch in fighting the administration. Seven of these are nominally Republicans. Borah, of course, voted with Johnson and so did La Follette, Norris of Nebraska, and Kenyon of Iowa, the nonpartisan Ladd of North Dakota, and likewise Norbeck of the same State, were part of the pitiful corporal's guard that went down with the Californian to another defeat. The only surprise in the vote of the Republicans was Jones of Washington, who made the seventh of the Republicans to join Johnson in the sackcloth procession.

When it came to the Democrats the voters who joined Johnson sounded like a roll call of the old bitter enders. Reid of Missouri led the list. Harris and Watson of Georgia, Harrison of Mississippi, Shepherd of Texas and Wolcott of Delaware made up the Democratic end of this little band of willful men. This was all the disgruntled candidates for the Republican nomination could muster in an effort to further embarrass his old rival who now occupies the White House—fifteen out of ninety-six, including himself—a rather pitiful showing for one of the three men who formerly held the balance of power in the United States Senate.

STATE MAY SUFFER.

Whether the administration will make reprisals on Johnson for this renewed evidence of antagonism to President Harding is doubtful, but Johnson's determination to pick a quarrel on every pretext may yet irritate the White House to such an extent that California will suffer from the overt acts of its senior Senator. Meyer Lissner, who was agreed upon as a member of the Shipping Board from the West Coast, may lose his prospective peacock feather and his yellow vest if the Johnson ambuscades are continued and some of the other patronage of the State may have hard sledding because Johnson prefers sniping from the side lines to going along with the organization.

Johnson's attitude, so far as favorable action on California matters before executive departments is concerned, is rapidly reducing the Golden State to the status of having but one Senator again as it did during the Wilson administration. He is about as much in harmony with the Harding administration as he was with the government presided over by W. Wilson.

SUMMER tariff. Hotel Arlington, Santa Barbara. 3½ hours by motor over scenic Coast highway. Special rates via S. P. Parlor Car Service.

SAVE CASH BY RESIDING HERE.

(Continued from First Page.)

York would be glad to send the esteemed investigator a 2-cent stamp for information as to where they can eat for 95 cents a day. It costs that much to tip the waiters.

A GREAT PROMISE.

Dr. Otto Leege, a native Californian, has just returned from Berlin, where he has been teaching biology in the public schools. He says that he has discovered a new method of getting rid of parasites in fruit orchards which will effectually rid California of scale. He is now headed for the Coast, where he will make his home. It is his intention to give his discovery to the fruit growers of California.

A group of little California girls had a celebration all by themselves down in Greeley Square the other day. It seems that Horace Greeley told the grandfather of little Daisy Dewitte to go West, and in 1862 he went, growing up with the country, also prospering. Daisy thought the least she could do would be to show Horace that the family appreciated it. She got together a crowd of cute little California girls who are staying in New York for the summer. They got dressed up in their best bib and tuckers and crowned and Greeley statue with pink roses and sweet peas.

ENFORCE DRY LAWS?

The prohibition enforcement bureau has decided to use New York City for the real test. With only 1000 Federal agents provided for the whole country, 200 have been assigned to New York City in an effort to ascertain whether it is possible to enforce the dry laws. Charles O'Connor, who recently resigned as prohibition chief in New York, expresses the belief that it is an almost hopeless task owing to public sentiment.

The truth is that after all the hullaballoo, prohibition is a complete fizzle in New York. Visiting gents from the big timber amass quantities of liquor in their hotel rooms and have squadrons of bell boys running for cracked ice and tall glasses, and get gently or uproariously stewed in the same old way. Booze is to be had for the asking in most of the big restaurants in New York. Suppers are served openly that begin with cocktails and wind up with champagne. The cocktails are served in regular cocktail glasses and the fizzes in the appropriate vessels.

They tell of one hotel where the pulling of a mysterious rope discloses an elaborately equipped bar with the mirror and glasses and all the fixings.

KILL HENCHMAN OF D'ANDREA.

(Continued from First Page.)

and carrying a revolver moving away.

All four shots hit Licari. One passed through his heart, another through the spine and into the shoulder, a third lower in the back and the fourth through the left leg. He was killed instantly.

Otis Brown, Licari's bartender, ran back to where the murdered man lay. He had drawn his revolver, Brown said, but didn't have a chance to defend himself. Brown called the police.

RECALL GAMBLING RAID.

The police recalled a raid April 10 in the Italian-American Educational Club at Taylor street and Racine avenue. Among the sixteen men arrested were D'Andrea, Genno and Licari. All were charged with gambling, but the case was dismissed when the men were arraigned in Municipal Court.

It was a day or two later when Genno was arrested and then identified by witnesses as one of the murderers of Labriola and Raymond.

Then came the murder of D'Andrea, supposedly in reprisal for the killing of the two precinct captains. The murderers, armed with a sawed-off shotgun, hid in a vacant first-floor flat in his building and killed him with thirteen slugs as he returned home early in the morning.

Licari, presumed to have heard that he, too, was listed by the avengers, had slipped out of the ward a day or two before. The police do not doubt that the man who killed him today was one assigned by the vendetta to run him down.

TOTS DIE FOR WANT OF MILK.

(Continued from First Page.)

tacks. The Kattowitz newspapers are exhorting the inhabitants to stand firm, the newsboys crying "it is better to die than to surrender."

Korfanty is denounced in street mass meetings as a barbarian who is slaving innocent children.

While not subjected to the same restrictions, other cities in the insurgent zones are feeling the food shortage.

Count Mathias Mielzynski, a member of one of the oldest and noblest families in Poland, who, under the pseudonym "Nowina Doliwa" commands the Upper Silesian insurgent forces, in an interview with the correspondent said that in three weeks the insurgent movement had gained complete success, but disarmanent would be folly so long as the Germans continued their armed invasion of the territory.

German battalions, totaling more than 9000 men, attacked the insurgent lines on a twenty-mile front beginning at Rosenberg and going through Zembowitz to Collenowaka.

Heavy hand-to-hand fighting in which the Germans lost 22 per cent of their effectives in killed and wounded lasted until noon yesterday. Two German armored trains broke through the insurgent defenses northwest of Zembowitz, where sanguinary fighting is continuing. In many places, it is declared, the Germans are using poison gas shells. For the first time in the fighting strong cavalry detachments have been observed on the German side.

BRIAND GIVEN VOTE.

[BY CABLE AND ASSOCIATED PRESS.]

PARIS, May 26.—The Chamber of Deputies this evening gave a vote of confidence to Premier Briand's government. The vote was 310 to 162.

The vote was taken on the question of the government's stand with regard to Silesia, and generally concerning its attitude toward Germany.

The projected meeting of Prime Minister Lloyd George of Great Britain and Premier Briand in Boulogne will develop into a full meeting of the Supreme Council, it is expected in French circles. Reparations will be discussed, as well as the Upper Silesian question. June 3 or 4 is regarded as the most likely date.

The question of final settlement of the Asia Minor situation is also likely to come up. The Turkish Nationalist counter-proposal to the Franco-Turkish are said in official circles to be entirely unsatisfactory to the French government.

BRITISH ADVANCE.

[BY CABLE AND ASSOCIATED PRESS.]

LONDON, May 26.—Four battalions of British troops began to advance from the Rhine to Upper Silesia today. The transfer is expected to be completed this week.

The War Office announced that two battalions also would be sent from England, making six battalions in all dispatched to reinforce the Allied troops in Upper Silesia.

GOVERNMENT INDORSED.

[BY CABLE AND ASSOCIATED PRESS.]

PARIS, May 26.—The Chamber of Deputies today indorsed the government's policy on German reparations payments by 419 to 171. This followed a three days' debate in which Premier Briand championed the government's attitude on the Silesian and other foreign questions.

The first part of the order of the day declaring that the London ultimatum offered the minimum indispensable guarantees was voted, 402 to 163; the second, implying confidence in the government, to impose disarmament, full payment and immediate application of penalties in case of evasion by Germany was adopted, 290 to 162.

EVERY MORNING IN THE YEAR. Los Angeles Times. The Times Building, First and Broadway.

$1.05 per Month | DELIVERED BY CARRIER | Single copies, Sunday, 10 Cents. By Mail, in Postal Zones 1 to 4, Including California, Arizona, Nevada, Utah, $12.00; Monthly, $1.05. In Zone 5, Including Colorado, Idaho, Montana, Oregon, Washington, Yearly, $14.00; Monthly, $1.25. In Zones 6, 7 and 8, United States, Canada and Mexico, Yearly, $18.00; Monthly, $1.55. POSTAGE

Entered as second class matter, December 4, 1891, at the Postoffice at Los Angeles, under the Act of March 3, 1879.

FRIDAY MORNING, MAY 27, 1921. Vol. XL.

LONDON NEWSPAPER WORLD IS STIRRED.

REPORT "TIMES," UNDER CONTROL OF NORTHCLIFFE, HAS BEEN SOLD.

[BY CABLE—EXCLUSIVE DISPATCH.]

LONDON, May 26.—The newspaper world has been stirred by a report published prominently in the Daily Express that a "great historic morning newspaper has been sold."

The Star denies authoritatively tonight that this refers to the Daily News. The Morning Post also declares that it has not changed hands.

The reported sale is being discussed in newspaper circles tonight as if it were a definite fact. The reported purchaser of the Journal in question is Sir John Ellerman.

NEW YORK, May 26.—This report can hardly refer to any journal than the London which has been under Lord cliffe's direction for some years, he having purchased a interest in the common 1905.

SMALL FORTUNE FOR FOUR YARDS OF LA

[EXCLUSIVE DISPATCH.]

CHICAGO, May 26.—A tune in point lace will enhance beauty of a wedding gown worn by Miss Lolita Armour she becomes the bride on of John J. Mitchell, Jr.

Four yards of lace, at yard, or $4000 in all, was cently to be used in wedding robe.

This does not include of expensive lace to be other portions of the bridal

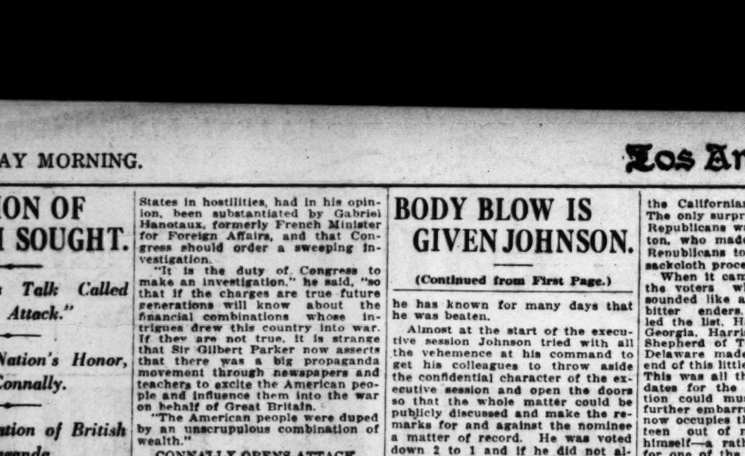

Everything for Big and Little Boys

On the Boys' Floor

Knicker suits for boys from 6 to 17 years. All-wool fancy mixtures. In many styles, single or double-breasted. Coats with alpaca lining.

$8.75

Some mothers buy boys' clothes here because of the better styles—some because of the better quality—others because of the very reasonable prices. Convenience is another strong appeal to the busy shopper—everything for boys of all ages on one floor. Bring your boy in today.

Wash suits for small boys in Middy, Oliver Twist and belted styles. A few of tan poplin with brown smocking. Others of chambray, gingham and Devonshire, in blue, gray, tan, green and a few stripes. Sizes 3 to 10 years.

$2.85

Blue Suits For Graduation

A good blue suit is the most practical. We offer new blue flannel suits in three models. They are tailored to perfection and have a distinction that is not often seen in boys' clothes. Two pairs of pants come with each suit. Coats are alpaca lined. Sizes 6 to 18 years **$22.50**

Three styles in the new Madagascar straw hats for boys are shown here. These straws are soft, light and very durable. Bands of embroidered silk or woven straws.

All sizes **$2.25**

New tweed caps in all sizes **$2.00**

Athletic Union Suits

for warm weather. Nainsook or knit, full cut and well made. Sizes for boys from 6 to 16 years **$1.00**

Tapeless Blouses

of printed percales in a variety of pretty patterns and colors. Soft collar attached. Adjustable waistband. These blouses will keep their color through long wear and many washings **85c**

Genuine Kaynee rompers in chambray and gingham. These rompers are made in one piece, but have the effect of a two piece suit. Short sleeves. For boys of 2½ years to 6.

$1.50

MULLEN & BLUETT

BROADWAY at SIXTH

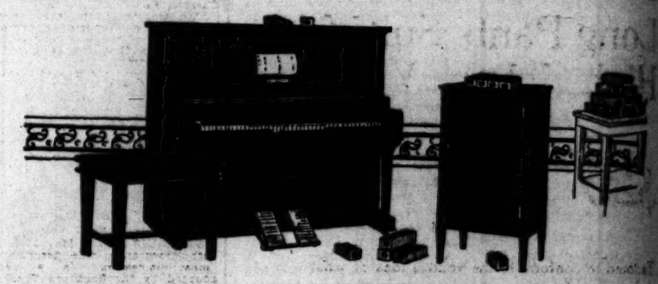

Special de Luxe Combination Offer

PLAYER PIANO
PLAYER BENCH

PLAYER ROLL CABINET AND PLAYER ROLLS

Your Choice of Two Outfits on Special Terms

No. 1—$100 Down—$25 Per Month

No. 2—$100 Down—$30 Per Month

No. 1 gives you the straight EUPHONA bench, player roll cabinet and $25 worth of player rolls of your own selection.

No. 2 gives you the SOLO EUPHONA reproducing piano bench, player roll cabinet and $50 worth of player rolls of your own selection.

THE PLAYER The straight Euphona is the player with which you are familiar, and which, as you know, contains the miniature keyboard, transposing device, ukulele attachment and other exclusive features. This player sells for $795 net.

The Solo Euphona, which in addition to the features of the straight Euphona, is equipped with the solo mechanism, enabling you to play the melody more prominently than the accompaniment and thus produce the same solo effects that are obtained by hand playing, costs comparatively little more than the straight Euphona—$935 net is the price.

THE BENCH The player bench, substantially built, mahogany finish, is of a combination character with seat that folds back, thus giving you complete comfort either when using the Euphona for reproducing purposes or playing it by hand.

THE CABINET The player roll cabinet harmonizes with the player and is of mahogany finish. It is made to hold 41 rolls in height and 22 inches in width. The capacity of this cabinet is 92 rolls.

THE ROLLS The rolls included in outfit No. 1 and the special rolls, and the G. & J. rolls in outfit No. 2 are furnished in addition to the above the artist rolls manufactured by the Cable Company especially for the solo reproducing effects obtained only in the Solo Euphona player.

All rolls are figured at net prices.

Catalogue and additional information upon application.

NAME ..... ADDRESS .....

416-418 S. Broadway

Wiley B. Allen Co.

SAN FRANCISCO, LOS ANGELES, PORTLAND, ORE., OAKLAND, FRESNO, SAN DIEGO, SAN JOSE, SACRAMENTO

Founded 1873

The WILSHIRE GARDENS

Individually Owned Apartments

One of the most important points in selecting a permanent Home is not only what its location is today, but how future development will affect it.

Wilshire at Catalina street, the site of the superb *Wilshire Gardens apartments* is a location safeguarded for all time, as the very center of the city's high class residence district.

Office and Parlors THE WILSHIRE GARDENS

The apartment sales manager at our *Wilshire & Vermont* office will cheerfully explain all details without obligation or will call if you wish.

The FRANK MELINE Company

SPONSORS

Designers & Builders

Call Station 8 Wilshire 1464

s Angeles Times DAILY SUNDAY
Building, First and Broadway.
DELIVERED BY CARRIER | Single copies: Daily, 5 Cents; Sunday, 10 Cents. Subscription rates: In U. S. including California, Arizona, Nevada, Utah, Idaho & Mexico: Colorado, Idaho, Montana, New Mexico, Daily, Monthly, $1.50. In Zones 5, 7 and 8, Daily, Monthly, $1.50. POSTAGE PREPAID.
Yearly, $18.00; Monthly, $1.50.
ter, December 4, 1881, at the Postoffice at Los Angeles, Cal., under the Act of March 3, 1879.
AY 27, 1921. Vol. XL. No. 178.

APER TTERED. DER CON- LIFFE, LD.

...ATCH.] The news- ttered by a ently in the eat historic been sold." thoritatively o the Daily t also de- nged hands. being dis- cles tonight fact. The Journal in erman.

—This report can hardly refer to any other journal than the London Times, which has been under Lord Northcliffe's direction for some years past, he having purchased a controlling interest in the common stock in 1908.

SMALL FORTUNE FOR FOUR YARDS OF LACE.

[EXCLUSIVE DISPATCH.]

CHICAGO, May 26.—A small fortune in point lace will enhance the beauty of a wedding gown to be worn by Miss Lolita Armour when she becomes the bride on June 11 of John J. Mitchell, Jr.

Four yards of lace, at $1000 a yard, or $4000 in all, was sold recently to be used in fashioning the wedding robe.

This does not include many yards of expensive lace to be used in other portions of the bridal apparel.

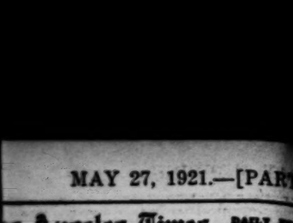

nbination Offer

LAYER ROLL CABINET ND PLAYER ROLLS

Special Terms

$25 Per Month

$30 Per Month

bench, player roll cabinet and ion.

A reproducing piano bench, olls of your own selection.

E CABINET

The player roll cabinet harmonizes well with the player piano. It is mahogany and is 47 inches in height and 22 inches in width. In outfit No. 1 we are furnishing

HE ROLLS

The rolls included in outfit No. 1 embrace the popular Q. R. S. and the P. O. rolls. In outfit No. 2 we are furnishing

to the above the artist rolls manufactured by Company especially for the solo reproducing ained only in the Solo Euphona player.

olls are figured at net prices.

ogue and additional information upon appli-

en Co. Founded 1873

O, OAK., OAKLAND, SACRAMENTO

Office and Parlors THE WILSHIRE GARDENS

HARRIS & FRANK ROCK CRUSHER SHOES, $6.00

Big "Sausage" Balloons Free on Saturday

For the Commencement Season Graduation, & Social Functions

Long Pants Suits for High School Youths

(For ages from 15 to 20 years)

$25 $30 $35

(Extra Pants $5)

Tailored to conform to the youth's idea of what his clothes should be, correctly proportioned to fit the lines of youthful figures, made of splendid all-wool fabrics in dark effects, mixtures, stripes, solid blues and browns in plain tailored or sports models.

Boys' Knicker Suits $14.75

An extra pair of pants with each suit; made of substantial, all-wool fabrics; a variety of practical shades and patterns. Sizes 6 to 18 years; other knicker suits—$8.65 to $20.

Boys' Furnishings Reduced

Mothers' opportunity to outfit the boy for the holidays, in wearables that emphasize Harris & Frank quality, all decidedly reduced from regular prices.

Union Suits, 75c

Brief union suits, athletic style, good quality nainsook and tanned nainsook; ages 6 to 16 years—75c.

Blouses at 75c

Made either with sports or regular collar, fast color percale in pretty stripe effects; 7 to 14 years, special for 75c.

3 Neckties $1

Silk ties in patterns the boy will like; open end French 4-inch-hand styles; also some mercerized knitted 4-inch-ends—35c each, 3 for $1.

3 Pair Hose $1

Guaranteed fast-black Notaseme stockings; if they do not give satisfactory wear, we gladly give you a new pair for them—special — 3 pairs—$1.

Boys' Bathing Suits $2.65

Any boy will like an all-wool suit like one of these; some in plain colors, others in striking stripe patterns; there's a long vacation just ahead; a bathing suit is a vacation necessity.

200 Reefer coats for ages 2 to 10 years, medium light weight, plain colors; also some fancy mixtures; very practical for spring and early summer; special—$8.65.

Harris & Frank

437-443-SPRING NORTH OF 5TH

Store Closed All Day Monday

HARRIS & FRANK KHAKI AND CORDUROY PANTS

AMERICAN RAILWAY EXPRESS
Public Auction of Unclaimed Shipments
TODAY, May 27th, 10 a.m.

W. Dwight Hammond will sell to the highest bidder for cash several hundred packages of unclaimed express shipments for the American Railway Express to satisfy charges. Sale will include trunks, grips, suit cases, boxes, packages and other articles. Sale at 1102 S. Main. Friday, May 27. Sale to begin at 10 a.m. sharp.

W. Dwight Hammond AUCTIONEER
OLDEST AND LARGEST AUCTION HOUSE IN THE SOUTHWEST
1085-95 So. MAIN PHONES 63545 & 67870
"BUY AT AUCTION"

Writes His Thanks from Washington.

Men and women who have suffered as he did should take some trouble can realize how grateful he is for relief from suffering. Read his letter: "I was troubled with backache for years, but got no relief from doctors' medicine. Now I am well and I thank you very much. They act quickly; tonic in effect. Foley Kidney Pills. Sold everywhere.

DRS. SHORES & SHORES

The Reliable Specialists. Catarrh, Deafness, Head Noises, Asthma, Rheumatism, Eczema, Piles, Epilepsy, Goiter and other CHRONIC DISEASES of Nerves, Blood, Skin, Lungs, Heart, Stomach, Bowels, Bladder, Kidneys, Liver, a specialty 27 years. Advice free. 602-3-4 Lissner Bldg., 534 South Spring Los Angeles. Hours, 9-5; Evenings, 7-8; Sundays, 10-12.

CHURCH DEBATE GETS BIBLICAL.

Presbyterians Discuss the Place of Woman.

Sabbath Desecration Called Most Distressing.

Declare Amusements Rob Cities of Quiet.

[BY A. P. NIGHT WIRE.]

WINONA LAKE, May 26.—Scriptural quotations were passed back and forth today when commissioners to the One Hundred and Thirty-third General Assembly of the Presbyterian Church in the United States of America attempted to establish how much of a part women are to be given in ecclesiastical government. A decision was finally reached to allow the delegates to take a referendum vote on the question of allowing women to be installed as deacons.

A report on the matter will be made at the next assembly.

BRINGS PROTEST.

The proposal brought a protest from the Rev. Abraham Lathem of Chester, Pa.

The assembly completed consideration of all reports of committees. One of the last reports considered was that of the board of foreign missions.

Resolutions were passed asking the United States government to find ways to prevent transfer of liquor from this country to non-Christian lands.

The one hundred and thirty-third general assembly of the Presbyterian Church was formally dissolved tonight by the moderator, Dr. Henry P. Swearingen of St. Paul. The assembly has been in session since May 19.

"MOST DISTRESSING."

[BY A. P. NIGHT WIRE.]

ST. LOUIS (Mo.) May 26.—Sabbath desecration was described as "most distressing" in a report adopted by the Southern Presbyterian General Assembly here today. Commercialized amusements are "robbing our cities of their quiet and holy Sabbath," the report declared.

A campaign for a relief fund of $75,000 to be spent in France, Belgium and Czecho-Slovakia in the next year, was indorsed at the closing session of the assembly.

The assembly also forwarded to its synods a recommendation that October 31, which has been designated as "reformation day," be set aside for a collection for relief work among Protestant forces of Europe.

The assembly voted an appropriation to supplement the salaries of each of the denominations army and navy chaplains $300 in the next year. It was voted also that a student loan fund of not less than $300,000 be established.

COMMEND SCOUTS.

After refusing to act on a proposed indorsement of the Boy Scout movement, the assembly reconsidered and adopted a resolution commending the organization.

Opposition had developed from the assertion of commissioners that Scouts of the commissions that activities on Sunday.

After approving a report to enlarge the duties of women in assisting deacons, the assembly tabled a resolution providing for the appointment of women to act in an advisory capacity on the several executive committees.

DENOUNCE FILMS.

[BY A. P. NIGHT WIRE.]

Discussion of a resolution denouncing motion picture productions which "caricature the Christian ministry and the marriage ceremony" and a recommendation for a widespread call to the ministry through the platform, pulpit and press occupied the United Presbyterian general assembly today.

The motion picture resolution urged other denominations to join a movement to have films alleged to be offensive suppressed. The resolution was referred to a committee.

OPEN BORDER ROAD UNDER COURT FIRE.

Barricades Removed While Effort is Made to Break Highway Contract.

[EXCLUSIVE DISPATCH.]

EL CENTRO, May 26.—While a determined effort was being made in the Superior Court by attorneys for August L. Taecker to break the contract under which the $750,000 Imperial county highway system is being constructed, the first section, fourteen miles of concrete paving between this city and Calexico, was officially opened by the inspectors and the contractors, who removed the last barricades, which closed a short piece of the pavement adjoining the southern city limits of this city.

County Clerk Cook and Consulting Engineer Preston were the last witnesses placed on the stand by the defense, and their testimony is considered as having been a material benefit to the defense case. Judge Stephens will hear the arguments in the Taecker suit in Los Angeles next Wednesday, but a decision is not expected before the end of next week. It is intimated that no matter which side is given the decision an appeal will be taken. Within a short time after the first link of the highway system was opened, hundreds of motorists had taken advantage of the improved route between the two cities, and East Main street in this city and the Dogwood Road, the favorite route heretofore, was practically deserted. Preparations are almost completed for the formal opening of the highway next Thursday. About 1000 automobiles are expected to participate in the parade from this city to Calexico and the cutting of the floral rope at Heber, half way between the two cities. Both Calexico and El Centro will declare a half-holiday for the celebration.

STAGE GOES INTO DITCH.

[BY A. P. DAY WIRE.]

GRANTS PASS (Or.) May 26.—Eleven persons were injured, one fatally, yesterday, when an auto stage en route here from Klamath Falls struck a cow and upset in a ditch three miles south of the Grants Pass city limits.

FAMOUS :: DUBLIN :: BUILDING :: STILL :: BURNING.

Dome, With Its Clock Running, Collapses, Completing Ruin.

Customhouse Fired by Sinn Fein Vandals.

SINN FEINERS ARE SWAMPED.

(Continued from First Page.)

and Eamonn De Valera, Republican leader, were opponents, and where both were elected, the seats will be divided equally between the two sides, two and two.

H. M. Pollock, prospective Ulster Chancellor of the Exchequer, was elected on the second count in South Belfast, as was Sir Crawford McCullagh, former Lord Mayor in East Belfast. Sir Dawgon Bates, who is likely to be Home Secretary in the new Parliament, and Capt. Dixon, friend of Sir James Craig, Premier designate for Ulster, were elected on the first count. Mrs. Julia McMordie, widow of a former Lord Mayor of Belfast, also was elected in South Belfast.

The count in Tyrone and Armagh is belated.

The percentage of votes cast was high in Belfast. It reached ninety-four. It is noted that in many instances the candidate whose name was first on the list, which was arranged alphabetically, received the most votes. For example Sir R. Anderson, Unionist, had nearly 2000 more than Prof. MacNeil in Derry, where the Sinn Feiner was expected to lead.

The Nationalists probably will win eight seats and the Sinn Feiners four.

ESMONDE HEARING.

[BY A. P. NIGHT WIRE.]

VANCOUVER (B. C.) May 26.—Rehearing of the case against O. T. Grattan Esmonde, alleged Sinn Fein agent, on charges of uttering sedition in a recent speech here, has been set for tomorrow in the Assize Court. The jury that heard the case last week disagreed.

GIRL EXONERATED OF BLAME IN KILLING.

DAVIS WIFE, WHO SHOT HUSBAND, ORDERED RELEASED BY JUDGE.

[BY A. P. NIGHT WIRE.]

WOODLAND, May 26.—Mrs. Edna Greenhouse, who shot and killed her husband, George Greenhouse, at Davis two weeks ago, was released from custody by order of Judge Anderson in the Superior Court here today.

The order of the court followed the announcement of Dist.-Atty. McDonald that the girl had been exonerated from all blame for the shooting by the grand jury, which spent yesterday in investigating the case.

Mrs. Greenhouse will leave later today for Los Angeles to join her mother, who is ill there.

JUDGE LANDIS SEEKS LITTLE EXCITEMENT.

[EXCLUSIVE DISPATCH.]

CHICAGO, May 26.—Judge Landis feels he needs a little excitement.

When the Broadway Limited of the Pennsylvania lines leaves for New York Sunday, the jurist, with a red bandana around his neck and a pair of overalls over his natty grays, will take his place beside Mike Shea, the engineer.

Judge Landis will ride in the engine as far as Fort Wayne, Ind., the end of the division. After that the road seems to feel that he'll be willing to go back to the pullman—but you never can tell about Judge Landis.

Shoe Repairers Indicted.

[BY A. P. NIGHT WIRE.]

CHICAGO, May 26.—The grand jury today returned indictments against nine members of the United Shoe Repairers' Association, charging conspiracy to extort and boycott, dynamite and commit assaults.

BURNING WHISKY INJURES SIX.

Mourners at Moonshine Burial Burned When Liquor Ignites.

[BY A. P. NIGHT WIRE.]

BOWLING GREEN (Ky.) May 26.—Burning moonshine whisky, which became ignited as officers were pouring it into the gutter here today, caused painful injuries to six by-standers. The liquor was fired by a by-stander, who twisted a sheet of paper into a taper, ignited it and threw it into the flowing liquid. Instantly the gutter was aflame. When the fire reached a whisky container an explosion scattered the fiery liquid upon the crowd.

SINN FEINERS END LIVES.

Men Who Fired Building, Trapped by Flames, Are Found Suicides.

[BY CABLE AND ASSOCIATED PRESS.]

DUBLIN, May 26.—The destruction of the customhouse was completed at 3 p.m. today when the cupola, surmounting the clock tower collapsed. The figure on top of the cupola, being built on the stone pillars, still stands.

Three bodies of civilians were found today in the ruined structure. Each had a bullet wound in the forehead. They had apparently been reached and cornered by the flames. Police auxiliaries who saw them declared the men had evidently killed themselves.

RUINS ARE GUARDED.

During the night sullen bursts of flame in the twisted chaos of stone and steel lighted up the scene, about which British armed forces kept vigilant guard.

Fifty men, taken by crown forces in and about the old building, spent the night in various prisons in the city. The bodies of upwards of a dozen persons killed during the struggle reposed in morgues. The exact number of wounded had not been learned early today.

The customhouse was completed in 1791 and was one of the chief architectural ornaments of the city.

Four civilians, Joseph Hughes, James Keenan, James Layng and Joseph Mulkean, were today sentenced by court-martial to fifteen years' penal servitude for an attack on crown forces at Newry on December 12, last.

UNIONISTS HOPEFUL.

[BY CABLE AND ASSOCIATED PRESS.]

BELFAST, May 26. — American ammunition totaling 16,388 rounds has been captured in the Dublin district since March 23, Sir Hamar Greenwood, Chief Secretary for Ireland, announced today in the House of Commons.

The Chief Secretary made this statement in reply to Col. Martin Archer-Shee, Unionist member for Finsbury, who asked him whether ammunition of American manufacture had recently been captured in raids on Sinn Fein premises in Dublin, and what was the amount and the nature of the captures.

Col. Archer-Shee, in a supplementary question, asked whether, in view of the fact that large sums of money had been raised in the United States "for support of the campaign of assassination and anarchy in Ireland," strong representations would be made to the United States government with reference to this fact and the finding of this ammunition.

Another member wanted to know how it was that this large amount could come to Ireland, and whether Sir Hamar would ask the United States to assist in preventing its so doing. The Chief Secretary said he noted the importance of the supplementary questions, and would confer with the Foreign Secretary regarding them.

DISABLED SOLDIERS' WEEK NAMED.

Governor Issues Proclamation in Recognition of State's War Heroes.

[BY A. P. NIGHT WIRE.]

SACRAMENTO, May 26.—Gov. Stephens today issued a proclamation calling upon the people of California to observe the period from May 29 to June 4 as "disabled soldiers' week," in "recognition of the esteem in which those who are suffering from disabilities incurred in the World War are held in this State."

The proclamation follows:

"Whereas it is proposed to observe National Disabled Soldiers Week, beginning May 29, and the National Disabled Soldiers' League has arranged a program for that week, to be observed throughout the nation, which has for its slogan: 'Remember the Disabled Soldiers' and,

"Whereas, this is an appeal to which the heart of California will quicken, in gratitude for the sacrifices and heroism of the service men who gave their lives and their bodies for the honor and liberty of America,

"Now, therefore, I, William D. Stephens, Governor of California, do hereby proclaim the week of May 29 to June 4 as disabled soldiers' week, in California, and I urge all loyal citizens to observe the week in recognition of the esteem in which those who are suffering from disabilities incurred in World War are held in this State. I further urge that special services be held for the disabled soldiers Sunday, May 29; that the public co-operate in finding employment for those who can work; that disabled soldiers in the hospitals be visited during the week and that entertainments be arranged for their benefit."

AUTHOR GOES TO TOKIO.

[BY A. P. NIGHT WIRE.]

NEW YORK, May 26.—Frederick Moore, journalist and author, has been appointed counsellor of the Foreign Office in Tokio. For several years he was the chief of the Associated Press bureau in Peking.

Senators Indorse Measure to Aid Farm Districts.

[BY A. P. NIGHT WIRE.]

WASHINGTON, May 26.—Measures pending before Congress were unanimously indorsed today by twenty-two members of the Senate from Southern and Western States, who have organized an "agricultural bloc."

Among bills to which support was pledged were those for freeing associations of agricultural producers from restrictions of antitrust laws in marketing their products, for regulating grain and cotton exchanges, for requiring alleged wool fabrics sold in interstate commerce to bear marks indicating the percentage of wool and shoddy content, for similar branding of paints, for regulation of cold storage and for regulation of cotton futures sales.

Chairman Kenyon of Iowa announced that the "bloc" would meet again June 2 to consider support of measures designed to promote the financial welfare of farming sections.

ALL pie, pastry and rolls served in Gus Mann's Pot and Spigot Grill, 611 South Spring, are made on the premises.

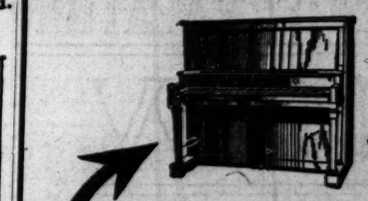

KURTZMANN

—a piano that reflects the finest American musical traditions. For over 72 years it has served the most critical clientele in this country—music conservatories, colleges, schools and thousands of music-loving homes.

It is indeed an instrument of the most exceptional worth. We have represented the Kurtzmann in Southern California for over fifteen years, in which time we have placed these pianos in hundreds of homes, where they are rendering universal satisfaction. The Kurtzmann may be obtained here in both grand and upright models, in several sizes and finishes.

Upright Models .....$525 Up
Grand Models .....$995 Up

A Few Used Kurtzmanns at Greatly Reduced Prices.

Kurtzmann-Aeolian Player Pianos—

combine the superb Kurtzmann tonal qualities with the marvelous reproducing mechanism made by the great Aeolian Company, the world's largest maker of musical instruments.

Kurtzmann-Aeolian Players $795

Geo. J. Birkel Co.
"The Steinway House"
446-448 SOUTH BROADWAY

Tickets on Sale at the Birkel Co. Box Office for:

Young Men's Institute Minstrel Show and Vaudeville Benefit at Trinity Auditorium, June 1st, 8:15 p.m.
Occidental College Glee Club Concert at the Gamut Club Theater, May 20th.
Pollice auxiliaries who saw them declared the men had evidently killed themselves.
Bel Canto Club Concert at the Gamut Club Theater, May 21st.
Orpheus Club Concerts at the Gamut Club Theater, Thursday and Friday evenings, June 2nd and 3rd.
"Eve," dramatic recital and interpretation by Mrs. Wilson Fritch at Ebell Club, June 3rd.
Ilya Bronson-May MacDonald Hope Sonata Evening at Ebell Club, June 9th.

And for Other Attractions—at Regular Box Office Prices.

DIABETES

FREE—Complete Diet List and Menu Schedules with Table of Food Values and full instructions, recently compiled and based on seven years of experience and success in the treatment of Diabetes at Loring Park Sanatorium.

These will be distributed free while they last, postage prepaid. Send your address, call or write.

BEYER PRODUCTS AGENCY
L. Dingman, Manager
Phone 68291 421 Byrne Building
Los Angeles, California

Odorless Gas Heat Means Health
See the Lawson Odorless demonstrated by Howe & Dept. Store

New Stomachs for Old
Eat What You Like and Be Happy
F. E. CHAMBERLAIN, New Zealand Herbalist, 833 West Eighth St. Hours: 9 to 3; Saturday, 9 to 4. Twenty-one Years in Los Angeles.

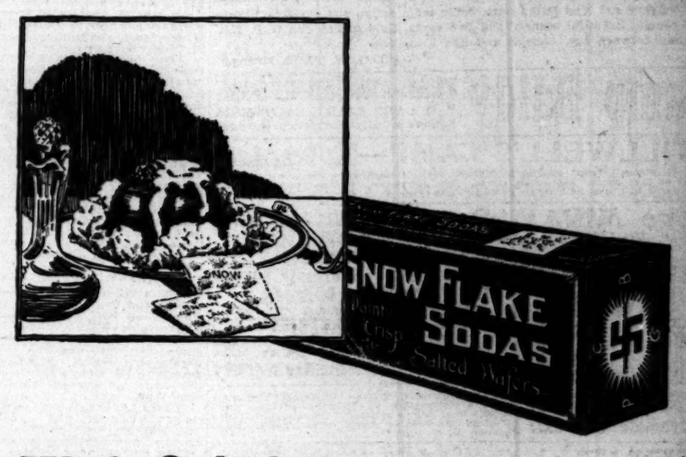

With Salads

Snow Flakes are just the thing to serve with all kinds of salads. To make sandwiches for lunches and suppers. With soups and bouillons, of course. In fact, there are so many ways you can use this dainty member of the P. C. B. family, you'll want to keep a generous supply on hand.

Buy them from your grocer in *red packages* or *family tins.*

Don't ask for crackers —say SNOW FLAKES

A P.C.B. PRODUCT

SNOW FLAKES

P. C. B. PANAMA CREAMS
Another P. C. B. product

A chocolate flavored cream sandwich. A great favorite.
Your grocer can supply you.

Pacific Coast Biscuit Co.

PLAN YOUR VACATION

NOW

Consult the advertisements appearing on this page each day—and—

Watch for the "Times" Special Page of "Vacation Resorts of Southern California"

in the issue of Sunday, June 5th.

RESORT MANAGERS RESERVE YOUR SPACE NOW!

The Public Is Invited to Make Reservations for Mountain, Seaside and Other Resorts at

The Times Free Information and Resort Bureau

Corner First and Broadway

The bureau is for the accommodation and benefit of persons seeking interesting routes of travel, desirable hotels and rest, recreation and recuperation at the seashore or in the mountains. Particulars are furnished by competent attendants and by correspondence to the general public regarding rates and attractions of railroad and steamship lines, hotels and pleasure and health resorts. Descriptive circulars and transportation literature are kept on hand for inspection and distribution. This service is absolutely free. Literature may also be obtained at the Times Branch Office, 419 South Spring Street. Phones: Pico 700; Automatic 10591.

Resorts

"THE GARDEN OF ALLAH"
SANTA BARBARA'S NEW PERSIAN HOTEL
SAMARKAND
On its own hill of thirty acres amid a riotous bloom, overlooking sea and mountains. Fifty bridal suites. Cuisine of peculiar excellence. Special summer rates now. Motorists catered to. For booklet and information address
CHARLES M. HERVEY, Caliph.

EL ENCANTO HOTEL AND COTTAGES
SANTA BARBARA
MOST BEAUTIFULLY SITUATED HOTEL IN CALIFORNIA—14 ACRES
ALL SPORTS—GARAGES
SUMMER RATES. AMERICAN PLAN. MOTORISTS CATERED TO.

ROAD TO PINECREST and LITTLE BEAR VALLEY
OPEN AND IN EXCELLENT CONDITION
WEATHER DELIGHTFUL

WARNER HOT SPRINGS
"THE YEAR-ROUND RESORT"
BEAUTIFUL mountain scenery, hot sulphur baths, invigorating climate. Easily reached at all times. Tourists will find agreeable quarters. Take Murrieta Stage Line, 5th and Los Angeles Sts. Phone Pico 3151. Direct to Warner Hot Springs. Stages leave Los Angeles, 9:30 and 10 a.m. every day. Rest, Recreation and Relaxation—summer and winter. Write for booklet to Guy K. Woodward and B. Kerr, Warner Springs, California.

FOREST HOME
SUMMER OPENING MAY 28th
Best Music and Meals Ever.
REMAINING ACCOMODATIONS LIMITED
RESERVE NOW—Post-Judah—Times—Auto Club.

PASO ROBLES HOT SPRINGS HOTEL
Hot Sulphur and Mud Baths remarkably radio active and curative. Sporty golf course. Beautiful scenery and fine roads. On highway and S. P. R.R. Midway between Los Angeles and San Francisco.
DR. G. W. TAPE, Manager.

Camp Baldy YEAR-AROUND RESORT
P. O. CAMP BALDY, CALIFORNIA
Folders at all Information Bureaus.

STILLWELL'S CAMP—Big Bear Lake
Capt. W. Stillwell, Prop. Charley M. Stillwell, Mgr. Housekeeping cabins with electric lights on lake front. Also meals served. New row boats. Motors, tackle and bait. New dance hall, pool hall, tennis court and groceries. P. O. Box 153, Pine Knot, Cal.

The MIRAMAR
An Exclusive Hotel in a Private Park at the Palisades of the Pacific.
Ocean Avenue and Wilshire Boulevard, SANTA MONICA, CAL.
LUNCHEONS DINNERS AFTERNOON TEAS
Telephone 32367.

VENICE THREE BIG DAYS—Informal Opening New Pier and the Ballroom Sat., Sun., Mon., May 28, 29, 30

Mt. LOWE Mile High Year 'Round Resort World's Greatest Mountain Scenic Trolley Trip

IDYLLWILD Riverside Co., Cal.
Make your Summer Vacation 100 per cent perfect by securing reservations at Idyllwild—Southern California's Real Mountain Resort. Information: Pacific Electric, Ambassador Hotel, The Times, Hotel Rosslyn, B. H. Dyas Co.

SEVEN OAKS
ELEVATION 5000 FEET.
OPENS MAY 28th.
ADDRESS MANAGER
SEVEN OAKS,
REDLANDS, CAL.

YOSEMITE AND MARIPOSA BIG TREES
VIA THE HORSESHOE ROUTE. SEVEN-PASSENGER PIERCE-ARROW AUTO SERVICE DAILY FROM MERCED. "GLIDE LIKE GOING IN YOUR OWN CAR."
For tickets, seat reservations and everything necessary for the trip, see
PECK-JUDAH, 628 S. Spring St. Phone Main 1799.

AMERICAN TRAVEL BUREAU
Reservations for
ALL CAMPS and RESORTS
327 South Spring Street. Tel. 63185.
First Nat. Bank, Long Beach.
116 E. Colorado St., Pasadena.

FEATHER RIVER INN
In the High Sierra, Plumas Co.
OPENS JUNE 1ST.
New 9-hole golf course—fine fishing. Write for descriptive folder. Rates W. W. Brown, Palace Hotel, San Francisco.

ORCHARD CAMP
Half-Way House on Mt. Wilson Trail. Only 5½ miles from hot valley to cool timber and mountain stream. Open all year to campers and hikers. Phone Black 42-3 Rolle, Sierra Madre.

PINE KNOT LODGE BIG BEAR LAKE
P. O. Pine Knot, California.
Any Information Bureau.

Catalina Island

Fishing at Catalina Is Good
Best Equipped Boats in the World. Rod and Reel Fishing a Specialty.
Fishing Boat Reservations by communicating with
Catalina Boatmen's Association
Postoffice, Avalon, California.
Telephone Avalon 10.

YE ARCH BEACH TAVERN
P. O. LAGUNA BEACH, CAL.
Make reservations now for Memorial Day week-end. Good beds; meals; special monthly and family rates. Write for folder or Phone West 4192 for reservations.

San Francisco

Hotel

"A home in a hotel."
CecilHotel
San Francisco
Five Forty-five Post St.
One block from St. Francis. An hotel operated for those who love home. Modern in construction and charming in appointments. The rates based on the American Plan are reasonable, and special weekly and monthly rates quoted.
Mrs. O. E. Morris, Proprietor. W. H. Gartick, Manager

BANKERS UNITE DUTY, PLEASURE.

Golf Vies With Statistics at Coronado Convention.

Retiring President Discusses Problems of Country.

Delegates and Wives Guests at Social Functions.

BY CHAPIN HALL.
[EXCLUSIVE DISPATCH.]

CORONADO, May 26.—Today was technicians' day, at the California bankers' convention in session here. From every part of the State came committee and group reports, most of them having to do with an orderly presentation of the results of the last year's work.

But can it be possible that a considerable number of delegates are more interested in golf than they are in differentiated systems of computing interest on daily balances? The Coronado Country Club and Tijuana have their appeal. Can it be that the bankers and learned financiers are interested in anything so human? We'll say they are.

Henry S. McKee, vice-president of the Merchants' National Bank of Los Angeles, is slated for the vice-presidency of the association with every probability of being elevated to the throne next year. The last Los Angeles banker to wield the scepter was W. D. Longyear of the Security Trust and Savings Bank, who was elected in 1918. It seems a foregone conclusion that W. S. Clayton of San Jose will be the choice of the convention for the executive chair. The place of meeting next year will not be selected until the executive committee meets next January. Monterey is being mentioned.

DISCUSSES BANK LAW.

At the afternoon session today Edward Elliott, vice-president of the Security Trust and Saving Bank of Los Angeles, discussed the recent changes made in the California Bank Act.

J. F. Shuman of San Francisco, counsel for the association, traced the history of commercial letters of credit since 1902.

Mrs. Claus Spreckles headed a committee which entertained the visiting ladies this afternoon at Balboa Park, San Diego, where the marines were put through their paces, the military part of the program being followed by an organ recital and tea served by Coronado and San Diego social leaders in the Persimmon Room of the California Building.

This evening the Battleship Mississippi was boarded and an informal reception and dance enjoyed by several hundred delegates and their wives and other guests.

C. J. Shepherd, manager of the Los Angeles branch of the Federal Reserve Bank, was warmly greeted when he arrived this afternoon accompanied by W. P. Thompson, vice-president of the Phoenix National Bank, and C. W. Gibson, secretary and treasurer of the Savings Bank and Trust Company of Phoenix.

A. J. Waters, president of the Citizens' National Bank, is gathering pointers on convention management in preparation for the coming of the American Bankers' Association to Los Angeles in October.

McCARGAR'S ADDRESS.

The feature of the day in the convention proper was the address of the retiring president, J. B. McCargar of San Francisco, who touched upon several matters of great importance not only to the banking interests, but to the public at large. Mr. McCargar said in part:

"Some one has spoken of the late business activity as a business debauch. Now that the morning sunlight is upon us we are beginning to realize that what we thought was real gold was only the tinsel of inflation. The year has been rich in experience.

"This is a time for cool judgment, common sense, co-operation and work. During the war the rights of individuals and the rights of property were largely thrown into the discard and one of the first things to be accomplished is a return to the proper attitude toward those rights. Such a return will not be accomplished without opposition

EXPECTS OPPOSITION.

"There will be opposition from the radical and the Socialist, as well as from those who like to see great governmental organizations. There will be opposition from those misguided individuals who think or dream that legislative action and governmental interference can take the place of—or even nullify—natural laws.

"There has been a very rapid drift toward Socialism and radicalism. This has not been peculiar to this country, but has been world-wide.

"Our civilization is builded on the rights of property and on the encouragement of the individual in his acquirement of property. We must jealously guard those rights against all people, schemes, propaganda or plans that would tear down those rights. It is futile to think of compromise or concession.

"The lines must be sharply drawn and we must insist upon a strict adherence to and proper respect for those rights.

TAXES AND TARIFF.

"The administration has before it the questions of a taxation and the tariff. There is no question that a reform in the method of taxation is necessary, and I do not let any one [illegible] of method [illegible] that the tariff should be used to maintain extravagant manufacturing costs or business inefficiency.

"This brings us to the question of our world trade, and while we must protect our industries, we must see to it that in so doing we do not hamper our foreign trade.

"Producing more than we consume, it is vital that our attitude toward the trade of other countries with us be made to harmonize as closely as possible with our trade with them. The hit-or-miss methods we have heretofore used must give way to well-defined plans and concerted action.

DEFINITE PLAN.

"The only definite plan thus far proposed is the Foreign Trade Financing Corporation. It is proposed to start that corporation with a capital of $100,000,000.

"At first thought that seems, and is, a very large amount. However, when you consider the magnitude of our world financial operations, had they been attained gradually there would probably have been developed a corporation or corporations of much greater size. I believe prompt action is necessary and if $100,000,000 can not be obtained, let the corporation be started with a lesser amount. When once under way it will be easier to increase.

"The railroad situation is a most serious one, and we in California are deeply concerned in it. This is primarily an agricultural State. We produce large quantities of foodstuffs. Being at a great distance from our markets, our welfare is intimately related to good, cheap transportation. Without it we can not market our crops to advantage, and a continuance of such high [illegible] must inevitably result in a serious disturbance of our economic structure, if such has not already occurred.

"We know the [illegible] desired, and it would [illegible] railroad executives [illegible] possible from governmental interference, were allowed to work out the solution of the problem.

PROUD OF BANKS

"We can be proud of the banking system of this country, and of its achievements, during the last few years. Strengthened by the Federal reserve system it has stood the test of trying times.

"While there may be some features about the Federal Reserve System that we might have different, the big thing for which it was created, has been accomplished. At times there is a tendency on the part of the reserve banks to compete with other institutions, and any such tendency should be jealously guarded against."

PRICE DECLINES.

"The year has been marked by some deflation and sudden price declines. Bradstreet's index numbers, based on the prices a pound of thirty-one articles, used for food, for the week ending May 5, 1921, was $2.75, compared with $4.96 a year ago.

"This price decline has been accompanied by an increased number of business failures. It would appear that there is some change for the better, and in some directions there is some revival of trade. We are not going into a period of bad times, but we are passing from a business debauch to sane, proper, conservative business.

"The biggest fight during this session of the Legislature, and probably the hardest fight that has ever occurred in a legislative way in, this State, was over the King tax bill.

"The State officials of the Legislature seem not to have appreciated at all the serious financial and economic problems before the whole country. We did not ask that they curtail any State activities, but we did ask them not to increase. With stubborn persistence they held to their original plans, thereby hindering and retarding the readjustment that we must face, and the further development, which we so much desire

SERIOUS QUESTION.

"The question of taxation is as serious as any before this country today. The people of this State can [illegible] which takes [illegible] mark the high in[illegible] of the convention with [illegible] scheduled by Henry M. Robinson, president of the First National Bank of Los Angeles; Gov. Epigmio Ybarra of Lower California; David R. Forgan, president of the National City Bank of Chicago; Paul Shoup, vice-president of the Southern Pacific; Wigginton Creed, president of the Pacific Gas and Electric Company, and others.

May Buy Army Supply Bases.
[BY A. P. NIGHT WIRE.]

WASHINGTON, May 26.—Purchase of real estate valued at more than $4,000,000 for army supply bases was proposed in a bill which the House Military Committee ordered favorably reported today.

CHICKEN dinner each Tuesday, Thursday, Saturday, 1:30 to 8. Sunday, 1 to 3:30. Hotel Virginia, Long Beach—picturesque Bohemian Dining Room.

IN THE TIMES NEXT SUNDAY.

"EXTRA DRY" FORECAST FOR STATE.
With Wright Law Soon to be Effective, Proceedings Are to be Speeded Up on Precipitation Circuit.

MILADY'S DICE AND NICOTINE.
Alma Whitaker Encounters Crap-shooting and Cigarettes in Society.

THE TIMES EIGHT-PAGE ROTOGRAVURE.
Two full pages of photographs showing enthusiastic citizens bidding steamer Yale bon voyage on her maiden trip up Coast.
Society turns out to witness the Pasadena Horse Show at Flintridge Country Club.
A page of fashions for the ladies. All the news pictorially told. Don't miss it next Sunday.

DO YOU ENJOY IRVIN S. COBB'S HUMOR?
A screamingly funny yarn by this prince of American humorists entitled "The Gold Brick Twins."

"THE DARK SECRET," by Lucian Cary.
A story that teaches without being preachy. It's all about a college professor who used his wits to conquer adverse circumstances. You'll be interested in his methods. They're unique.

WHAT DOES MUSIC MEAN?
Highlights of the impressive festival of song which starts in Los Angeles Sunday.

GENE STRATTON PORTER SPEAKS.
America's foremost novelist and naturalist writes an interesting article on her work for The Times Literary Section.

Stern Resigns State Banking Post, is Report.

[EXCLUSIVE DISPATCH.]

CORONADO, May 26.—Charles F. Stern, for more than two years State Superintendent of Banks, has placed his resignation in the hands of Gov. Stephens, according to statements made by well-informed members of the California Bankers' Association tonight.

It is said that Superintendent Stern will retire from public life on July 1, to become a vice-president of the First National Bank of Los Angeles.

Gov. Stephens is being urged from some quarters to name as Stern's successor James E. Oliver of San Francisco, attorney of the State bank department. This suggestion, it is said, does not carry with it the unanimous approval of the banking interests.

FOREST FIRES PROVE BIG LOSS TO NATION.

TWO BILLION FEET OF LUMBER BURNED ANNUALLY WOULD BUILD 100,000 HOMES.

[EXCLUSIVE DISPATCH.]

WASHINGTON, May 26.—If the 2,000,000,000 feet of timber annually destroyed in the United States by forest fires could be conserved, material enough would be saved to build a five-room frame house every [illegible] feet on both sides of the road [illegible] New York to Chicago.

This estimate was made here today by the director of the forest service of the Department of Agriculture, who said further that in this long line of structures there would be more than 100,000 buildings, which, with four people to a house, would provide homes for nearly one-fourth of the annual increase in population, a number sufficient to populate a new city each year the size of Cincinnati, Minneapolis, New Orleans, Kansas City or Seattle.

"More than 160,000 forest fires have occurred in the United States during the past five years," said the forester, "80 per cent of which were due to human agencies and therefore preventable.

"These conflagrations burned over 56,488,000 acres—an area greater than that included within the States of Ohio and Pennsylvania—and destroyed $85,700,000 worth of timber and property. If this needless waste was stopped and the material thus saved put into houses, the various business interests concerned in building construction, such as lumber dealers, carpenters, masons and supply houses, would, it is estimated, benefit to the extent of more than $400,000,000 annually."

SEEKING CANDIDATE FOR NAVAL ACADEMY.

EXCELLENT CHANCE FOR SOME BOY; LINEBERGER WILL HEAR APPLICANTS.

[EXCLUSIVE DISPATCH.]

WASHINGTON, May 26.—What boy in the Ninth Congress District wants to go to the Naval Academy right away? Congressman Lineberger has been asked to name a cadet for that institution and there is not time enough for a competitive examination. Applications should be made to Congressman Lineberger at the House office building in this city in writing.

Boys between the ages of 16 and 20 on April 1 this year are eligible and each candidate must have at least fourteen credits in the subjects taught in the first year at the academy.

The applications should be accompanied by letters or certificates from applicant's teachers in the high [illegible] or other places of education already attended by the applicant. All these applications must be sent [illegible] at once, as they must be in the hands of the superintendent of the academy on or before July 1. Two former applicants, principal, and alternate, have failed in their examination, thus creating an eleventh-hour vacancy, which should delight the heart of some future California admiral.

HEBREWS REJECT LIBEL RESOLUTION.

[BY A. P. NIGHT WIRE.]

BUFFALO, May 26.—A resolution favoring extension of personal libel laws to cover libels against creeds, sects and races was rejected today by the Union of Hebrew Congregations.

A substitute resolution was adopted expressing gratitude because of the unanimity of the people and churches of the United States in condemning recent anti-Jewish attacks.

SPOONING IN CHURCH, SUBURB SCANDALIZED.

GOINGS ON IN ABANDONED STRUCTURE STIR MATRONS OF OAK PARK.

[EXCLUSIVE DISPATCH.]

CHICAGO, May 26.—Such goings on in Oak Park! The calm of the dignified suburb was shattered by a verbal thunderstorm today. Matrons delayed their shopping to discuss the scandal. They want to send a protest to President Harding.

Y'see, there's been spooning going on in an Oak Park church. True, the church was abandoned by the Baptists two years ago—but, anway, the elders are furious.

For some time there have been complaints of young couples driving up to the church in motor cars and from the balcony, the belfry and the Sunday-school rooms, they said, could be heard the refrains of Neapolitan serenades mingling with "Kiss your daddy boy" blues. Police investigated several times, but said they found nothing amiss—in fact they rather enjoyed the sights.

Last night a mysterious fire threatened to destroy the old building. The blaze was subdued after a hard fight, in which neighbors took no part. They said the fire had probably been started by tramps. But today police were carrying on a searching investigation of incendiary charges.

CHICAGO OUGHT TO BE HEALTHY CITY.

OVER 180,000 PRESCRIPTIONS MONTHLY ISSUED BY DOCTORS.

[EXCLUSIVE DISPATCH.]

CHICAGO, May 26.—Prohibition Director Ralph Stone sat in his office today and studied the report of a subordinate, the "prescription clerk."

"Yes," he said, "Chicago ought to be a healthy city, to judge by the number of prescriptions that are issued. This office gives out more than 180,000 prescription blanks to physicians every month. The physicians write prescriptions for 180,000 pints of liquor every month and in that time put $150,000 in the coffers of the city's druggists.

"We have the prescription business under control now, however, and doctors in the majority are observing the rules."

Sixteen and six-tenths per cent of the population of the city get their "medicinal pint" of whisky every month, the director said. "Every sickness from a running nose to scarlet fever is prescribed for.

SUN YAT SEN TO BE TRIED AS ROBBER.

[BY A. P. NIGHT WIRE.]

SAN FRANCISCO, May 26.—Capture of Dr. Sun Yat Sen, recently named "president of the Chinese republic" by the southern or Canton government, and his trial as a robber, has been ordered by officials of the Chinese government at Peking, according to a cablegram received today from Hong Kong, by the Chinese World, local Chinese daily newspaper. Officials have been charged with the task of apprehending Dr. Sun Yat Sen, the cablegram added, that order might be restored in the Canton province.

Harding Nominates Denverite.
[BY A. P. DAY WIRE.]

WASHINGTON, May 26.—President Harding today nominated Robert J. Grant of Denver, to be superintendent of the Denver mint.

12019 12019 12019
12019
—is a mighty good phone number to remember.
LONG TRIPS OUR SPECIALTY
Open Cars with Distinction, Closed with Individuality.
Cadillacs, Packards, Standard "8s"
—A Taxi Service De Luxe
All Day and Night Service
Rates: $2.50 and $3.00 per hour
Congress Taxi Co.
852 So. Broadway
Serves You Right.
12019 12019 12019

PEACE RESOLUTION STILL IN ABEYANCE.

UNCERTAINTY AS TO WHETHER HOUSE COMMITTEE WILL MAKE REPORT TODAY.

[BY A. P. NIGHT WIRE.]

WASHINGTON, May 26.—Some uncertainty existed tonight as to whether the House Foreign Affairs Committee would report tomorrow a peace resolution for consideration by the House next week.

Passage of the $495,000,000 naval appropriation bill tomorrow is planned by Senate leaders. No action was taken today because of a long executive session on nominations and treaties.

Reclassification of the Federal civil service so that individuals in policy determining positions who find themselves unable to get out of the rut can be removed was advocated in a letter from Secretary Davis to a Senate committee considering changes in civil service laws.

WEEK-END at Hotel Arlington, Santa Barbara. Its appointments, cuisine and service will please you. Only 2½ hours by motor over picturesque Coast highway.

CANADA Calls You!

Through the bracing Northland—a journey vivid with majestic scenery, and multiform delights! Amidst a setting of sparkling lakes and towering mountains, you can camp and fish, canoe and loaf in Canada's revivifying air tingling with the scents of balsam and of pine. Or choose instead, restful stopovers at the Dominion's most famous hotels.

The "Continental Limited"—
the train-de-luxe across Canada can be met at many points. Has the Observation Car, Kakabeka Falls, Mt. Edith Cavell. There are optional routes, including a delightful coast boat trip via the "Inside passage" through Vancouver—Prince Rupert. Complete your summer visit to Alaska and the Coast by traveling comfortably through Canada—the wonderland of beauty.

Low Tourist Fares
to Mountain Resorts and points East from June to September, inclusive. Every assistance gladly given in planning your tour.
Eastbound you can go through to St. Paul, Chicago, Toronto, Montreal, Boston or New York. Call on or write

Canadian National Railways
Grand Trunk Pacific Railway
H. R. Bullen
725 Van Nuys Bldg.
Los Angeles, Cal.
Canadian National Railways

REDUCED ROUND-TRIP FARES TO EASTERN CITIES
via
GOLDEN STATE ROUTE
June 15th to August 15th

Boston	$179.10	New York	$172.10
Chicago	106.80	St. Louis	101.40
Kansas City	87.60	Washington	162.50
Minneapolis	105.00	And many other points.	

Return limit three months, but not beyond October 31st. Liberal stopover arrangements.

The GOLDEN STATE LIMITED leaves Los Angeles 11:15 each morning via El Paso and Kansas City, the "line of low altitudes." Reaches Chicago 9:15 A. M., insuring connection there with trains in every direction. Also carries a through sleeper for St. Louis and one for Minneapolis.
—No. 2, "THE CALIFORNIAN," is another train over the Golden State Route, running through to St. Louis. Leaves daily at 4:30 p.m.

—For complete information covering all destinations, rates, routes and trains call on, write or phone

SOUTHERN PACIFIC LINES
Ticket Office, 212 W. 7th.
Phone Pico 2000
El Paso & Southwestern System
709 Van Nuys Bldg.
Pico 105
Rock Island Line
309 Van Nuys Bldg.
60819
Passenger Station, Fifth and Central

FORECLOSE A MI... AND HALF JU...

[BY A. P. NIGHT WIRE.]

SAN FRANCISCO, ... Mortgages held by the ... Bank of San Francisco ... dock properties in ... by the East Waterway ... Warehouse Company, ... tank cars belonging to ... Brown Transportation ... were foreclosed today in ... States District Court ... judgment for $1,502,0...

The judgment was ... Brown and Company, a ... cern which has been in ... of a receiver since June ...

Steamships

18 HOURS ... SAN FRANCIS...
Go the pleasureful Tal... Music, dancing, wel... meals (French chef)... cious staterooms; ... ments luxurious to ... detail.
Convenient Pier Boa... 18-hr. port to port s... ideal hours in San Di... a "Tals vacation"; ... 43-hrs. round trip. Mo... erate fares, including ... berth and meals.
Los Angeles Steamship Co., R. F. Cullen, D.P.A. 517 So. Spring St. Tel. 64895; 63705. Long Beach, 119 W. Ocean Ave. Tel. Home 198. San Pedro, 329 Beacon St. Tel. San Pedro 91. Pasadena, 110 E. Colorado St. Tel. Fair Oaks 932.

CUNARD ANCHOR
OFFICE: 501 Market Street, ... or Local Agents
Freight Bookings ... Passenger and Freight ... From New York
CHERBOURG AND SOUTHAMPTON
Mauretania ..... June 25, Aug. 27
Aquitania ..... June 11, Aug. 13
Berengaria ..... July 9, Sept. 10
(Imperator) ..... June 30, Aug. 25
LIVERPOOL
Albania (new) ..... June 4, July 2
Carmania ..... June 18, July 16
Alsatia ..... June 25, July 23
Cameronia ..... July 2, July 30
PLYMOUTH, CHERBOURG, HAMBURG
Saxonia ..... June 9, Aug. 25
LONDONDERRY AND GLASGOW
Columbia ..... July 1, Aug. 5
Caronia (new) ..... July 7, Aug. 11
VIGO, GIBRALTAR, NAPLES, DUBROVNIK, TRIESTE
Italia ..... July 9, Aug. 13
HAVANA, CORUNNA, PATRAS, DUBROVNIK, TRIESTE AND PIRAEUS
Pannonia ..... June 4, July 2
BOSTON TO LIVERPOOL
Assyria ..... July 2, Aug. 6
MONTREAL TO GLASGOW
Cassandra ..... June 11, July 9
Saturnia ..... July 2, Aug. 6

Travel by Steamship
THE ADMIRAL LINE
Ticket Office
Telephones: Main 7... Long Beach Office, 110 W. ...
S.S. PRESIDENT
Sails 10 a.m., SUNDAY, ... San Francisco—Seattle
Berth and Meals included in all ...

NOTICE TO CONSIGNEES—

Notice is hereby given that ... holding bills of lading ... due to arrive from ... steamer Clement C. Mo... of this vessel having ... United States Shipping ... the United States of Amer... charges without discount, ... paid at time of delivery, ... and will be collected by the ... Shipping Board, or by its ... North Atlantic and ... Company, United States ...

THE ADMIRAL LINE (... Company.)
323 Citizens' National ... Los Angeles

Austro-Americana
Fast U. S. Mail S.S. SERVICE, ... Lloyd Al regulars. ... direct ... lowest rates. Pacific ... Apply to ... A. W. Culver, ... 26 Corcoran Bldg., 2 ...

Entertaining Features Decoration Day at Oakglen Lodge
Phone Redlands Suburban 9053.
P. O. Yucaipa, R. F. D. No. 2.
See any Information Bureau.

ALEXANDER HOTEL
Adjoining St. Francis Hotel—Geary Street above Powell
SAN FRANCISCO
12-story—Absolutely Fireproof—Class "A" Building.
Center of shopping and theater district. Restaurant in connection.
RATES: $1.50 per day up; special weekly and monthly rates.
Take Municipal Cars A, B, C or D direct. Entirely Renovated—New Management

...ON
...m of San Gabriel Canyon, West Fork. Good trout fishing. P. O. Azusa.
Folders Information Bureau.

The Times
LOS ANGELES
FRIDAY MORNING, MAY 27, 1921.

SPORTS MOTORING FILMLAND DRAMA

NGLISH CRACKS IN LAST ROUND.

Mix Today for British Amateur Golf Title.

Wright is Eliminated in the Sixth Round.

American Entry Puts Up a Stiff Fight.

BY TED RAY.

[BY WIRE—EXCLUSIVE DISPATCH.]

WILLAKE (Eng.) May 26.—The ...t challenge for the British ... golf championship ever ... against the fathers of the ... was filled. The United States ... take home the coveted ... the lure of which brought ... strongest aggregation of ... amateurs that ever crossed ... pond.

Wright of Boston, last sur... of the invaders, went down ... at the nineteenth hole ... Edward Darwin, a veteran ... many fine performances ... but who never has ... with greatness as to-...

... following the close of ... were extraordinary. The ... ...ole was usually associated ... strokes down. As 6000 ... saw the decline of the ... they let go, cheering the ... stor until the countryside ... rang with echoes.

A GREAT MATCH.

It was a great match, with the in... ...ainful to the very last shot. ... it's a beauty to start with. ... Darwin made amends with a ... shot across the boundary ... the first hole was halved in ... Wright should have been ... but he missed a yard putt, a ... does not often do.

... second also was halved, but ... Mr. Darwin a treacherous shot to the ... which deserved to, and did, ... the lead. Darwin hauled ... at the next, the American ... another yard putt, which, ... last him the hole, did not ... nerves, as he proceeded to ... next three holes.

PRETTY LOW.

... Wright's stock was pretty low ... contest, but nobody expected ... to pull the game out of the ... even when Wright picked ... well after a bad time in the ...

(Continued on Second Page.)

FROMME GOES, FAETH COMES.

Arthur Fromme, veteran right-hander of the Vernon club, yesterday was traded to Sacramento for Tony Faeth.

The bare announcement of the deal was made by Secretary Lorenz, who, when asked the reasons for the deal, simply said: "It is in line with Esick's ideas."

Fromme has won four and lost two games to date, while Faeth's record is two wins and three defeats.

Fromme came to the Tigers in 1914, when he was made a free agent after a service of ten years in the majors. He has been a consistent winner.

Esick had Faeth in Grand Rapids several years ago, and knows his real ability. It is believed he can get good results out of this pitcher, who is a right-hander. Faeth was with Cleveland last year, but finished up the season with Sacramento.

Another pitcher will be disposed of in the readjustment of the Vernon staff.

CARPENTIER IS ASSISTED BY JEANETTE.

Former Negro Star Boxer Swaps Punches With the French Challenger.

BY RAY PEARSON.

[EXCLUSIVE DISPATCH.]

NEW YORK, May 26.—Something not on the books took place at the Manhasset training camp of Georges Carpentier this afternoon. With the announcement of Manager Francois Descamps that the European champion would not put on a glove until next Wednesday not twenty-four hours old, the "rail-birds" most of them curious fans, discovered something.

Those of keen glims saw action in

(Continued on Second Page.)

CAMPBELL AND MAX BEHR TIE.

Both Score 77 in Qualifying Round at San Gabriel.

Only Four Golfers Break 80 in Annual Tourney.

Entry List of 198 Face the Starter; Matches Today.

BY PAUL LOWRY.

Max Behr of the Garden View Club, Long Island, and a "2" man in the United States Golf Association, reeled off a 77 in the qualifying round of the annual invitation tourney at San Gabriel yesterday and tied big Bill Campbell of the Virginia Country Club for medal honors.

Behr's feat was one of the surprises of the day. His handicap in the U.S.G.A. indicates that he is or has been capable of admirable golf, but in the Southern California championship and the Coronado tourney this year he failed to add any luster to his escutcheon. His 77 is three strokes over par. He was out in 40 and back in 37. Behr practiced diligently at San Gabriel Monday, Tuesday and Wednesday preceding the meet and his work bore fruit yesterday. He will be a hard man to down in the first flight.

LIKE A DEMON.

Bill Campbell started out like a demon, shot the first and harder nine in par 37 and then began foozling his putts, requiring 40 for the inward journey.

All the pretournament dope about the batch of punk scores that would be run up in the qualifying round was absolutely vindicated. Only four men broke 80. These were Behr, Campbell, Lee Collins and D. A. Jacobs. The latter, by the way, shot one of the best games of his life and landed fourth high in the first flight. "Farmer Bill" Bacon came back to life and registered an 80 with meaty Bill Nevin rushing in with the same score. Elmer Ralphs, one of the favorites for medal honors, had to be content with an 83. But such are the vagaries of golf and bum ankles.

T. E. "Pop" Getzelman, one of San Gabriel's ancient heroes, had 46-45 for an 85 and found himself in the first flight with the rest of the champs, where he didn't want to be. "Pop" meets "Farmer" Bill Bacon today in a terrific battle for the honor of San Gabriel and the city bastile.

CHEERS FOR EDDIE.

Eddie Tufts, president of the Southern California G. A., coyly ambled around in the qualifying jog, scoring 44-47—91, and immediately requested that the score be posted. Eddie can't play today, but it's so long since he had a score fit to grace the scoreboard that he couldn't resist the temptation. It's the only tally he's had bulletined this year.

One hundred and ninety-eight entrants greeted Starter Arthur Rigby and assistants at San Gabriel yesterday, but the tournament committee, headed by Murray Vosburg, saw to it that they all got away without a hitch. Fairways and green were in splendid condition, the only complaint registered being that of inability to score over the course.

Low net honors went to G. B. Wardman of the San Gabriel club, with 88-18-70.

Someone picked George Cline to capture medal honors, but George went out in 45, and immediately lost all enthusiasm for the game. From the eighteenth tee he drove over the forbidden route, and is waiting for someone to collect the $50 fine that goes with such a procedure. The leading scores in the qualifying round with the pairings follow (one round to be played today:)

	Gross.	Hdcp.	Net.
Max Behr	77	0	77
W. W. Campbell	77	0	77
Lee Collins	79	6	73
D. A. Jacobs	79	6	73
W. E. Nevin	80	6	74
W. W. Bacon	83	0	83
C. G. Lathrop	82	8	74
H. K. H. Woodcock	82	8	74
Elmer Ralphs	82	0	82
Robert Finkbine	82	4	78
J. A. Gilmer	83	4	79
J. E. S. Heath	84	8	76
G. H. Patterson	84	4	80
T. E. Getzelman	85	10	75
W. R. Bohn	85	8	77
Ben Pike	85	6	79
Elmer Henderson	85	8	77
E. W. Mixon	88	10	78
W. C. Davison	85	4	81
C. E. Smoot	86	6	80
W. H. Hewitt	86	4	82
Maury McLoughlin	85	10	75
W. M. Armstrong	87	8	79
Fred Le Blonde	87	6	81
E. Everett, Jr.	87	8	79
H. S. Webb	87	10	77
Fred Rutledge	87	10	77
Fred Barber	88	4	84
G. L. Wardman	88	18	70
J. F. Gore	88	14	74
F. V. Deiss	88	8	80
H. L. Ellson	88	10	78
J. C. Williams	88	8	80
F. M. Hunter	89	8	81
O. L. Davis	89	10	79
E. L. Karnes	89	12	77
A. H. Cutz	89	10	79
Guido Whelan	89	6	83
Victor Girard	89	8	81
D. S. Chisholm	89	10	79
V. Follen	89	10	79
W. R. Moore	89	10	79
J. W. White	90	12	78
W. L. Stewart	89	14	75
C. W. Cook	89	12	77
C. W. Sanditen	89	12	77
C. L. Rogue	90	14	76
H. L. Delano	90	14	76
R. D. Skelly	90	6	84
J. Morton	90	8	82
F. C. Weld	90	10	80
F. W. Shafter	91	14	77
Dr. W. Waterman	91	18	73
F. Bowlin	91	18	73
A. L. Meyer	91	16	75
F. W. Clark	92	14	78
Dr. L. Thayer	92	10	82
E. B. Plank	92	10	82
W. C. Monahan	92	10	82
J. C. Howard	92	10	82
C. Elmer Weber	92	10	82
H. Minor	92	8	84
T. K. Schramm	92	12	80
A. C. Tyrrel	92	8	84
J. C. Hodge	92	12	80
R. W. Hawks	93	12	81
E. H. Farnsworth	93	8	85
Lew Wallace	93	12	81
H. L. Grace	93	14	79
Dr. F. F. Young	94	18	76
W. K. Parkinson	94	14	80
W. S. Miller	94	18	76
T. R. Coffey	94	14	80
W. S. Ralphs	94	18	76
R. Pitcairn	95	14	81
J. B. Perry	95	14	81
C. E. Campbell	95	10	85
C. Young	95	12	83
H. H. Armstrong	95	10	85

(Continued on Second Page.)

Australian Suggestions.

Willing to Meet Anyone—on Horseback.

"Snowy" Baker, all-around sportsman de luxe, is here shown giving a few ideas for elevating the boxing and wrestling games. On a mat "Snowy" isn't much of a boxer—but on horseback, well, let Jack Dempsey come on. Baker and a gang of his Australian Bushman friends are going to pull a lot of this stuff as a part of the big stirring rodeo and pioneer days' sports at the Actors' Fund Festival, Los Angeles Speedway, June 4. To show that he's a hot wrestler "Snowy" will put on a match with a full-grown Kangaroo—not Bull Montana—an honest-to-goodness one.

MILLER VS. THYE TONIGHT; BOBBY JONES SOBS; MOTOR DEALERS' HIGH JINKS NEXT.

BY WARDE FOWLER.

It's not often that wrestling buds are handed out an iron-clad guarantee with their admission ticket. But such a feature is to be part of the Ted Thye-Walter Miller toe-twisting session tonight at the Los Angeles Athletic Club. The bugs are guaranteed results.

The bout is to start promptly at 8:30 p.m. and will continue for three hours, providing one of the champions doesn't spill the other on his neck twice during that time. In case there are no falls during the argument two high-priced judges, H. M. Walker and Fane Norton, will draw straws to determine the winner. If they can't agree, Eddie O'Connell, referee, will pick a winner himself. But the big point is that there will be no draws, excuses, accidents or anything else. At the end of three hours either Walter Miller or Ted Thye is going to be champion and the terrible strain under which wrestling bugs have been laboring for the past few weeks will be ended.

As for the bout itself, both men are breathing threats of defiance and threatening to tear each other apart, which is quite right, and the management is arranging everything so that the fans can sleep undisturbed during the three-hour period and only be roused in time to hear the decision announced. Pains are being taken to see that the two judges stay awake during the whole show, however, so that no protests can be entered at the finish.

Both men appear to be in snappy trim for the match and those who get excited over wrestling should get excited this evening. The bloodshed will occur in the club gymnasium and all those who want to be in at the finish are invited to attend.

• • •

Sad news trickles over the wires from Hoylake, Eng. The American team which crossed the pond to bring home the British golf championship has been painfully stepped on and not a member remains to continue the fight.

Sadder still are the sobs and yelps emanating from our youthful hero of the links, Bobby Jones. Bobby announces that eighteen-hole competition is the bunk in championship play and that he will never return to England until they boost the play to thirty-six holes. This is certainly pretty rough on poor old England.

But Bobby's groans would have sounded much better before the match than after. Allan Graham, a veteran English golfer, licked Bobby almost pitifully—licked him like he was a school boy—licked him 6 up and 5 to play in an eighteen-hole match.

England will be pretty hard hit but even at that she'll probably continue to stage her championship golf matches—even if Bobby doesn't come across.

• • •

The Motor Car Dealers' annual high jinks and reliability run to Big Bear Lake gets under way tomorrow morning. Nearly 400 fans will make the trip and machines of all kinds, colors and descriptions are in the line-up. Arrangements for everything have been completed and the automobile dealers are promised a more powerful jinks this time than has ever been staged before.

Harry M. Bunce, director-general of the affair, has been rushing around from one committee to another and now announces that everything is ready for the starting flag at Exposition Park, 7 a.m. tomorrow.

• • •

And now the California Interscholastic Federation jumps into the limelight with a terrific squabble over a swimming meet. It was announced that the swim would be held at Venice and later changed to Pasadena. Consequently the local branch of the C.I.F. is back home in hot water again. The C.I.F. appears to thrive on trouble and it ought to thrive 'cause it has plenty of trouble.

BEARS FACE A DIFFICULT TASK.

U. of C. Goes Up Against Bunch of Strong Athletes.

Big Track Meet to Come off at Boston Today.

Kirksey Will Probably Run in the Sprints.

[BY A. P. NIGHT WIRE.]

BOSTON, May 26.—A review of the college track season indicates that the University of California team will be thrown against a solid phalanx of strong, but not extraordinary, eastern athletes in the annual I.C.A.A.A.A. championships at the Harvard stadium tomorrow and Saturday.

The squad of a dozen Californians has been training on the stadium track for several days. It includes men who gained national note in the Olympic contests of last season, among them Capt. A. B. Sprott, half-miler, and H. P. Muller, high jumper.

KIRK ON HAND.

There is doubt as to the entry of Leland Stanford Athletes, although Morris Kirksey, crack dashman, probably will compete. Robert Hutchinson, California entrant who has pushed Paddock in several races on the Coast, has done 21 2-5's for the furlong, but his best mark for the century has been 10 seconds.

O. O. Hendryxon, California's "440" winner of last season at Philadelphia, will face a faster field next Saturday. California will have no entrant in the two-mile race, in which Ray Buker of Bates, W. K. MacMahon of M.I.T., and N. P. Brown of Cornell appear to be the leaders.

MAJORS BEST.

Halsey, Princton, and Tolbert, Harvard, both football stars, have led eastern shot putters with heaves of around forty-six feet. Majors of California, another big football man, is the best of the westerners, tossing the weight around forty-four feet. Merchant of California, who won the hammer throw last season, is not with the team this season, and Speers of Princeton leads in the East. The California bring no heralded successor to Merchant.

In predictions of team totals, close followers of track have veered since the arrival of the Californians at Cambridge, from that team to Yale and Cornell. They believe that the ability of the Ithacans to win seconds, thirds and fourths may take the title back to the Red team. Last year's champions from Pennsylvania are not expected to repeat.

TILDEN AND JONES GET GOOD PRACTICE.

[BY CABLE AND ASSOCIATED PRESS.]

PARIS, May 26.—William T. Tilden, II, and Arnold W. Jones today put in some good practice in doubles against Andre Gobert, a French player, and J. E. D. Jones of the American team, in preparation for the commencement Saturday of play on the world's championship hard-court tennis matches. Tilden was in fine form. With his partner he won the first set, 7-5, but lost the second, 4-6, owing to Jones's weakening.

Later Tilden played a set in singles with Arnold Jones, giving Jones a handicap of 30 in each game, and Jones won, 6-4.

Mr. Molla Mjurstedt Mallory defeated Edith Sigourney in two sets of singles, 7-5, 6-3.

MEET TO FORM AN ATHLETIC CONGRESS.

[BY A. P. NIGHT WIRE.]

CAMBRIDGE (Mass.) May 26.—An intercollegiate athletic congress was in the making here today, with the gathering of the men who tomorrow will represent twenty-nine colleges in the annual championship games of the intercollegiate A.A.A.A., at the Harvard Stadium. From distant California two teams were on the ground—the all-star combination of the University of California, which is one of those considered as a championship candidate, and a quartet from Leland Stanford, Jr., University, that arrived last night. From the East nearly all the principal colleges had sent their athletic representatives, and by nightfall most of the 700 odd entrants were expected to be here or hereabouts.

STECHER NO MATCH FOR THE BIG POLE.

[BY A. P. NIGHT WIRE.]

KANSAS CITY, May 26.—Stanislans Zbyszko, new heavyweight wrestling champion, successfully defended his title here tonight by defeating Joe Stecher of Nebraska in straight falls. The first fall came after 1h. 52m. 20s., and the second after 13m. 20s. of wrestling.

PITCHES NO HITTER.

In a baseball game for the championship of the conference yesterday at the grounds of the Southern Branch of U. of C., Oxy Frosh hung it on Caltech frosh, 4 to 2. Johnny Powers who was on the mound for Oxy heaved a no-hit game. McCloskey banged out a three bagger. The hitting and fielding of Argue and Baker of Oxy were features of the game.

TO ARRANGE POLO TILT.

[BY CABLE AND ASSOCIATED PRESS.]

HAVANA, May 26.—Capt. Adalberto Jiminez sailed today for Key West en route to Washington to arrange the final details for a polo game next month between teams from the American and Cuban armies.

WILLARD IS TO TAKE ON VICTOR.

[EXCLUSIVE DISPATCH.]

NEW YORK, May 26.—Jess Willard vs. the winner of the Dempsey-Carpentier battle in the big arena at Jersey City on Labor Day!

While no announcement to this effect has been made and is not likely to be made until after Dempsey and Carpentier settle their argument at Jersey City on July 2, it can be stated right now that this match is on the cards.

From a source which cannot be revealed, it was learned today that Jack Dempsey already has agreed to battle Willard on Labor Day if he beats Carpentier. Also it is said that Willard has given his consent to Tex Rickard to go ahead and make the match. As for Carpentier, the information is he hasn't been consulted and won't be unless Georges should spring the upset that dethrones Dempsey.

JACK GIVEN FIRST OPEN AIR WORK.

Dempsey Manhandles His Sparring Associates in a Very Rough Manner.

BY HARRY NEWMAN.

[EXCLUSIVE DISPATCH.]

ATLANTIC CITY (N. J.) May 26. Jack Dempsey had his first workout in the new open-air arena this afternoon at Airport. Hundreds of visitors, including many women, made the trip to see the champion go through his boxing stunts with a quartet of sparring companions.

The weather was hot and the big scrapper just frolicked through the preliminary shadow boxing with his old smile very much in evidence, but when the boxing period came along, he placed the smile in the locker and pasted the boys around to his heart's content.

WORKS HARDER.

The lay-off yesterday induced the champion to work all the harder

(Continued on Second Page.)

SIWASHES GET GOOD CLAWING.

Tigers Sink Nails Deep Into the Cocky Rainiers.

Wheeler Dell Braces Up After Early Wildness.

Sensational Fielding Stunts Feature Ball Game.

BY HARRY A. WILLIAMS.

The Tigers have lost their velvet touch. With wall-honed claws they broke up the wild, wild war dance of the Siwashes, and copped their first game of the series, 5 to 3.

When last seen, the Iron Duke and his men were making a gallant resistance with their backs to the wall, and the wall was caving in.

DELL DOES IT.

It required no less an illustrious bloke than Wheeler Dell to halt the impetuous rush of the Siwashes, formerly known as the Suds, in honor of beer. Now that there is no longer officially any beer, it seemingly is the name of Suds could mean only soap suds, and this isn't that kind of a league. It is vaguely cleaned, except in spots.

One of the other spots was Matt Francis, who was beaten up after the manner of a carpet. Ray was thoroughly dusted, and his pants warmed. Francis was found for three runs in the opener, and in the third knocked for a row of garbage incinerators. He was relieved by Bob Geary, and happily for us the idea of using Geary was an afterthought with Mr. Keeworthy. The Tigers couldn't get enough runs off Geary to lick a cipher.

TRUCK MOVES.

Truck Hannah was more mobile than on the day before. Instead of leaning himself to third base, he passed the afternoon running over doubles. He had two of these and a single, scored two runs, drove in another and figured on the latest end of a double steal. Truck went wheels and springs and no cargo yesterday.

Clancy Gelding seemed to be the motif of the occasion as they say in polite circles, brilliant features being star-spangled catches by Lockey, Chadbourne, Adams and Wisterzil.

Chadbourne's shoe-buckle catch of Geary's short fly crabbed a budding Seattle rally in the seventh, and Locker by grappling the leather around a liner by Stumpf far back of first with two on in the eighth, cut off a brace of runs which would

(Continued on Third Page.)

Quality Should Mean Something to You

JUST CONSIDER

Mandaville Tailored Suits

Every Fiber All Wool

Quality

is the stepping-stone to sane, sound and normal business. Cheap goods have no place even where the uppermost desire is to build economically.

There are suits that cost less than those Mandaville makes, but they are nowhere near as good. Wise men have learned that cheap suits cost more in the long run and never, at any time in their short lives, look half as well as a suit of real quality.

You don't have to be an expert to recognize the fine, virgin, ALL-WOOL QUALITY in Mandaville garments. Comparison will convince you that Mandaville tailoring also has distinctive individuality. Let us make you a suit you'll be proud of.

Made-to-Measure Suits

$40 $45 $50

Wide Selection at Each Price
Fabrics of Exceptional Quality

C. P. Mandaville Co.
SUCCESSOR TO A. K. BRAUER & CO.
345-47 SO. SPRING
"Tailors to Men Who Know"

Into the Mountains Over May 30th

Ask Our Information Department for Camp Folders and free Auto map.

Strap a Musso Camp Bed on the running board and take advantage of your week-ends. A full size soft and roomy bed with sectional feather mattress, private dressing-room. Made for comfort and convenience $67.50

FTS-LYON ARMS CO.
TWO ENTRANCES
HI-SO. OLIVE 514 W. SIXTH ST.

ASTLONG
UNDERWEIGHT FLAT-KNIT
UNION SUITS

At least look them over before buying.

The smooth, featherweight, flat-knit cotton fabric gives you a loose-fitting suit that absorbs perspiration, and keeps you comfortable.

Short sleeves, three-quarter leg, and athletic suits for men; boys' athletic. Popular prices. At good stores.

LASTLONG UNDERWEAR CO.
349 Broadway, New York

They are COOL

FORECLOSE A MILLION AND HALF JUDGMENT.

[BY A. P. NIGHT WIRE.]

SAN FRANCISCO, May 26.—Mortgages held by the First National Bank of San Francisco on warehouse dock properties in Seattle, owned by the East Waterway Dock and Warehouse Company, and a fleet of tank cars belonging to the Rainier-Brown Transportation Company, were foreclosed today in the United States District Court here in a judgment for $1,502,039.

The judgment was against Rainier-Brown and Company, a holding concern which has been in the hands of a receiver since June 7, 1920.

Steamships

18 HOURS TO SAN FRANCISCO

Go the pleasureful Yale way! Music, dancing, well-catered meals (French chef;) spacious staterooms; appointments luxurious to slightest detail.

Convenient For Business Trips. 15½-hr. part to port schedule; special hours in Bay City. Enjoy a "Yale vacation" — 62-hrs. round trip. Moderate fares, including berth and meals.

Los Angeles Steamship Co. R. F. Cullen, D.P.A. 317 So. Spring St. Tel. 8255; 61701. Long Beach, 119 W. Ocean Ave. Tel. Home 196. San Pedro, 439 Beacon St. Tel. San Pedro 91. Pasadena, 116 E. Colorado St. Tel. Fair Oaks 952.

CUNARD ANCHOR

OFFICE: 501 Market Street, San Francisco or Local Agents.
Freight Shipments on Application. Passenger and Freight Service From New York.

CHERBOURG AND SOUTHAMPTON
Mauretania ..... June 9, July 14, Aug 4
Aquitania ..... June 14, July 1, Aug 9
Berengaria (Imperator) ..... June 30, Aug. 11, Sept 22
LIVERPOOL
Athenic (new) ..... June 3, July 13, Aug 3
Carmania ..... June 15, July 25, Aug 15
Alsatia ..... June 25, —
Cunaia ..... July 2, July 30, Aug 27
PLYMOUTH, CHERBOURG AND HAMBURG
Saxonia ..... June 9, July 21, Aug 9
LONDONDERRY AND GLASGOW
Columbia ..... June 18, July 14, Aug 4
Caledonia ..... July 2, July 30, Aug 27
VIGO, GIBRALTAR, NAPLES, PIRAEUS
DUBROVNIK, TRIESTE, FIUME
Italia ..... July 9, —
HAVANA, PATRAS, CORUNNA, GIBRALTAR, DUBROVNIK, TRIESTE AND FIUME.
Panonia ..... June 4, —
BOSTON TO LIVERPOOL
Assyria ..... June 4, —
MONTREAL TO GLASGOW
Cassandra ..... June 11, July 16, Aug 20
Saturnia ..... July 2, Aug. 6

Travel by Steamship
THE ADMIRAL LINE
Ticket Office Cor. 5th and Main Sts. (Alexandria Bldg.)
Telephones: Main 7262 or 1858.
Long Beach Office, 118 W. Ocean Ave.
S.S. PRESIDENT
Sails 10 a.m. SUNDAY, May 29, for San Francisco—Seattle—Victoria.
Berth and Meals included in all Fares.

NOTICE TO CONSIGNEES—
Notice is hereby given to consignees holding bills of lading covering goods due to arrive from Atlantic ports per steamer Clemenee C. Morse, that arrival of this vessel having been reported to the United States Shipping Board, regulations of the United States of America, fail to have charges without discount, remain unpaid at time of shipment are payable as and will be collected by the United States Shipping Board, or by its appointed agents, North Atlantic and Western Steamship Company, United States Shipping Board.
THE ADMIRAL LINE (Pacific Steamship Company.)
322 Citizens' National Bank Bldg.
Los Angeles, Cal.

Australia
TRANS-PACIFIC STEAMSHIPS
Fast U. S. Mail S.S. SONOMA, VENTURA, Lloyds Al register. Delightful Service. Short Line—Shortest Ocean Trip. Lowest rates. Pacific Tours. $250 first class. Next sailing about May 21st. Venture apply to A. W. Culver, 317 S. Spring St., Los Angeles, or General Bldg., 2 Pine St., San Francisco.

-TRIP FARES CITIES

E ROUTE
t 15th
New York $172.14
St. Louis 101.40
Washington 162.30
And many other points.

ber 31st. Liberal stopover arrange-

ves Los Angeles 11:15
e City, the "line of low
M., insuring connec-
section. Also carries a
ce for Minneapolis.
another train over the
to St. Louis. Leaves

rations, rates, routes and trains.

IFIC LINES
W. 7th.
00
Rock Island Line
309 Van Nuys Bldg
66819
and Central

OLD MAN DOPE CAUSING STIR.

"Dark Horses" Talked of in Big Speeding Races.

Drivers Are to Take Last Practice Spins Today.

Joe Boyer Does Some Tall Work at Indianapolis.

[EXCLUSIVE DISPATCH.]

INDIANAPOLIS, May 26. — Old Man Dope is causing a terrific stir at the Indianapolis motor speedway as the week preceding the big 500-mile classic draws to a close. Never before has there been so much talk about dark horses, nor so much speculation as to which driver will come in for the heavy purse of $30,000. Tomorrow at least thirteen drivers will take advantage of the last opportunity to qualify at the required average of eighty miles an hour for ten miles.

First place in the spectacular endurance test will win $30,000; second place, $10,000; third place, $5000; fourth place, $3500; fifth place, $3000; sixth place, $2300; seventh place, $1800; eighth place, $1600; ninth place, $1500, and tenth place, $1400.

LAP PRIZE.

The citizens' lap prize fund will pay $100 to the winner of each lap (fastest time) up to and including 150 laps, thereafter alternating to the finish. These prizes add about $50,000 to the entire prize fund, which will approximate $100,000 after the prizes of the tire, ignition, spark plug and other accessory companies are added. The money will be awarded at a banquet Monday night following the race. Last year the prize money amounted to $93,800.

Joe Boyer, driving a Deusenberg, did the fastest time on the Indianapolis oval in the workouts today, taking several laps with an average of ninety-three miles an hour.

Rumor has it that Ira Vail may not drive the Leach Special which he qualified Wednesday. Ira is very popular at the trackside, and his friends are wondering how the rumor started. It was noised about that his physical examination was not up to par for the requirements of the 500-mile pace which exacts the hardest of constitutions. Vail's relief driver is Frank Elliott.

Officials are just a little worried because some of the drivers not so familiar with the track so far have failed to appear for practice. Mervin H. Hadley, slated to drive a Frontenac four, is the cause of no little consternation because of his failure either to drive or withdraw.

Gill

One-piece Piston Rings

stop that motor knock

If your dealer doesn't happen to have the exact size required for your car or truck, tell him to get in touch with his jobber or our Los Angeles branch office, The Gill Piston Ring Co., 4622 South Grand Ave. Telephone 22703.

AUTO THIEVES GET FOUR CARS.

The following autos were stolen from the streets of Los Angeles yesterday: Dodge, 1920 touring, black, 259-51; Ford, 1921 sedan, black, 434-718; Oldsmobile, 1920 touring, green, B 597, and Ford, 1914 roadster, black, 487-310. Anyone seeing any of these cars will please notify the auto theft bureau of the Auto Club of Southern California or police headquarters.

CARPENTIER IS HELPED BY JOE.

(Continued from First Page.)

the outdoor ring, and that action was provided by one white and one colored one. It was like looking at a moving picture at a great distance for the curtain frame was an open barn door.

SPLASH AWAY.

Three hundred yards away from the barbed-wire fence, Georges Carpentier, for Georges was the white man and Joe Jeanette the negro, were splashing punches at each other. Later on this same Frenchman was mixing wallops with Italian Joe Gans, the Brooklyn sparring partner. Francois Descamps, the man who said there would be no sparring until next Wednesday, was in New York fixing up an automobile license, while all this was going on. Perhaps Georges and his trainer, Gus Wilson, were stealing a march on Descamps as well as on the critics, who have been waiting so patiently to see him show his wares.

JOE GETS BUSY.

To the appearance of Joe Jeanette in camp today is attributed the ring action. The big negro, who, years ago, defeated Carpentier in a twenty-round bout in Paris, landed early in the day, and didn't have to wait long before becoming busy with the gloves. Jeanette wts as surprised as anybody when he was told to get ready for a two-round bout with Carpentier.

Gus Wilson slipped us the news about the workout after it was finished.

"Georges felt like some real work today," said Wilson, "and so he got busy. He worked about an hour and a half, doing the regular gymnasium stuff, such as bag-punching, shadow-boxing and floor exercises, and topped it off by boxing four rounds, two with Jeanette and two with Gans. It was light boxing for no heavy work was tried."

BOISE POLOISTS FAIL.

[BY A. P. NIGHT WIRE.]

BOISE (Idaho) May 26.—Boise's polo team, winners of the Northwestern polo tournament, were defeated, 7 goals to 2, by the all-Army team, made up of crack players of visiting teams. More than 2000 persons saw the contest.

ENGLISH CRACKS IN LAST ROMND.

(Continued from First Page.)

rough going to the eighth. The American won the ninth in a faultless four and turned with a three-hole advantage.

This seemed good enough but was not. It seemed even better after a half at the tenth, for the American was 3 up with 8 to go.

Then Darwin started in pursuit. He got threes at the eleventh and twelfth. Wright found a bunker with his tee shot, which was blown from its intended course. The American now was only one hole ahead, but nearly holed out for a 3 at the thirteenth.

At the fourteenth, both players made mistakes, but the excitement was tense when with the Englishman's ball on the edge of the hole, Wright proceeded to hole a long putt to halve the hole and retain the lead. Darwin dogged along, however, and got even at the fifteenth, where Wright sliced badly into the rough and duffed his iron.

The sixteenth was halved, and then Darwin went ahead for the first time in the match, hitting a magnificent second to the seventeenth, which landed two yards from the pin. He seized this chance by holing the putt for a 3. But the American did not lower his colors.

FAIL TO REACH.

Both failed to reach the home green with their second, Darwin being hole high in the rough, and Wright beyond. Their approaches were good, Darwin being two yards short of the pin, and Wright a yard past it. Darwin had to putt first and nearly got the ball down, but it stuck on the edge of the hole. Wright had a chance and took it. Without the slightest hesitancy or nervousness, he sent the ball boldly for the middle of the hole and got it down, squaring the match.

The tie finished at the nineteenth, where both hit good drives, but apparently were nervous afterwards. Both played poor seconds and their thirds were nothing to be proud of.

It was a fitting finish to a great match when Darwin, who was two yards from the hole for match, studied his putt. A groan, or rather a murmur, was heard when he missed. Then Wright missed a yard putt, to the surprise of everybody, and the match was Darwin's.

Then the pent-up excitement loosened, and thousands vented their feelings with such cheers as Hoylake never heard before. The cheer was the death knell of America, as far as the British amateur golf championship is concerned.

There is just this little consolation for Bobby Jones of Atlanta. His conqueror will be in the final tomorrow. Bobby probably will think what it might have been when Graaham drives off from the first tee.

Graham qualified for the final at the expense of H. S. Tubbs, 1 up. Tubbs's golf was moderate, until the end of the semifinal match so that Graham did not have to play up to form to get a comfortable lead. Certainly Tubbs made a great effort after the seventh hole, but shot his bolt a little too early.

IS MODERATE.

In the other semifinal, W. I. Hunter was able to account for Bernard Darwin, 3 and 2, after the latter had beaten Wright. Here again the golf was moderate. Perhaps the semifinalists were overcome by ardent desire or perhaps they were unduly nervous. Whatever it was, the super-patriots could not but feel pleased the Americans were already out, for had they been playing against the golf offered by even the best players among the semifinalists they would most assuredly have won by comfortable margins.

CAMPBELL AND MAX BEHR TIE.

(Continued from First Page.)

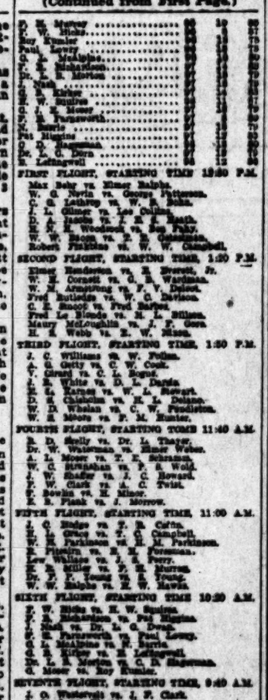

FIRST FLIGHT, STARTING TIME, 12:00 P.M.

Max Behr vs. Elmer Balbo.
W. C. Nevin vs. George Patterson.
C. C. Nothing vs. W. E. Bliss.
J. L. Gilmer vs. Leo Collins.
D. F. Bell vs. F. E. Heath.
D. C. Woodward vs. Ray Fiske.
W. H. Mason vs. R. B. Gardner.
Robert Fairbairn vs. W. Campbell.

SECOND FLIGHT, STARTING TIME, 1:50 P.M.

Elmer Henderson vs. S. Worrell, Jr.
W. M. Cornell vs. C. V. Wardman.
W. W. Alexander vs. E. V. Hall.
Fred Rutledge vs. W. C. Bellamy.
C. E. Smoot vs. Fred Rafael.
Dr. J. Fiedler vs. L. E. Bilson.
Maury McLaughlin vs. J. F. Gove.
H. E. Lee vs. Ed. Lyon.

THIRD FLIGHT, STARTING TIME, 1:50 P.M.

J. C. Williams vs. W. Pullen.
A. G. Getty vs. C. W. Cook.
C. Gaunt vs. C. Bryant.
J. R. Tuttle vs. D. L. Dardis.
Dr. H. Warren vs. W. L. Stewart.
Dr. H. Hildebrandt vs. L. L. Bolton.
W. D. Whelan vs. C. V. Pendleton.
W. Moore vs. F. M. Hunter.

FOURTH FLIGHT, STARTING TIME 11:40 A.M.

R. D. Skelly vs. Dr. L. Tharpe.
Dr. W. Whiteman vs. Elmer Wilson.
L. C. Brown vs. F. W. Schramm.
C. C. Hutchison vs. J. A. Wald.
J. W. Shadow vs. J. C. Howard.
W. Clark vs. J. C. Twist.
C. Bowles vs. T. Minor.
R. Frank vs. J. Morrow.

FIFTH FLIGHT, STARTING TIME, 11:00 A.M.

J. C. Hodge vs. R. B. Caton.
L. L. Wood vs. F. B. Campbell.
H. Parkinson vs. H. Parkinson.
C. Fleischer vs. A. W. Greenman.
Lew Wallace vs. J. E. Perry.
Lew Wallace vs. J. E. Perry.
Dr. F. Young vs. H. E. Young.
Dr. F. Young vs. H. E. Young.
Dr. L. Young vs. H. E. Young.
William Flint vs. Fratt.
Bob Cleland vs. H. S. Carroll.

SIXTH FLIGHT, STARTING TIME, 10:20 A.M.

J. W. Hicks vs. H. W. Hopkins.
C. E. Mathewson vs. F. B. Campbell.
Dr. Mack vs. Dr. A. C. Gregg.
Dr. Mack vs. Dr. A. C. Gregg.
Dr. L. Young vs. H. E. Young.
Dr. L. Young vs. H. E. Young.
C. E. Mathewson vs. H. Harris.
Dr. L. Young vs. H. E. Young.
Dr. L. C. Dora vs. H. E. Shoemaker.
C. Moor vs. Roy Hunter.

SEVENTH FLIGHT, STARTING TIME, 9:40 A.M.

J. D. Waterous vs. L. F. Clark.
Dr. Wallington vs. Dr. R. V. Min.
George Phillips vs. C. L. Stewart.
Dr. Wallington vs. C. L. Stewart.
Dr. Wallington vs. C. L. Nottingham.
J. Rose vs. J. C. Jenkins.
William Flint vs. Pratt.
Bob Cleland vs. H. S. Carroll.

EIGHTH FLIGHT, STARTING TIME, 9:40 A.M.

G. A. Vanderbeck vs. L. C. Dempsey.
Percy Fredericksen vs. Fredericksen.
Bob Burns vs. L. D. Williams.
J. F. Silver vs. George Howell.
George Phillips vs. Lee Tenggenworth.
J. F. Miller vs. F. Macpherson.
Dr. L. Young vs. Nicholas.
J. L. Gruettner vs. M. N. Rivera.

NINTH FLIGHT, STARTING TIME 9:00 A.M.

F. Steffle vs. Dr. J. Waterman.
L. Bachner vs. M. Rice.
F. M. Boyle vs. C. B. Holmes.
A. R. Hunt vs. R. L. Martin.
C. E. Summerville vs. L. Collins.
Dr. H. F. Southworth vs. A. L. Marple.
A. Lasch vs. J. T. Morgan.
A. A. Lasch vs. J. T. Morgan.

TENTH FLIGHT, STARTING TIME, 9:00 A.M.

C. A. Edwards vs. D. W. Pierce.
F. S. Bachner vs. Dr. Stanford.
C. G. Schofield vs. F. C. Gough.
R. F. Boardman vs. R. A. Ritz.
J. E. Mayberry vs. C. Sutherland.
C. A. Mackey vs. W. Hopkins.
H. L. Gruettner vs. F. E. Herndorf.
R. Bell vs. H. M. Hammond.

OLD BEES BRUISE PILL IN THE NINTH.

[BY A. P. NIGHT WIRE.]

SALT LAKE, May 26.—Salt Lake staged a six-run rally in the ninth inning of today's game and won, 8 to 6. The winning run was driven over ahead of Brown, who knocked the ball over the fence. Previously Portland had gained a four-run lead, largely on Salt Lake misplays. Gould pitched a neat game and Kallio was effective until he weakened in the ninth, when he was relieved by Pillette, off whom the winning runs were made. The score:

PORTLAND	AB	R	H	PO	A	E
Brooks, cf	4	0	0	2	0	0
Kallio, p	3	0	0	0	1	0
Brown, lf	4	1	1	1	0	0
Mitchell, 1b	4	0	1	10	0	0
Ryan, 3b	4	0	0	1	2	0
Fonseca, ss	4	0	0	2	3	0
Wilson, rf	4	0	1	1	0	0
Pillette, p	0	0	0	0	0	0
Totals	31	1	3	27	6	0

SALT LAKE	AB	R	H	PO	A	E
Smith, rf	4	1	1	1	0	0
Hood, 3b	4	1	1	1	2	0
Strand, c	4	1	1	5	0	0
Johnson, lf	4	0	0	1	0	0
Purtell, 1b	4	0	1	13	1	0
Smith, 2b	4	1	1	2	3	0
Gould, p	4	0	0	0	3	0
Lynch, ss	4	0	0	1	3	0
Totals	32	4	5	24	12	0

Two out when winning run scored.
Left—Portland, 3; Salt Lake, 5.
Two-base hits—Smith, Strand.
Sacrifice hits—Brooks, Wilson, Fonseca.
Stolen bases—Brooks, Wilson.
Double plays—Ryan, Fonseca and Mitchell.
Bases on balls—Off Gould, 2; off Kallio, 1.
Struck out—By Gould, 2; by Kallio, 4.
Hits—Off Gould, 3; off Kallio, 3. Pillette pitched to one batter in ninth.
Hit by pitcher—By Gould (Brown).
Passed balls—Strand, 2.
Wild pitches—Kallio, Pillette.
Umpires—Finney, Chapin and Finney.
Time—2:00.

SCORE BY INNINGS.

Portland	0	0	0	0	0	0	0	1	0	1
Salt Lake	0	0	0	0	0	0	0	0	6	6

SUMMARY.

Errors—Smith, Hood, Strand, 2, Wyatt, Fonseca, Two-base hits—Smith, Purtell, Wilson, Sacrifice hits—Smith, Wilson, Fonseca, Double plays—Purtell unassisted; Gould, Smith and Purtell. Bases on balls—Off Gould, 2; off Kallio, 1. Struck out—By Gould, 2; by Kallio, 4. Passed balls—Strand, 2. Wild pitches—Kallio, 2. Hit by pitcher—By Gould (Brown). Left on bases—Portland, 5; Salt Lake, 7. Time—2:00. Umpires—Finney, Chapin and Finney.

STANDING OF CLUBS.

COAST LEAGUE.

	W.	L.	P.C.
Vernon	31	16	.660
Los Angeles	29	19	.604
Salt Lake	27	20	.574
Portland	26	21	.553
Oakland	24	23	.511
San Francisco	23	24	.489
Sacramento	20	27	.426
Seattle	16	31	.340

Yesterday's Results.
Vernon, 9; Seattle, 3.
Los Angeles, 3; Sacramento, 2.
Salt Lake, 8; Portland, 6.
San Francisco, 7; Oakland, 5.

Today's Games.
Seattle and Vernon, here.
Los Angeles at Sacramento.
Portland at Salt Lake.
Oakland at San Francisco.

NATIONAL LEAGUE.

	W.	L.	P.C.
New York	28	15	.651
Pittsburgh	27	16	.628
Chicago	25	16	.610
Cincinnati	23	20	.535
Brooklyn	20	23	.465
St. Louis	19	24	.442
Boston	15	28	.349
Philadelphia	13	29	.310

Yesterday's Results.
New York, 5; Boston, 4 (first game).
Pittsburgh, 3; New York, 2 (second game).
Chicago, 9; Brooklyn, 1.
Cincinnati, 4; Pittsburg, 1.

Today's Games.
St. Louis at Chicago.
Boston at New York.
Cincinnati at Pittsburgh.
Brooklyn at Philadelphia.

AMERICAN LEAGUE.

	W.	L.	P.C.
Detroit	29	15	.659
Chicago	28	16	.636
New York	26	17	.605
Cleveland	24	20	.545
Boston	20	23	.465
St. Louis	17	25	.405
Washington	16	27	.372
Philadelphia	12	31	.279

Yesterday's Results.
Detroit, 11; Chicago, 1 (first game).
Detroit, 7; Chicago, 0 (second game).
Cleveland, 12; St. Louis, 9 (called in eighth; rain.)

Today's Games.
Cleveland at St. Louis.
Detroit at Chicago.
New York at Boston.
Washington at Philadelphia.

AMERICAN ASSOCIATION.

	W.	L.	P.C.
Milwaukee	31	14	.689
Kansas City	28	16	.636
Minneapolis	26	18	.591
Louisville	19	25	.432
Toledo	19	25	.432
St. Paul	18	26	.409
Indianapolis	15	29	.341
Columbus	15	29	.341

Yesterday's Results.
Milwaukee, 7; Louisville, 10.
St. Paul, 4; Columbus, 3.
Minneapolis, 4; Toledo, 7.
Kansas City, 7; Indianapolis, 6.

Today's Games.
No games scheduled.

WESTERN LEAGUE.

	W.	L.	P.C.
Omaha	29	16	.644
Des Moines	28	17	.622
Wichita	27	18	.600
Sioux City	25	20	.556
Denver	24	21	.533
Tulsa	23	22	.511
Joplin	17	28	.378
St. Joseph	15	30	.333

At St. Joseph—St. Joseph, 6; Omaha, 7.
At Tulsa—Tulsa, 12; Wichita, 3.
At Sioux City—Sioux City, 4; Des Moines, 3.

Young's Shoes for Men

$6.50

6 STORES

506 W. SIXTH ST.
212 W. SIXTH ST.
Between Spring & Broadway
216 W. FOURTH ST.
Between Spring & Broadway
147 W. FIFTH ST.
Between Main & Spring
428 S. BROADWAY
514 S. BROADWAY

For $6.50, we can dress up your feet so they'll be perfectly at home in the best of company. The shoes we sell at this low figure are as snappy in style and as good in quality as some shoes that cost nearly as much. As a "foot-note" we're here to tell the world that you can't step ahead of Young's shoes for real, honest-to-goodness value!

Get your Fishing Licenses at our Fishing Tackle Section

B. H. DYAS CO.

7TH AT OLIVE

Ask for your copy of our Hunting and Fishing

QUARTERLY

Stock-Taking Sale

Continuing Friday and Saturday, May 27th and 28th

—A Value-Giving event of particular value importance to every sport lover and outing devotee who reads this ad today.
—Broken Lines, Odd Lots and Special Purchases of Seasonable Merchandise are offered at very decided price reductions.
—You may very wisely anticipate your needs and benefit by these Special Offerings Friday and Saturday at the B. H. Dyas Co.

Camp Goods Specials

100 — Beach Umbrellas. 8 ribs and 6-ft. spread. Many color combinations. Pointed handles on some.
With pointed handles . . $4.85
With jointed handles . . $6.00

SALE OF TENTS

An Exceptional Chance to secure one of these fine Beach, Mountain or Auto Tents at a Tremendous Saving.
Made of finest Olive Drab Shelter Duck, Waterproof and Sunfast.

7x7 Auto or Beach Lean-to Tents $7.50
7x7 Lean-to Tents $18.75
7x9 Lean-to Tents $19.50
7x9 Poleless Wall Tents $24.75
8x10 Poleless Wall Tents $27.00
5x7 Boy Scout Tents $7.00
Army Shelter Tents $5.00

Men's Clothing Specials

150 pairs—Khaki Breeches, full English peg-top, eight ounce, twill fabric $3.95
Flannel Shirts, extra quality, gray and Khaki, ... $2.45
500—Wool Athletic Style Bathing Suits, plain colors and stripes $3.25
Golf Knickers of English Tweed and Homespun $9.00
18 pairs—Fine English Flannel Pants. Plain gray. Extra quality $7.50
10 pairs—Striped Gray Flannel Pants. Extra quality $9.50

Men's Shoes Specially Priced

Men's Outing Shoes of dark tan calf, puttee height, with leather soles; also moccasin style shoes with duplex soles, $6.50.
Men's Sport Oxfords — three styles, color combinations; smoked elk with tan or black saddle strap. Plain tan trimmed with light elk and Cravenette buck, leather trimmed, $8.50
Men's Golf Shoes of tan smoked horse hide, trimmed with tan calf $9.75
Not all sizes in each line.
Men's Outing or Hiking Boots, made of smoked horse and chrome-tanned cowhide. Single or double soles; 12 and 16 inches in height $11.25
50—Men's Genuine Cowhide Puttees, reversible strap and loop front $4.75
75—Fox Spiral Puttees, all wool; khaki color . . . $2.75

Fishing Tackle Specials

A large assortment of Steel Trout and Bass Casting Rods, both telescoping and jointed styles; some with agate guides . . . . . One-third Off
An assortment of Trout and Sea Reels . . . . . 1-3 Off
King Salmon Eggs. Special, a can 30c

Specials for the Golfer

Drivers, Brassies, Midirons, Mashies and Putters. Each $1.85
Metal Bottom, 2-stay caddy bags. Each $3.65
Little Jack Golf Ball Markers. Each $1.00
"D-Arrow" Golf Balls, dozen $6.00
Dunlop Vacs, dozen $7.50

Specials for the Tennis Player

Arrowhead Racquets . . . . . $7.50. Pennsylvania Championship reinflated tennis balls. A dozen $4.50

Women's Riding Habits One-Third Less

Women's Riding Habits of English Tweed, Herringbone, Serge and Shepherd Plaid; all sizes and many styles . . . . . One-third Off
Women's Khaki Breeches; sizes 29, 30 and 31 waist $1.35
700 Pairs—Women's Khaki Breeches. All sizes . . $2.35
Women's Khaki Suits; semi-fitted back with belt . . $5.00
Women's Khaki Sport Shirts $2.25
Women's Khaki Hats 95c

Women's Outing Shoes Specially Priced

40 Pair—Brown 12-inch Hiking Boots $7.75
10 Pair—Brown 15-inch Hiking Boots $7.75
35 Pair—Elkskin Outing Oxfords with rubber soles and heels $7.75
50 Pair—White Tennis Oxfords trimmed with brown rubber $3.65
25 Pair—White Tennis Oxfords $3.65
25 Pair—White Tennis High Shoes, trimmed with brown rubber $3.65
20 Pair—White Tennis Oxfords $1.35
30 Pair—Fox Spiral Puttees $2.75

JACK GIVEN FIRST WORK.

(Continued from First Page.)

this afternoon, and although he went along at top speed all through the work-out, he pulled up strong and appeared ready to go on for the entire day at the same pace.

Larry Williams was the first selection again, and the Bridgeport blonde stayed in cloths, with the title-holder taking many a stiff thump on the face and body.

Big Jack Renault trotted in next and furnished Dempsey with the necessary roughing style which Jack enjoys so much. Renault is a good hitter and a fairly clever boxer and while Dempsey rapped him very hard several times during their session he never winced and tried his best to fight back against the fierce attack.

CAN'T PULL 'EM.

The champion does not know what it means to go along easily with his battery mates. Jack does not know how to pull his punches and, as a result, the unfortunate helpers are being subjected to an awful pasting every time they start.

During his bout with Renault, Dempsey let go a hard right punch which caught the sparring partner right on the chin, and as the big Canuck reeled back from the effect of the blow, a woman spectator let out a slight scream and then tried to hide behind her escort, while the crowd smiled at her embarrassment.

GIBBONS COPS.

[BY A. P. NIGHT WIRE.]

SCRANTON (Pa.) May 26.—Mike Gibbons, St. Louis middleweight, easily outpointed Leo Leonard, Wilkesbarre, in a ten-round bout here tonight.

NIX ON RACING STUFF.

[BY A. P. NIGHT WIRE.]

BATON ROUGE (La.) May 26.—The Louisiana Constitutional Convention last night adopted an amendment forbidding transmission, publication and circulation of information concerning horse races.

COLLEGE BALL.

[BY A. P. NIGHT WIRE.]

CAMBRIDGE (Mass.) May 26.—Waseda University, 5; Harvard, 6. (Ten innings.)

Glad News for Golfers—

DUNLOP 31	DUNLOP 29
90c	$1.00
This is the same Dunlop 31 for which you paid $1.10 last season.	Standard size and weight for tournament play. Was $1.10 last year.

THERE is no difference in quality between these two balls, the "31" selling at a lower price than the "29" only because it is a trifle too heavy to be used in U. S. G. A. Tournaments under the new regulations as to size and weight. They are popular balls, both with amateurs and professionals.

Ask for Dunlop balls by name—at the new prices.

DUNLOP TIRE AND RUBBER CORPORATION OF AMERICA
Golf Ball Department, 1808 Broadway, New York, N. Y.

DUNLOP

FOUNDERS OF THE PNEUMATIC TIRE INDUSTRY

OWENS RIVER TROUT JUMPING FOR BAIT.

Favorable reports concerning fishing have been received from Sam Hill and C. L. Franklin, who left last week in a California Outdoors-Buick scout car for a tour of inspection through Owens River Valley.

Word has just been received from Hill and Franklin at Bishop that they have caught excellent messes of trout in the Owens River, Convict River and Convict Lake. The fish are not running [illegible] are jumping at [illegible] bait.

Streams are high [illegible] to the recent storms [illegible] pects for excellent [illegible] the summer are said to [illegible] than ever before in [illegible] the valley.

CO.

VE

Ask for your copy of the Hunting and Fishing Guide

g Sale

27th and 28th

over and outing devotee who reads

andise are offered at very decided

ial Offerings Friday and Saturday

Men's Shoes Specially Priced

Men's Outing Shoes of dark tan calf, puttee height, with leather soles; also moccasin style shoes with duplex soles, $6.50.

Men's Sport Oxfords — three styles, color combinations; smoked elk with tan or black saddle strap. Plain tan trimmed with light elk and Cremore buck, leather trimmed, $8.50

of tan smoked horse hide, trimmed $9.75

all sizes in each line.

hing Boots, made of smoked horse cowhide. Single or double soles; 12 ght $11.25

Cowhide Puttees, reversible strap $4.75

ase, all wool; khaki color ... $2.75

for the Golfer

Midirons, Mashies and Putters. $1.50

y caddy bags. Each $5.00

Markers. Each $1.00

lls, dozen $6.00

..... $7.50

Player

tennis balls. A dozen $3.00

uting Shoes Specially Priced

-inch Hiking Boots $7.75

-inch Hiking Boots $7.75

ting Oxfords with rubber soles and $7.75

nis Oxfords trimmed with brown $2.85

nis Oxfords $2.85

nis High Shoes, trimmed with $2.85

nis Oxfords $1.35

Puttees $2.75

Golfers—

DUNLOP 29

$1.00

Standard size and weight for tournament play. Was $1.10 last year.

rence in quality between he "31" selling at a lower ly because it is a trifle too U. S. G. A. Tournaments ons as to size and weight. , both with amateurs and

ORATION OF AMERICA New York, N. Y.

LOP

IC TIRE INDUSTRY

Outdoors— ... fish are not readily taking flies, are jumping at almost any bait.

Streamp are high at present, ... to the recent storms, but the ... pects for excellent fishing later ... the summer are said to be better than ever before in the history of the valley.

...ASEES GET ...OD CLAWING.

(Continued from First Page.)

...ade the score as uncom... as a new shoe.

A DIZZY STOP.

...ell, with a dizzy stop of ...ler by French, two being ...ed thus, was of big assistance ...d right after Bob went in. ...ed to make the play, Tex was ...ed to step back of Smith, ...on third at the time. He ...ered to first so fast that ...d no chance to score. No ...mond play has ever been ...d in these parts.

...Angeles traded jobs, and each ...to think that he made a bar... Phyle did the base... for the firm, while Perle ...e reversible imp, worked ...ches up and down behind ...e may yet improve on ...t system by signalling balls ...ed with red and green lights, ...in the second game of ...ason when it is growing ...had been retired in the first, when Francis slipped a southpaw pass to High. This walk, symbolical of a Tiger rally, brought such joy to the community that the fire department was called out. It could be heard galloping past the park, and the riot was on. P. Samson Schneider shouldered a swift single to center, and Hughie, even swifter than the single, gained two bases on it.

Adding these two bags to first base, where he already was, put him on third. Hannah hacked to right for a base, and Hughie high-hurdled in with the first run, Schneider scurrying to third. Smith popped. Then came the large sight of two powerful burglars stealing various articles, including the plate. P. Samson beat it for the plate, while Truck rumbled down to second. Adams heaved through to Stumpf. Bill heaved the ball right back again, but a trifle to the right of the pan, leaving room for P. Samson's ample feet to cross the threshold.

SNATCHES PASS.

Locker, cool and calculating of vision, eagle-eyed Francis out of a pass. French, his face to the Marne, cocked a long single to left that stop at third, and with the exception of one turn, went straight ahead to a greater score. Gorman fled.

Without warning, in the third, Mr. Dell became wild enough to take out citizenship papers in Borneo. He committed all the wildness there is, meaning a walk, a wild pitch and a hit batsman. And he executed the walk and the wild pitch all with one movement, which is a record in concentrated wildness. Francis, disgusted with himself as a pitcher, decided to qualify as a batter, and opened the third with a three-base bingle.

A KIDNEY BLOW.

While walking Lane, Dell wheezed over a wild pitch for the fourth ball. This put Lane on first and Francis on the plate. Wheezer swung a kidney blow on Wisterzil, who reeled to first. Murphy sprinkled the proceedings with a sacrifice. Eldred flied to Chadbourne, who threw out Wisterzil traveling from second to third, but Lane slid across on his face before the polls closed. Hence his vote counted.

Hannah's double, Smith's walk and a knock by Locker were congulated for two runs in the young third, and finished Francis.

Adams edified the crowd by chasing Gorman's foul into the stand and picking the ball out of a reserved seat. As a foul chaser, Jack is the league's best bird dog.

MINUS SCENERY.

Carl Sawyer was present minus all scenery except the plaster cast and crutches. These are custom-made crutches, and he wears them very gracefully. The plaster cast also is very form-fitting on the inside. Sawyer has taken up boxing to get back in condition. He cannot move his right foot, which is weighted down with the cast, but does wonderfult foot work with his left. No opponent has yet succeeded in stepping on his left foot. The score:

SEATTLE.	AB	R	H	O	A
Lane,rf	3	1	1	1	0
Wis'rzil,2b	3	0	0	2	3
Murphy,1b	3	0	1	7	0
Eldred,cf	3	0	0	2	0
Kn'ther,3b	3	0	0	0	2
Can'ham,lf	3	0	0	1	0
Stumpf,ss	3	0	0	1	3
Adams,c	3	0	1	5	0
Francis,p	3	1	1	0	2
Geary,p	1	0	0	0	0
Spencer,x	1	0	0	0	0
Bates,xx	1	0	0	0	0
M'ton,xxx	0	0	0	0	0
Totals	32	2	10	24	6

VERNON.	AB	R	H	O	A
Cravath,rf	4	0	1	1	0
Fisch,lf	4	0	0	2	0
Pinelli'r,cf	4	0	0	3	0
Hannah,c	4	0	1	5	0
Smith,3b	4	1	1	1	3
Locker,1b	3	1	1	11	0
French,ss	3	1	1	2	3
Gorman,2b	3	0	1	2	3
Dell,p	3	0	0	0	3
Totals	30	3	6	27	12

x—Batted for Adams in ninth.
xx—Batted for Geary in ninth.
xxx—Ran for Spencer in ninth.

SCORE BY INNINGS.

Seattle	0	0	0	0	0	0	0	2	0	2
Base hits	0	0	0	0	0	0	0	1	0	1
Vernon	0	0	0	0	0	0	0	1	2	3
Base hits	0	0	0	0	0	0	0	1	0	1

SUMMARY.

Error—Stumpf. Three-base hit—Francis. Two-base hits—French, Hannah. 2. Batted in runs—Eldred, Hannah, French, Locker, Gorman. Stolen bases—Hannah, Schneider. Sacrifice hits—Murphy, Gorman, 2; Eldred. Struck out—By Dell, 6; by Geary, 1; by P. Samson, 2. Runs responsible for—Dell, 2. Hits, 6 runs, 12 at bat, off Geary, 1; off Dell, 2. Runs responsible for—Francis, 5. Five hits, 5 runs, 12 at bat, off Francis in 2 1-3 innings. Charge defeat to Francis. Double play—Chadbourne to Smith; French to Gorman to Locker. Hit by pitched ball—Wisterzil. Wild pitch—Dell. Time of game—1h. 50m. Umpires—Phyle and Carr.

ANGELS SWING A VICTORIOUS RALLY.

[BY A. P. NIGHT WIRE.]

SACRAMENTO, May 26.—Ten innings were required for the Angels to defeat the Senators here today. The score was 3 to 2. Prough and Crandall were in rare form and the game was a battle on the mound.

The most thrilling baseball seen here this season was presented to the fans in the ninth and tenth innings. Pick featured with a home run over the right-field fence. The score:

LOS ANGELES.	AB	R	H	O	A
Ellis,rf	4	0	0	3	0
Meusler,cf	4	0	0	2	0
Carroll,lf	4	0	1	2	0
Caseo,1b	4	0	1	11	0
Crawford,rf	4	0	1	1	0
Wisner,3b	3	0	1	1	3
Kopp,ss	3	0	0	1	3
Crandall,p	4	0	0	0	2
Baldwin,c	3	0	0	3	1
Ellis,x	1	0	0	0	0
Totals	34	2	10	29	10

SACRAMENTO.	AB	R	H	O	A
M'Gan,2b	4	0	1	1	4
Koerp,ss	4	0	0	2	3
Pick,3b	4	0	0	1	2
Pinelli,1b	4	0	1	11	0
Cunningham,cf	4	0	0	1	0
Ryan,rf	4	0	0	1	0
Orr,c	4	0	0	5	0
Elliott,e	4	0	1	0	0
Prough,p	4	0	1	0	4
Rose,xx	1	0	0	0	0
Totals	36	2	9	30	13

x—Batted for Chase in ninth.
xx—Batted for Prough in tenth.

SCORE BY INNINGS.

Los Angeles	0	1	0	0	0	0	1	0	0	0	2
Sacramento	0	0	0	0	0	0	0	0	0	2	3

SUMMARY.

Errors—Meusler, Casey, Ryan. Stolen bases—Kopp, Pick. Home runs—Pick. Three-base hit—Crawford. Two-base hits—Crandall, McGahan. Sacrifice hits—Casey, Meusler, Elliott. Bases on balls—Off Crandall, 2. Struck out—By Prough, 5; by Crandall, 3. Double plays—Pick to Mulvitz; McGahan to Orr to Prough. 2.

SCOTT'S TRIPLE IS POISON TO OAKLAND.

[BY A. P. NIGHT WIRE.]

OAKLAND, May 26.—San Francisco won from Oakland, 7 to 5, in an exciting game here today. Jim Scott pitched good ball. An Oak rally in the ninth netted two runs, but fell short by two of tying the score. In the fourth inning Scott hit a three-bagger with the bases filled and scored when Schick doubled to left. The score:

OAKLAND.	AB	R	H	O	A
Cooper,lf	4	0	0	1	0
Wilie,c	3	0	1	3	0
Oneto,1b	3	0	1	10	2
Miller,rf	4	0	0	2	0
Knight,2b	4	0	2	4	0
Wrieker,ss	3	1	1	4	6
White,3b	4	2	3	1	2
Koehler,cf	4	0	1	2	0
Alten,p	3	0	1	1	3
Ariett,x	1	0	0	0	0
Winn,xx	0	1	0	0	0
Totals	36	5	9	24	20

SAN FRANCISCO.	AB	R	H	O	A
Schick,lf	4	0	1	2	0
Rath,2b	4	0	1	2	4
Fgerm'd,cf	4	0	1	2	0
Agnew,c	3	0	0	6	0
O'Connell,1b	4	0	0	13	0
Kamm,3b	3	0	0	2	1
Kelly,cf	3	1	1	1	0
Whitb.,ss	3	1	1	2	3
Scott,p	4	2	2	0	2
Totals	30	7	8	27	12

x—Batted for Alten in ninth.
xx—Ran for Ariett in ninth.

SCORE BY INNINGS.

Oakland	1	2	0	0	0	0	1	0	0	5
San Francisco	0	4	0	0	0	1	0	2	0	7

SUMMARY.

Errors—Miller, Alten, Walsh, 2. Three-base hit—Scott. Two-base hits—Schick, Brubaker, Knight, White, Wilie. Sacrifice hits—Rath, Brubaker, Kelly. Bases on balls—Off Alten, 6. Struck out—By Scott, 8; by Alten, 1. Runs responsible for—Alten, 6; Scott, 5.

NATIONAL LEAGUE.

OH, YOU MARQUARD.

[BY A. P. NIGHT WIRE.]

PITTSBURG, May 26.—The Pirates today suffered defeat from Cincinnati, 4 to 1, before an immense crowd. It was Pittsburg's second defeat at home, each administered by Marquard. The visitors knocked Hamilton out of the box in the second. The score:

CINCINNATI.	AB	R	H	O	A
Rehm,3b	3	1	2	1	2
Daubert,1b	3	0	0	13	0
Roush,cf	3	0	0	3	0
Duncan,lf	2	2	1	0	0
Kerr,ss	3	0	1	2	4
Fonseca,2b	4	1	1	2	4
Bressler,rf	1	0	1	0	0
See,rf	1	0	0	0	0
Hargrave,c	4	0	2	3	0
M'quard,p	3	0	1	0	2
Totals	32	4	10	27	16

PITTSBURG.	AB	R	H	O	A
Bigbee,lf	4	0	0	2	0
Carey,rf	4	0	1	1	0
M'ortlis,ss	4	0	0	1	4
C'haw,2b	4	0	0	3	4
Whitted,cf	4	0	0	1	0
Tierney,3b	4	0	1	2	4
Grimm,1b	3	0	0	11	0
Schmidt,c	3	0	0	7	1
Ham'ton,p	0	0	0	0	1
Ring,p	1	0	0	0	1
Barnhart,x	1	0	0	0	0
Carlson,p	0	0	0	0	0
Totals	31	1	4	27	16

x—Batted for Zinn in eighth.

SCORE BY INNINGS.

Cincinnati	0	0	1	0	0	0	0	0	3	4
Pittsburg	0	0	0	1	0	0	0	0	0	1

SUMMARY.

Errors—Marsaville, Cutshaw, Tierney. Two-base hits—Duncan, Tierney. Three-base hits—Rehm, See. Sacrifice hits—Casey, Meusler, Kilfeer. Bases on balls—Off Marquard, 2; off Hamilton, 1; off Zinn, 1; off Carlson, 1. Innings pitched—By Hamilton, 1 1-3; by Zinn, 6 2-3. Struck out—By Marquard, 2. Losing pitcher—Hamilton.

DODGERS SLIPPING.

[BY A. P. NIGHT WIRE.]

PHILADELPHIA, May 26.—Philadelphia today defeated Brooklyn, 9 to 1. Nineteen hits, including a home run, a double and single by Ralph Miller completed the rout of the visitors. The score:

BROOKLYN.	AB	R	H	O	A
Olson,ss	4	0	1	2	4
Fisher,3b	4	0	1	1	0
Griffith,rf	4	0	1	2	0
J. Wheat,lf	4	0	1	4	0
Ketchy,1b	4	0	1	9	0
Myers,cf	4	1	1	1	0
Kilduff,2b	3	0	0	4	1
Krueger,c	3	0	0	3	0
Cadore,p	1	0	0	0	0
Bailey,p	1	0	0	0	0
Rood,x	1	0	0	0	0
Totals	34	1	7	24	10

PHILADELPHIA.	AB	R	H	O	A
R'lings,2b	5	0	1	0	4
D'rvaux,lf	4	0	1	2	0
Mousel,rf	4	1	2	1	0
W'mons,3b	5	1	2	0	1
R. Miller,ss	4	2	2	4	0
W'liams,cf	5	2	3	3	0
J. Miller,1b	4	2	3	8	0
Lee,1b	1	0	0	3	0
Bruggy,c	4	0	3	4	1
Ring,p	4	0	0	0	5
Totals	42	9	19	27	12

x—Batted for Bailey in ninth.

SCORE BY INNINGS.

Brooklyn	0	0	0	0	0	0	0	0	1	1
Philadelphia	0	1	0	2	0	0	0	1	x	9

SUMMARY.

Errors—Olson, Konetchy, Krueger, Wrightstone. R. Miller, J. Miller, Bruggy. Two-base hits—Williams, R. Miller, Rawlings, Wrightstone. 2. Home run—R. Miller. Stolen bases—J. Miller, Bruggy. Sacrifice hits—Kilduff. Double plays—Olson to Kilduff to Konetchy; Ring to R. Miller to Lee. Bases on balls—Off Cadore, 1; off Bailey, 1; off Ring, 1. Innings pitched—By Cadore, 8-1. Struck out—By Cadore, 9; by Bailey, 2; by Ring, 5. Losing pitcher—Cadore.

GIANTS WIN AND LOSE.

[BY A. P. NIGHT WIRE.]

BOSTON, May 26.—New York won the first game, 5 to 2, and Boston took the second, 4 to 2, in today's double-header. Poor Fielding by Boston and Kelly's hitting were responsible for the Giants' victory. Nixon crashed into the left-field wall in the first contest, trying to get Burns's drive, which eventually went for a home run. Nixon was carried off the field with several minor sprains which will keep him out of the game several days. The scores:

First game:

NEW YORK.	AB	R	H	O	A
Burns,lf	4	1	1	2	0
Bancroft,ss	3	1	1	2	3
Frisch,2b	4	0	0	2	3
Young,rf	4	1	1	2	0
Kelly,1b	4	0	1	11	0
Walker,cf	4	0	0	2	0
Rapp,3b	4	0	0	1	2
Smith,c	4	0	0	5	0
Benton,p	3	0	0	0	0
Douglas,p	0	0	0	0	0
Totals	35	3	4	27	8

BOSTON.	AB	R	H	O	A
Powell,cf	4	0	0	2	0
Barbare,ss	4	0	1	1	3
Nixon,lf	3	0	0	1	0
Gibson,c	3	0	0	5	0
Cruise,rf	3	0	1	1	0
Holke,1b	3	1	1	10	0
Scott,3b	3	0	0	1	2
O'Neill,x	1	0	0	0	0
M'Gilvr,p	0	0	0	0	0
Nelson,x	1	0	0	0	0
Davis,xxx	1	0	0	0	0
Totals	32	1	3	27	5

x—Batted for McGilvray in seventh.
xx—Batted for O'Neill in ninth.
xxx—Batted for Gowdy in ninth.

SCORE BY INNINGS.

New York	1	0	0	0	0	0	0	0	1	2
Boston	0	0	0	0	0	0	0	0	1	1

SUMMARY.

Errors—Bancroft, Frisch, Barbare, Scott, Rapp, Boeckel. Two-base hits—Smith, Kelly. Home runs—Burns. Stolen base—Walker. Sacrifice hits—Southworth. Double plays—Benton to Bancroft to Kelly; Rapp to Frisch. Bases on balls—Off Benton, 3; off McGilvray, 1; Douglas pitched—By Benton, 4 2-3; by McGilvray, 4. Struck out—By Benton, 1; by McGilvray, 2. Winning pitcher—Benton. Losing pitcher—McGilvray. Passed ball—Smith.

Second game:

NEW YORK.	AB	R	H	O	A
Burns,lf	4	0	1	1	0
Bancroft,ss	4	0	0	2	3
Frisch,2b	4	0	0	2	3
Young,rf	4	0	0	2	0
Kelly,1b	4	0	1	14	0
Walker,cf	4	0	1	2	0
Rapp,3b	4	0	0	1	2
Smith,c	4	0	0	5	0
Douglas,p	2	0	0	0	1
Sallee,p	0	0	0	0	0
Bevan,x	1	0	0	0	0
Totals	35	0	3	29	10

BOSTON.	AB	R	H	O	A
Powell,cf	4	0	1	2	0
Barbare,ss	4	0	0	2	4
Nixon,lf	4	0	0	2	0
Gibson,c	4	0	0	5	0
Cruise,rf	4	0	1	2	0
Holke,1b	4	0	1	11	0
Scott,3b	4	0	1	1	3
Gowdy,c	3	0	0	3	0
Fillingim,p	1	0	0	0	1
Totals	34	4	13	27	7

Two out when winning run scored.
x—Batted for Douglas in second.
xx—Batted for Cruise in eighth.

SCORE BY INNINGS.

New York	1	0	0	0	0	0	0	0	0	1
Boston	0	0	0	0	0	0	0	0	4	4

SUMMARY.

Errors—Barbare, Fillingim. Two-base hits—Burns, Powell, Frisch. Home run—Boeckel. Stolen bases—Bancroft, Barbare. Sacrifice hits—Cruise, Holke. Double plays—Kelly to Sallee; Sallee to Young. Bases on balls—Off Fillingim, 2; off Douglas, 2; by Sallee, 1. Struck out—By Fillingim, 7; by Sallee, 7. Wild pitch—Douglas. Losing pitcher—Sallee.

AMERICAN LEAGUE.

TIGERS SPLIT WITH SOX.

[BY A. P. NIGHT WIRE.]

DETROIT (Mich.) May 26.—Detroit divided a double-header with Chicago today, winning the first, 11 to 1, and losing the second, 6 to 5. The locals won the opener by a sustained attack. Faber was knocked out of the box before one out had been completed. Detroit made eight runs in the first inning on seven hits. Chicago bunched seven of their nine hits with two passes off Oldham to win the second game. The scores:

First game:

CHICAGO.	AB	R	H	O	A
Johnson,ss	5	0	2	2	2
Milligan,3b	4	0	0	0	0
Collins,2b	4	0	2	2	3
Hooper,rf	4	0	2	2	0
Falk,lf	4	0	2	4	0
Shanks,cf	4	0	0	1	0
Shealy,1b	4	0	1	12	0
Tavan,c	4	0	0	4	0
Faber,p	0	0	0	0	0
Da'port,p	0	0	0	0	0
Murphy,x	1	0	0	0	0
Totals	34	0	9	24	5

DETROIT.	AB	R	H	O	A
Young,3b	4	0	1	1	2
Sargent,2b	4	1	1	1	0
Bush,ss	4	0	1	2	3
Cobb,rf	4	1	2	1	0
Veach,lf	3	1	1	3	0
H'an,cf	3	1	1	2	0
Jones,2b	3	2	2	3	1
Blue,1b	3	1	1	9	1
Fgstad,rf	0	0	0	0	0
Sautter,p	3	1	2	0	3
Dauss,p	3	0	0	0	3
Totals	34	8	12	27	9

x—Batted for Davenport in ninth.

SCORE BY INNINGS.

Chicago	0	0	0	0	0	0	0	0	1	1
Detroit	8	1	0	2	0	0	0	0	x	11

SUMMARY.

Error—Falk. Two-base hits—Veach, Falk, Jones, 2; Shealy. Three-base hits—Cobb, Tavan. Stolen base—Veach. Sacrifice hits—Shanks, Blue. Double plays—Collins to Johnson to Shealy; Davenport to Johnson; Collins to Shealy; Johnson to Collins to Shealy. Bases on balls—Off Davenport, 5; off Dauss, 2. Innings pitched—By Faber, score; by Davenport, 5. Struck out—By Dauss, 5. Losing pitcher—Faber.

Second game:

CHICAGO.	AB	R	H	O	A
Johnson,ss	5	0	2	3	2
Milligan,3b	4	0	1	2	1
Collins,2b	4	0	1	2	3
Hooper,rf	4	1	1	4	0
Falk,lf	4	1	1	4	0
M'mill,cf	4	3	3	0	0
Shealy,1b	4	0	1	11	0
Tavan,c	4	0	1	4	0
Kerr,p	3	0	0	0	0
Totals	34	6	9	27	11

DETROIT.	AB	R	H	O	A
Young,3b	4	0	1	1	3
Bush,ss	4	0	1	1	3
Cobb,rf	4	0	1	1	0
Veach,lf	4	1	1	2	0
Heilmann,cf	4	1	1	4	0
F'lund,lf-cf	4	1	1	1	0
Blue,1b	3	0	1	11	0
Jones,2b	3	0	0	1	4
Sargent,2b	0	0	0	1	0
Ainsmith,c	4	1	1	4	0
Oldham,p	4	1	1	0	2
Woodall,x	1	0	0	0	0
Totals	36	5	9	27	12

x—Batted for Jones in eighth.

SCORE BY INNINGS.

Chicago	1	2	0	4	0	0	0	0	0	6
Detroit	0	0	0	2	1	0	1	0	1	5

SUMMARY.

Errors—Johnson, 3; Milligan, Sargent. Two-base hits—Mulligan, Jones, Young. Three-base hits—Hooper, Oldham. Home runs—Heilman, Shealy. Stolen bases—Young, Mirill. Sacrifice hits—Falk, Bush, Veach. Double plays—Mulligan to Collins to Shealy; Collins to Johnson to Shealy; Flagstad to Ainsmith. Bases on balls—Off Kerr, 4; off Oldham, 2. Struck out—By Oldham, 1; by Kerr, 1.

INDIANS BAT HARD.

[BY A. P. NIGHT WIRE.]

ST. LOUIS, May 26.—Cleveland's consistent hitting, and ineffective pitching by four St. Louis hurlers gave the Indians today's contest, 12 to 5. The game was called at the end of the eighth inning because of rain. The score:

CLEVELAND.	AB	R	H	O	A
Jam'son,lf	2	0	0	1	0
Evans,lf	3	2	2	1	0
Perna,3b	4	2	1	1	0
Gnaeg,cf	3	1	0	1	0
Smith,cf	1	0	1	2	0
Wood,rf	2	0	1	0	0
Gardner,2b	4	2	3	0	4
Sewell,ss	4	2	2	1	4
Sexson,1b	3	1	1	3	4
O'Neill,c	4	0	1	7	2
Coveleskie,p	4	1	1	0	2
Totals	37	12	13	26	15

ST. LOUIS.	AB	R	H	O	A
Tobin,rf	3	0	1	2	0
Gerber,ss	4	0	1	2	3
Sisler,1b	4	2	2	11	0
Williams,lf	4	1	2	1	0
Severeid,c	4	0	1	6	0
Smith,3b	4	0	0	1	2
Tobeon,cf	4	0	0	2	0
Gleason,2b	4	0	1	2	3
Palmero,p	1	0	0	0	0
Kolp,p	0	0	0	0	0
Bayne,p	1	0	0	0	0
V'Gilder,p	0	0	0	0	0
Wetzel,x	1	0	0	0	0
Billings,xx	1	0	0	0	0
Totals	31	5	10	24	13

x—Batted for Bayne in sixth.
xx—Batted for Van Gilder in eighth.

SCORE BY INNINGS.

Cleveland	1	2	3	4	0	0	1	1		12
St. Louis	0	0	0	0	1	0	1	3		5

SUMMARY.

Errors—Evans, Stephenson, Severeid, Smith. Two-base hits—Sewell, Coveleskie, Stephenson, 2; Sisler. Three-base hit—Williams. Stolen bases—Evans, Billings. Sacrifice hits—Coveleskie, Sewell, Sisler, Severeid, 2. Double play—Van Gilder to Gerber to Sisler. Bases on balls—Off Coveleskie, 4; off Palmero, 2; off Bayne, 1; off Van Gilder, 2. Innings pitched—By Palmero, 3 1-3; by Kolp, 1-3; by Bayne, 2 1-3; by Van Gilder, 2. Struck out—By Coveleskie, 1; by Palmero, 1; by Bayne, 2; by Van Gilder, 1. Losing pitcher—Palmero.

STANFORD MAN HEADS SAN JOSE SCHOOLS.

[BY A. P. NIGHT WIRE.]

SAN JOSE, May 26. — Walter Lewis Bachrodt, aged 31, a graduate of the San Jose High School, San Jose Normal and Stanford University has been appointed city superintendent of schools, vice, Alexander Sheriffs. Bachrodt has been taking a post-graduate course at Stanford, previously teaching school in Fresno county.

MACKMEN BEATEN.

[BY A. P. NIGHT WIRE.]

ROCHESTER (N. Y.) May 26.—St. Louis Cardinals defeated the Philadelphia American League club, 4 to 0, today in an exhibition game.

TRUCK TIRE SERVICE COMPANY

1244 East 8th St. 1221 So. Hope St.

GOODYEAR TIRES

FOR PASSENGER CARS AND TRUCKS

GOODYEAR Service Station

These Better Tires Are Now Lower Priced

Two important factors underlie the remarkable values now offered in Goodyear Tires and Tubes. One is the many improvements made in them during the past few months; the other is the price reductions we have just put into effect.

A conspicuous example of the values now to be had in Goodyear Tires is our clincher type 30 x 3½-inch Goodyear Cord Tire. This first quality product—one of the most durable and efficient tires we ever built—can be bought today from Goodyear Service Station Dealers for only

$24.50

GOODYEAR TIRE & RUBBER COMPANY of California

30 x 3½ Rib or All-Weather Tread Fabric Casing $17.50

30 x 3½ Non-Skid Fabric Casing $15.75

30 x 3½ Heavy Tourist Tube in waterproof bag $3.25

30 x 3½ Regular Tube $2.55

GOODYEAR

MULLER BROS.

MOTOR CAR SUPPLIES

Hollywood 4313.

"Everything for the Auto"

GOODYEAR Service Station

"The First Thing You Think Of" ~for real Refreshment

Ridgways Tea

Packed Exclusively in Air-tight Tins

S. K. NOLAND

General Auctioneer

"BEST IN THE WEST"

Specialises in Real Estate

6522 Hollywood Blvd.

Res. 6036 Carlos Ave. 577-825.

Phones: 577825; Hol

Theaters—Amusements—Entertainments.

CALIFORNIA THEATER— Main at 8th

JULES VERNE OUTDONE IN THIS THRILLING TALE OF ADVENTURE ON LAND, ON SEA AND UNDER THE WATER.

WET GOLD

By J.E. Williamson
Directed by RALPH INCE
DISTRIBUTED BY GOLDWYN.
CALIFORNIA CONCERT ORCHESTRA AND SIX OTHER FEATURES.

COMING SUNDAY
PAULINE FREDERICK
QUEEN OF EMOTIONALISM
IN
"SALVAGE"

MILLER'S THEATER— Main Near 9th
2ND AND LAST BIG WEEK STARTS TOMORROW
"A CERTAIN RICH MAN"
BY WILLIAM ALLEN WHITE
A BENJ. B. HAMPTON PRODUCTION OF THIS WORLD-FAMOUS STORY.
Miller's Theatre
Main, Near Ninth

PHILHARMONIC AUDITORIUM AUDITORIUM BUILDING 5th and Olive PICO 2454.
WILLIAM FOX presents
3RD BIG week
"OVER THE HILL"
TWICE DAILY ALL SEATS RESERVED
Matinees at 2:15 Prices 25¢ & 50¢
Evenings at 8:15 Prices 25¢ to $1.00
EVENINGS-1000 BEST RESERVED SEATS 1.00
PHILHARMONIC AUDITORIUM 5TH AT OLIVE PICO 2454

MISSION THEATER— Broadway Near Ninth

MARY PICKFORD
in
"THROUGH THE BACK DOOR"
MACK SENNETT'S "HOME TALENT"
5 reel comedy feature with Ben Turpin-Charlie Murray-Phyllis Haver-
Dr. Carlos De Mandil, Loge seats may be reserved in advance | C. Sharpe-Miner

TALLY'S BROADWAY— 833 S. Bdwy.
TALLY'S BROADWAY
A REX INGRAM PRODUCTION
"HEARTS ARE TRUMPS"
Starring Alice Terry. Excellent music—organ solo—Kinograms—
Novelty reel—Song presentation, "Humming."

SUPERBA— 520 S. Bdwy.

The greatest role ever offered the flashing diamond of emotionalism
PRISCILLA DEAN
in "REPUTATION"

WASHINGTON PARK—
BASEBALL
SEATTLE vs. VERNON
TODAY 2:30 p. m.

TRINITY AUDITORIUM— Saturday, 8:30 P. M.
All-Star Vaudeville and Concert
Anton Dahl, piano virtuoso; Cullin Landis, Goldwyn star; Susanne Avery, classical dancer; Shannon Day, of Ziegfeld Frolic; Billy Fay, an Orpheum star; Randall Vinton Miller, Boy Jazz Trombone Wizard; Fred Lancaster, Baritone; Gus Hogue, Orpheum star; Little Jane Miskimin. Also Big Medical Freedom Mass Meeting: Mayor Snyder to speak. Held by California State Chiropractic Society.
ADMISSION ONE DOLLAR.

CLUNE'S BROADWAY 528 South Broadway
MARY MILES MINTER
In a Realart Gloom Chaser
"Don't Call Me Little Girl"
With a selected cast including Jerome Patrick and Ruth Stonehouse.
News, Comedy, Organ and Orchestra.

NEW SYMPHONY THEATER— Bdwy. at 6ht
GEO. D. BAKER Production
ANNA Q. NILSSON in
"WITHOUT LIMIT"

ALHAMBRA THEATER Hill St. Bet. 7th & 8th
BENJAMIN B. HAMPTON PRESENTS
"THE DWELLINGPLACE OF LIGHT"
Also BUSTER KEATON in "HARD LUCK."

THEATER DE LUXE — Alvarado, Bet. 6th and 7th Sts. OPPOSITE WESTLAKE PARK
TODAY
SESSUE HAYAKAWA in "THE FIRST-BORN"
ADDED ATTRACTIONS.

GARRICK— Bdwy. at Eighth
First Time in Los Angeles Symphony Orchestra.
THIRD BIG WEEK
MADONNAS and MEN

HIPPODROME— Main St. at 4th
NOW SHOWING
EUGENE O'BRIEN in "WORLDS APART"
And VAUDEVILLE.

GORE'S CAPITOL THEATER— Spring at Fourth
ED. ARMSTRONG'S BABY DOLLS in
"THE FOUNTAIN OF YOUTH"
Shows at 2:00, 7:15 and 9:45 p.m.

GORE'S BURBANK MAIN AT SIXTH.
Where Music Lovers Gather as One Big Family Every Day.
HI JINKS REVUES in "JEALOUSY" CONTINUOUS 1 TO 11 P.M.

FLASHES.

LITTLE THEATER PLAY.

MAPES "KANGAROO" SOON WITH NOTABLE CAST.

By Grace Kingsley.

No more than you can keep a Jack-in-the-box down can you keep peppy drama from popping up at the Little Theater. When one recollects the clever pieces that have been put on there, one realizes what a very real center of production the tiny playhouse is. There were "Papa" and "The Humming Bird," "Sick-a-Bed," a number of Ibsen dramas, "Penrod" and half a dozen others.

Now Frank Egan, manager, announces that his next offering, rehearsals of which will begin at once under his direction, will be "The Kangaroo," a comedy, or comedy drama if you please, by Victor Mapes, who assisted Winchell Smith in the writing of "The Boomerang." "The Kangaroo" is not a new piece; it played two seasons on New York's Broadway, as one of the big successes.

Mr. Mapes is to be here to assist in the production, according to Mr. Egan's announcement of yesterday, and Mr. Egan has secured a notable cast.

Included are Olga Grey Zacsek, Kathleen Clifford, Neely Edwards, Martha Maddox, Charles King, Charles Clary, Ursula March, Lincoln Steedman, Russell Simpson and others. As will be noted, several members of the cast are recently from pictures.

Ursula March was formerly a musical comedy star, appearing in New York in a number of big successes. She has been off the stage during the past few seasons, however, but will have a role suited to her talents in "The Kangaroo."

The opening date has been set at June 20.

Goldwyn Bulletin.

Samuel Goldwyn, head of the Goldwyn Pictures Corporation, is to come West before long. His physical condition has greatly improved, according to New York advices. It is likely he will be here within a fortnight if he continues his rapid convalescence.

According to report, it is quite possible that Will Rogers will remain with the organization. Negotiations are on to that end.

It is understood that Mr. Rogers has received some good offers from other concerns, and that he also has an advantageous opportunity to form his own company, with an excellent release with one of the principal picture organizations, so the comedian is taking time to think the matter over before affixing his John Henry to any contract whatever.

A new picture directed by Frank Lloyd is just going into production at the Goldwyn studios, with House Peters and Pritzi Brunette in the leading roles. The name of the production is "The Man From Lost River." Its author is Katherine Newlin Burt.

Colleen Moore Comes Home.

Having suffered shipwreck off the coast of Miami and having been engaged once, but looking as if both experiences had merely freshened her up and done her good, lovely little Colleen Moore came home from New York yesterday after an absence of five months. Miss Moore played the leading role opposite John Barrymore in "The Lotus Eaters," directed by Marshall Neilan.

Not to keep you in suspense any longer about that shipwreck, it happened one night about six miles off the coast of Miami while Mr. Neilan and his company, including Barrymore and Miss Moore, were sailing in a yacht from a small island, on which some scenes had been taken, to the mainland. A storm came up and the yacht was blown onto a tiny coral reef, and with the waves beating on it, was almost up-ended, while, as the tide receded, it was left stuck on the rocks.

"Mickey" Neilan pluckily set out for the mainland in a gasoline launch, to secure help, toward morning, arriving safe, and as the blow let up a bit, he went over to the yacht in a hydroplane to take the people off. But by that time the tide had come up and the yacht slipped off into deep water.

"Everybody sat up all night," declared Miss Moore, "while the yacht ground and spun around on the rock."

Miss Moore received an offer to go on the stage with John Barrymore in a new play in New York next fall, but being under contract to Mr. Neilan she could not accept.

But there wasn't a theater or a fine cafe in New York that didn't receive Miss Moore's patronage, she declares. Her favorite play was Frank Craven's "The First Year," with "Lightnin'" coming second, while "The Gold Diggers" and "Sally" also came in for her warm approval.

Miss Moore gained thirteen pounds during her absence, and doesn't consider it an unlucky number, either. On the other hand she's immensely pleased, as this makes her "standard weight," she says.

As to that engagement—oh, well, it's all over now, so why talk about it? Suffice it, he's gone back to his native Canada.

Miss Moore is shortly to start work in the Morosco feature, "Slippy McGee," having been lent to the Morosco company for the picture.

Busy Ince.

Directors, actors, cameramen, and others necessary to the making of pictures, started yesterday in a mad scramble at the Thomas H. Ince studio. When they finally became untangled, two new productions were under way—"Lucky Damage," an Ince special, and "Renunciation," a Hobart Bosworth feature. The titles of both pictures are temporary, and will be changed before they are ready for Associated Producers distribution.

Milton Sills will make his debut under the Ince banner in the leading role of an all-star cast in "Lucky Damage." The remainder of the cast is still in embryo with the exception of Tully Marshall and Charles Clary, who have been definitely selected for prominent parts.

The feminine members of the company will be named in a day or two, arrangements having been practically closed for two well-known stars.

Lambert Hillyer, who also wrote the continuity of the story, will direct "Lucky Damage," under the supervision of Mr. Ince. The original drama is by Marc Edmond Jones.

Hobart Bosworth will appear in the leading role of "Renunciation." Other members of the cast, which is not yet complete, include Wade Boteler, Lule Warrenton, Collette Forbes and Irene Blackwell. Rowland V. Lee, who filmed several of Bosworth's recent features, will direct. Joseph Franklin Poland wrote the continuity.

In addition to the two companies which started yesterday, "Hail, the Woman," another Ince special, is nearing completion. Theodore Roberts who returned to the studios this week after a serious illness, is completing his final scenes under the direction of John Griffith Wray.

"Hail, the Woman" is a C. Gardner Sullivan story, with the cast including Florence Vidor, Madge Bellamy, Lloyd Hughes, Tully Marshall, Charles Meredith, Gertrude Clair and others.

Maryon Aye Engaged.

Any time that Maryon Aye hasn't a position in the film world entitling her to first-class photography and large letters in the billings, it's a cold day, that's all. Now Miss Aye has signed up as leading woman for William Fairbanks, playing in Western Feature Productions, Inc.

Production on the first Western Feature product is now under full sway with William Curran in charge of the direction.

Mary Minter's Kind Heart.

Mary Miles Minter's last act before leaving yesterday on her European trip was the presentation of a substantial check to the Actors' Fund of America. The Realart star expressed her regret that her journey would make impossible an appearance at the big Speedway festival.

When Miss Minter left Los Angeles she was loaded with letters from Mayor Snyder to King George, the Prince of Wales, King Albert of Belgium, the Lord Mayor of London, and all American consuls, asking special consideration for the beautiful representative of Los Angeles filmdom.

Walker Theater to Reopen.

The Walker Auditorium Theater on Grand avenue, near Seventh street, which has been redecorated and entirely renovated, is once more in the picture world. It will again be opened to the public at tomorrow's matinee.

It is the plan of the new management to feature second-run pictures of class, which will give the public a chance to see many of the screen attractions, which they have missed during their initial showing at other downtown theaters.

With the new organ and an orchestra of five pieces, which has been secured, an attractive accompaniment is promised.

With each feature picture there is to be a comedy and a novelty reel to round out a weekly program of merit.

The reopening attraction is to be "Straight from Paris," starring Clara Kimball Young. The drama is by Enda Cowan, author of "Hush" and "Why Change Your Wife."

TWO HURT IN CRASH.

Score Shaken When One-Man Street Car Smashes into Truck.

Two persons were slightly injured and a score of passengers were shaken early yesterday morning when a one-man street car crashed into the rear end of a truck at Sunset Boulevard and New High street. Police who investigated the accident declared that the brakes on the street car must have been faulty.

Joe Bazzo, 28 years old, of 469 East Avenue 28, and Mrs. Katherine Signario, 26 years old, of 826 North Broadway, both passengers on the street car, were painfully injured by flying glass, and were treated at the Receiving Hospital.

R. J. Lucno of 535 New High street, the truck driver, was thrown from the machine, but was not injured. W. C. Templeton, the operator of the one-man car reported to the police that he failed to see the truck in time to stop the street car.

INDORSED BY CHAMBER.

Six Proposed Bond Issues Get Commerce Body's Approval.

The six bond issues which are to appear on the ballot at the election June 7 were indorsed yesterday by the board of directors of the Chamber of Commerce.

The proposed bond issues indorsed are: The harbor bond issue of $4,800,000 and $3,000,000 for reservoirs (both of which will be revenue-producing and will not cause any additional tax,) the Public Library bonds, the viaduct bonds, the sewer bonds and the bonds for fire department extension.

Directors of the Merchants' and Manufacturers' Association yesterday voted their indorsement of the proposed issue to erect a Public Library building for Los Angeles.

HERE'S :: NEW :: REEL :: TRIANGLE

With the Baby Vamp as a Winner.

Scene from "City of Silent Men,"

Starring Thomas Meighan. Lois Wilson is leading woman. The picture is to return to town next week at Grauman's Rialto.

CALL BEACH OFFICERS BEFORE GRAND JURY.

INVESTIGATION WILL FOLLOW INDICTMENT OF VENICE CHIEF OF POLICE.

Venice municipal affairs will be aired before the county grand jury today, it was indicated when a number of subpoenas for appearance before that body were served last night upon officials of the beach city. The inquiry, which has been hanging fire for some time, was started anew shortly after the indictment of Chief of Police Loomis and William Ostroff, a police officer of Venice, on a charge of assault under color of authority upon Manuel Holquin, then a prisoner in the Venice Jail.

Among those subpoenaed to appear today before the inquisitorial body were Mayor Coles, the City Clerk, and the cashier and the bookkeeper of a Venice bank. The inquiry will be conducted by Dep. Dist.-Atty. Powell, who yesterday declined to comment regarding it.

TALKS LEGISLATION.

State Senator Carr Throws Light on New Laws, Amendments.

Statutes and constitutional amendments passed at the last session of the Legislature were explained in detail and commented on by State Senator Carr at the monthly dinner of the Los Angeles Bar Association held last night in the City clubrooms in the Chapman Building. He told of his personal experiences during the meeting of the lawmakers and of the fights and campaigns carried on in behalf of many bills.

A member of the Bar Association, Thomas Ridgeway, was appointed by President Frank James to meet with a committee of Superior Court judges to draft suggestions for laws which will assist in the dispatch of court work. A resolution urging Gov. Stephens to sign Senate bill No. 21, regulating the practice of law, was adopted.

ENGINEERS TOLD HOW STARS ARE MEASURED.

Prof. Frank G. Pease of the Mt. Wilson Observatory gave an illustrated lecture on measuring the diameters of the stars last night before the Los Angeles Chapter of the American Association of Engineers, following a banquet held in the Union League Club. The instruments and methods used in making the calculations and means of verification were described in the address, which also took up the problem of ascertaining the distances of the various stars from the earth. The chapter in its business session adopted a resolution indorsing the issuance of bonds for $13,250,000 by the city for sewage disposal purposes.

IMPROVEMENT BODY TO ORGANIZE BANK.

At a meeting of the South Central Avenue Improvement Association last night, it was decided to establish a national bank, and those present subscribed $40,000 toward the capital stock. The district has been seeking a banking institution in vain. Subscripions, it was announced, will not be limited to members of the association or residents of the district. The petition for lighting the avenue has signatures numbering nearly the required 51 per cent of the property owners.

NAMED AS HEAD OF CHEMICAL SOCIETY.

Dr. S. J. Bates of the California Institute of Technology was last night elected president of the Southern California section of the American Chemical Society at the annual banquet of the organization at 720 South Broadway. R. L. Poindexter, a chemist of this city, was elected vice-president; H. L. Payne, secretary, and C. J. Marvin, treasurer. Prof. Howard J. Lucas of the California Institute of Technology addressed the members of the society on "The Lewis-Langmuir Hypothesis of Atomic Structure."

RADIOS.

NEW YORK ALLURES.

REGINALD POEL TO STAGE CLASSIC DRAMA HERE.

By Edwin Schallert.

Theatrical luminaries of this West are ever and anon finding their way to the glowing circle of lights on New York's Broadway. If you don't believe this, just take an occasional look at some of the reviews of shows in the Gotham papers and see how many names you find that you know. The stages nearly always can show a face or two that was familiar at some time or other in stock on the Coast.

Now, however, it is in the higher circles of the drama that an invasion is to be started, it would appear, the advance guard in the campaign is none other than Reginald Poel, well known here through his association with Ibsen and Shakespearean presentations, and also as an interpreter of The Christ in the Pilgrimage Play.

Mr. Poel is planning the unique enterprise of producing Shakespeare in New York next fall, and is to leave here early in September to carry out his project. If his plans develop successfully, as indicated, he also intends to present some Ibsen plays, and others of the modern school of dramatists.

This is a rather daring and distinguishing undertaking, to be sure, but Mr. Poel feels very optimistic regarding opportunities for staging the classic drama with the more modern methods, of which he has made an exhaustive study, he himself being something of an innovator. He believes that New York will welcome this style of presentation.

The idea occurred to him during a trip to New York, from which he has just returned, and he made preliminary arrangements. He declares that he found the critics and others would welcome a reform in the present ways of staging Shakespeare productions. Furthermore, he states, that in general the stage in New York is replete with opportunity for the production of the better drama.

Mr. Poel saw many of the important productions while in the East, and was very much impressed with the "Emperor Jones," which he describes as a true novelty of the stage, and one possessed of high, artistic merit. He also saw "Macbeth" with Walter Hampden, "Deburau," "Lilliom" and other plays.

It is not the intention of Mr. Poel to relinquish his interest in dramatic affairs in this city, for prior to his departure he may put on a play here, and upon his return he hopes to do a series of productons.

Yet Another Theater.

That another theater has been added to the string operated by the West Coast Theaters, Inc., was made known yesterday by the Gore-Ramish-Lesser interests. The house is the Glendale Theater. The deal was in the nature of an affiliation with the Glendale owners, Louise T. Goodno, W. C. Goodno and William A. Hoew. The seating capacity of the house is 1200.

Glisten at Annual Ball.

Elsie Ferguson and Wallace Reid were the social lights of the second annual ball of the Paramount eastern studio at the Hotel Commodore in New York, leading the grand march.

Mr. Reid also appeared in a version of Kenneth Webb's motion picture satire, which was staged with a cast including Thomas Meighan, Alice Brady, Constance Binney Robert Schable, Reginald Denny, George Fawcett and others, as part of the entertainment.

Ruysdael in Cast.

Basil Ruysdael, formerly of the Metropolitan Opera Company, is again to sing with the California Opera Company next week at the Mason. He has the role of Pooh Bah in the "Mikado."

Mr. Ruysdael's magnificent voice was one of the chief sources of enjoyment at the performance of "Iolanthe" some weeks ago at Philharmonic Auditorium.

Not Rivals Either.

Two former leading men of stage stock companies will be seen together in John M. Stahl's production, "Retribution," soon to be released. Namely, Lewis Stone and William Desmond.

Others in the cast are Barbara Castleton and Richard Headrick, generally referred to as the kiddie who made such a hit in "Outside the Law."

Mr. Stahl's picture was filmed under the title of "The Child Thou Gavest Me."

Mere Statistics.

It seems that they've taken a total of principals and extras in Eric Von Stroheim's production, "Foolish Wives," and they've found that forty-eight actors took part in the photodrama and some 12,000 persons participated as atmosphere.

Successful Ingenue.

Helen Lynch, who won her way from extras to bits and bits to an ingenue lead in the space of two years by consistent effort, is to have a prominent role in "The House that Jazz Built," starring Wanda Hawley next week at Clune's Broadway.

Before Crowned Head.

Frieda Hempel, who sang here recently with the Chicago Opera Company, has sailed for Europe to spend the summer concertizing and vacationing. Her vacation objective is St. Moritz in the Alps. It is incidentally remarked that she will sing in a special performance before the King of Spain. Miss Hempel's husband, W. B. Kahn, is accompanying her.

Simpson in "Shulamite."

Russell Simpson has been cast in "The Shulamite," the new screen production starring Gloria Swanson.

Recovers Health.

Mrs. Reginald Barker, wife of the noted director, signalized her recovery of strength after an illness of six months by calling for her husband at the studio the other day. Mrs. Barker was Clara Williams before her marriage.

During her illness, she has always kept in touch with the drama of the screen by viewing films at her home.

Serial With Music.

They're becoming more musical every day in Ruth Roland's serial set at Hal Roach's studio. The star, with three members of her company, has formed a quartet which furnishes harmony "in" between times. The personnel consists of Miss Roland, soprano; Virginia Ainsworth, contralto; Earl Metcalf, tenor, and Harry Girard, bass.

FOIL WINE THIEVES.

Watchman and Neighbor Stop Raid on Cellar; Two Negroes Jailed.

What is believed by deputy sheriffs and police officers to have been an attempt to loot a wine cellar at Washington street and National Boulevard, Culver City, was halted early yesterday morning. A number of shots caused Motorcycle Officer Garwood to call upon the Sheriff's office for aid. Angeli Mellini, in charge of the cellar, and Bruce Leslinger, a neighbor, stated they had fired at burglars.

Automobile trucks belonging to R. J. Farley, a negro, 1851 Lawrence street, and T. L. Dickerson, a negro, 610 South Hancock street, were found near the house and eleven barrels and five demijohns of wine were discovered near the cellar. The lock of which had been sawed off.

Both negroes were arrested on suspicion and lodged in the County Jail by Deputies Johnson, Dewar, Harrington, Hots and Cubbage.

Theaters—Amusements—Entertainments.

GRAUMAN'S RIALTO— BROADWAY

GRAUMAN'S RIALTO
TODAY & SAT. LAST TIMES
"BURIED TREASURE"
BEGINNING SUN. FOR ONE WEEK ONLY
THOS. MEIGHAN
IN "THE CITY OF SILENT MEN"
Filmed in Sing Sing Prison
Presented by Jesse Lasky with Lois Wilson
Nine other presentations by Sid Grauman including realistic prologue.
WALLACE AT THE WURLITZER - GRAUMAN'S RIALTO

GRAUMAN'S MILLION DOLLAR THEATER—

GRAUMAN'S SYMPHONY ORCHESTRA-MISCHA GUTEN
HENRY MURTAGH AT THE WURLITZER

KINEMA THEATER—
SPECIAL ANNOUNCEMENT
Owing to the Tremendous Crowds That Have Been Unable to Witness
GEORGE BEBAN IN PERSON
In His Unique Presentation Which Includes a Condensed Version of His Famous Play,
"THE SIGN OF THE ROSE"
In Conjunction With His Photoplay,
"ONE MAN IN A MILLION"
He has Graciously Consented to Appear
FOUR TIMES TODAY — at 3:45; 7; 8:30 and 10:
Additional Announcement! At the 3:45 Matinee Today GEORGE BEBAN JR., Affectionately Known as BOB WHITE
Will appear in person with his Daddy and afterwards meet his little friends in the Foyer.

KINEMA
BEGINNING TOMORROW
JACKIE COOGAN
(The Kid) in
"PECK'S BAD BOY"
Model of 1921
Titles by Irvin S. Cobb

MAJESTIC THEATER— MATINEE TOMORROW
SECOND BIG WEEK
"Turn To The Right"
With MARY NEWCOMB and EDWARD EVERETT HORTON
Special Holiday Matinee—Monday, May 30th

MOROSCO THEATER— MATINEE TOMORROW
OLIVER MOROSCO PRESENTS
SEVENTH BIG WEEK
"ADAM & EVA"
With BERTHA MANN & GAYNE WHITMAN
Mats., 2:15 sharp, 10c to 50c. Eves., 8:15 sharp, 10c to $1.50

MASON OPERA HOUSE— COMIC OPERA
MATINEE TOMORROW
CALIFORNIA OPERA COMPANY
Presenting Rudolf Friml's World-Famous Light Opera "THE FIREFLY"
NEXT WEEK "MIKADO" With PAVLOWSKA, RUTHDALE, ARTHUR and Chorus of 60—Curtis De Phillips, Musical Director
PRICES: Nights and Sat. Mats., $2 to 50c; Sun. Matinee and Memorial Day Mat., $1.50 to 50c

ORPHEUM— BLOSSOM SEELEY
The Best in Vaudeville
ORPHEUM CIRCUIT
BENNIE FIELDS, assisted by "Miss Hyacinth"
NED NORWORTH
ED & BIRDIE CONRAD
Nuttiest of Nuts
Honey Songs
MONS. GRANT GARDNER
From Canary Islands
BRONSON & EDWARDS
Strong Men
ALAN BROOKS
"Dollars and Sense"
Every Day at 2, 15c to $1; Every Night at 8, 15c to $1.50. Phone

NEW PANTAGES VAUDEVILLE— "THE SAGE BRUSH"
Edgar Lewis' Film Version of Mother Love, a Beautiful Story of Mother Love
JOE THOMAS SAX-O-TETTE
Musical, Merry, Delightful.
THE FOUR RAYS
Harmonious Musicians
RALPH CUMMINGS AND CO., "The Typewriter Girl"
BOSMAN and SLOAN, "A Song Salesmanship."
HECTOR, "KING OF CANINES," and His Company of Specialty Dogs
PANTAGES NEWS—FIRST EVENING VODVIL AT 8:15

WALKER AUDITORIUM THEATER
Re-opening Saturday Matinee, May 28
CLARA KIMBALL YOUNG in "STRAIGHT FROM PARIS"

BERRY TAKES IN HIS OWN

Taking the stand on his own behalf, Otis B. Berry, assistant cashier of the Hollywood and Savings Bank, before Judge Reeve's court, made general denial to the charges against him of aiding bucket shop operations in Los Angeles. He had started as a bank clerk in Texas and had risen to assistant cashier and manager of the Hollywood branch of the institution. He will be sentenced this morning.

ANOTHER CHILD

A 7-year-old miss will have important role in "Over the Hill," special production based on the poems of Will Carleton, at the Philharmonic Auditorium. Miss Carr is her name and despite her tender years, she possesses assurance and ability that players much more mature

BEH
BABY
$795
T
Made by th
ments have
Bros. Baby
traditions.
It is the per
would fit int
same price.
FITZG
HILL

t the Day Right!
a Sharp Razor, a Smooth
and a Smile like this.
Mitchell Razor and
Blade Sharpener
Everybody Happy
on the Hone Side and
on the Finish Side—and
for the Strop.
Mitchell Co.
South Hill Street
Los Angeles

UTICURA HEALS
TERY BLISTERS
ughter's Body, Caused
oring, Kept Awake.
daughter became infested
ed of some sort in the form
ery blisters, which
quickly over the entire body.
great irritation and suffer-
ches kept awake often,
her clothing aggravated the
d her treated but it did not
to help her. I decided to try
Soap and Ointment and
a marked improvement.
tested two cakes of Soap
one box of Ointment when was
(Signed) Mrs. Ada Mensel,
Hill St., Portland, Oregon.
Cuticura Soap, Ointment and
for care of your skin.
Free. Address: "Cuticura Lab-
Mass." Sold everywhere.
Soap shaves without mug.

AL SKIN DISEASES
Zemo, Clean, Penetrat
e Antiseptic Liquid
unnecessary for you to suffer
ema, blotches, ringworm, rashe
other skin troubles. Zem
at any drug store for 35c.
extra large bottle, and prompt
will usually give instant relie
ching torture. It cleanses an
the skin and heals quickly a
other skin diseases.
Zemo, penetratin
is a wonderful, penetratin
ching liquid and is soothing
the delicate skin. It is not greas
applied and costs little. G
and save all further distress.
E. W. Rose Co., Cleveland, O.

...THIEVES.

...eighbor Shop Raid Negroes Jailed.

...by deputy sheriffs ...to have been an ...a wine cellar at ...t and National ...City, was halted ...ening. A number ...otorcycle Officer ...pon the Sheriff's ...ngell Mollini, in ...r, and Bruce Lel... stated they had ...ks belonging to ...o, 1551 Lawrence ...cherson, a negro, ...th street, were ...ouse and eleven ...emiJohns of wine ...ar the cellar. The ...been sawed off. ...ere arrested on ...d in the County ...Johnson, Dewar, ...nd Cubbage.

BERRY TAKES STAND IN HIS OWN DEFE...

Taking the stand in his own ...half, Otis B. Berry, former ...sistant cashier of the Citizens ...and Savings Bank, ... Judge Reeve's court entered ...eral denial to the charges ...him of aiding bunko men in ...perations in Los Angeles. He ...he had started as a boy in a ...in Texas and had worked up to ...sistant cashier and then ... the Hollywood branch of the ...institution. He will resume his ...mony this morning.

ANOTHER CHILD WONDER

A 7-year-old miss enacts an ...portant role in "Over the Hill," ...special production based upon ...poems of Will Carleton, at ...harmonic Auditorium. Mary ...Carr is her name and, despite ...tender years, she plays with ...assurance and understanding ...players much more mature.

...Amusements—Entertainments

...'S RIALTO— BROADWAY NEAR ...

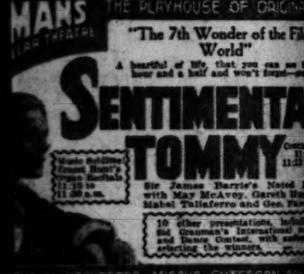

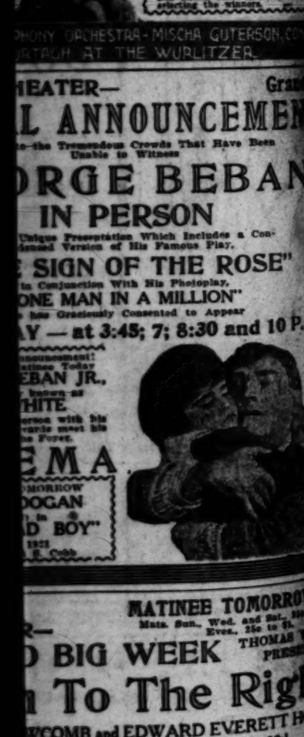

Fitzgerald's
"FOR THE ADVANCEMENT OF MUSIC"

BEHR BROS.
BABY GRAND
$795.00

The Embodiment of Grace *and* Beauty

Made by the time-honored house of Behr Bros., whose master instruments have won the admiration of the musical for generations, the Behr Bros. Baby Grand is the modern achievement of a house of ancient traditions.

It is the perfect answer to the universal quest for a Baby Grand that would fit into the space of an ordinary upright, and obtainable at the same price.

Send or call for paper floor pattern showing exact size of this diminutive grand; also catalog. We invite you to hear the Behr Bros. Baby Grand in our piano salons.

FITZGERALD KNABE MUSIC CO.
HILL STREET AT 727-729

...the Day Right!
...a Sharp Razor, a Smooth ...and a Smile like this.
...Mitchell Razor and ...Sharpener ...Everybody Happy
...the Home Side and ...the Finish Side—and ...the Strop.
...Write or Write Direct to
...Mitchell Co.
...South Hill Street
...Los Angeles

...SKIN DISEASES
...Clean, Penetrat... ...septic Liquid
...ry for you to suff... ...ringworm, rashe... ...skin troubles. Zem... ...any drug store for 35c, ...bottle, and promp... ...surely give instant relie... It cleanses ar... ...heals quickly a... ...skin diseases.
...wonderful, penetrati... ...liquid and is soothing ...skin. It is not grea... ...and costs little. G... ...all further distress.
...E. Jones Co., Cleveland, O.

DON'T BE A CAMEL!

Make Your Own Beverages at Home
For Your Next Brew

PABST BLUE RIBBON MALT SYRUP—"THE DARK"

It's Made Milwaukee Famous
—NUF SED—

Manufactured exclusively for us in this territory by the Pabst Blue Ribbon Brewery of Milwaukee. Each can guaranteed by them to be made of the best obtainable malt and no other cereal. It is not an adulterated product and is the only Malt Syrup on the market that is pasteurized and clarified in the can, which gives you a clear product.

Remember You Use No Claro or Gelatine With This Product

HOPS

We handle nothing but the best selected California Hops, packed in 2 oz., 4 oz., 16 oz. sanitary packages.

CORN SUGAR—Something New
For Your Next Brew — It Has the "Pep"

We also carry a complete line of Butlers' Supplies. Fleishman's Yeast received fresh daily. You have tried the rest, now try the best. We ship to all points.

BLUE RIBBON WINERY
SAM BENNETT, Prop.
706-08 South San Pedro St., Los Angeles, Cal.
Pico 3949. Open All Day Sunday. Pico 3949.
SOUVENIR SPECIAL Given With Every Order—A Jumping Mule With a Kick.

WANTED
LICENSED MARINE ENGINEERS

For operation of American Merchant Marine in present disruption due to Marine Wage Controversy. Service from Pacific Coast ports at Shipping Board scale of pay and conditions.

Employment will be given competent men immediately on arrival. For particulars inquire at the desk.

Angelus Hotel
405 South Spring Street
Los Angeles, Cal.

Pacific American Steamship Ass'n

JAPS WELCOME BUSINESS MEN.

Seattle Delegation is Feted by Tokio.

Speeches of Felicitation Are Made at Luncheon.

Capt. J. S. Gibson Extolls Long Friendship of Nations.

[A. P. FOREIGN CORRESPONDENCE.]

TOKIO, April 30.—As reported by radio, the Seattle business men's delegation, which arrived on the delayed steamer Wenatchee, were guests of honor at a luncheon by the Tokio Chamber of Commerce and were later received by Marquis Okuma, who gave an informal talk and showed the visitors his beautiful gardens.

President R. Fujiyama presided at the Chamber of Commerce luncheon and Viscount Shibusawa made a welcome speech. Responding for the visitors, Capt. J. S. Gibson of Seattle explained that they had come as a commercial mission from the Pacific Northwest on the United States Shipping Board steamship Wenatchee, which is inaugurating an American passenger service with Japan. Their object was to meet and extend the hand of friendship to the great people of Japan with whom our relations have always been so amicable and peaceful, and to cement this friendship which means so much to both nations."

FRIENDS OF JAPAN.

Capt. Gibson continued: "It is to be exceedingly regretted that we have not with us such men as Judge Thomas Burke and J. D. Lowman and other great men of our country, such as Mr. Vanderlip and Mr. Alexander, who have visited Japan on many previous occasions and are well known to some of you. It was impossible for them to accompany us at this time but they desired us to convey to you their affectionate regards. They, as well as many of our other prominent citizens, are warm friends of Japan and have been honored by the personal friendship of some of your distinguished men, whom they have met in Japan and entertained in our own country.

"Former exchanges of visits by the commercial bodies of this country and ours have demonstrated how important it is for us to maintain close and friendly relations with each other. We need the products of your industries and you need the products of ours. Our mutual traffic conditions are closer and more direct than those of any port in the United States. You have opened up and developed a great system of steamship service with our northwest district second to none in the world, and while our people hope to build up an equal steamship communication, it will be one of friendly and honorable competition.

PRAISES BARON KONDO.

"There never has been a man of any nation who stood higher in the estimation of our Northwest district than that grand transportation genius we all mourn, Baron Kondo. He was always our friend and he had great faith in the future relations between our countries. We all miss him, but we are delighted to again meet Viscount Shibusawa, that grand old man of Japan, who has done more than any other man in promoting the friendship of the two nations."

Viscount Shibusawa thereupon made an impromptu talk which was received with enthusiasm. After tiffin, the business men, as guests of the Chamber of Commerce, were taken to the grave of Baron Kondo, head of the Nippon Yusen Kaisha Steamship Company, who died recently. Capt. Gibson, on behalf of the delegation placed a wreath on the grave as a token of respect and affectionate remembrance from the people of the Pacific Northwest because of the great service of the late Baron Kondo in establishing the Nippon Yusen Kaisha line to Seattle twenty-five years ago.

HALTS EFFORTS TO PROTECT NAVY OIL..

SECRETARY FALL PLANS TO WAIT ON DISPOSITION OF PRIVATE CLAIM IN RESERVE.

[EXCLUSIVE DISPATCH.]

WASHINGTON, May 26.—Efforts of the Navy Department to prevent depletion of a Navy oil reserve by oil companies operating along its boundary have been halted by Secretary of the Interior Fall, pending disposition of a private oil claim within the reserve.

About a year ago, the Standard Oil Company began drilling wells on its property, adjoining Naval Oil Reserve No. 1, in California. Some of the wells are within 250 feet of the boundary line of the reserve.

The Standard has been obtaining a continuously increasing volume of oil from these wells, the present output being 46,000 barrels a day, and the Navy Department believes that a large part of this oil comes from the adjacent naval reserve.

With an assured oil supply vital to the Navy, Secretary Denby determined to prevent further depletion of the reserve. On April 16 he advertised for bids for the drilling of offset wells just within the reserve, opposite the line of Standard wells beyond the boundary. By this means it was planned to draw off the oil in this portion of the reserve, which it is believed, is now going to the Standard.

Bids were received by the department, but never have been opened. Secretary Fall having requested a postponement of action pending his disposition of the claims of the United Midway Oil Company to rights in the portion of the naval reserve affected.

ESTES IN HOSPITAL; HEALTH IMPROVES.

[BY CABLE AND ASSOCIATED PRESS.]

RIGA, May 26.—The health of Dr. Estes, the American motion picture photographer, who is being held prisoner by the Bolsheviki, had improved since his removal from prison to a hospital in Moscow, advices reveal.

The Bolsheviki, it is learned, charge that he is a spy for the American, British and Polish governments.

Railroad Increases Dividend.

[BY A. P. DAY WIRE.]

NEW YORK, May 26.—The Chicago, Burlington and Quincy Railroad today declared a five per cent dividend payable June 25, an increase of 1 per cent over the prevailing semi annual rate.

JAPS MAY CONTROL CHINESE CABINET.

CLOSE ASSOCIATE OF NIPPONESE FINANCIERS GETS IMPORTANT PORTFOLIO.

[BY CABLE—EXCLUSIVE DISPATCH.]

PEKING, May 26.—It is generally accepted here that Japanese influence may come into power in the Chinese government, as in the previous Anfu regime, with the reappointment of a new Cabinet. With the acceptance of the portfolio of finance by Li Shih Wei, a former governor of the Bank of China, and now a close associate of Japanese financiers, it is supposed money in liberal quantities will be provided for the pauperized government.

One prominent official was declared to have offered 30,000,000 yen (normally about $15,000,000) for the finance post, so it is generally taken that Li's bid was higher than that. The first funds were supposed to have balanced the $10,000,000 offered by Japanese interests for signing the Kirin-Hailung railway loan.

Yeh Kung Cho, former Minister of Communications, was known to have repeatedly rejected this proposition because it involved complete Japanese control of this Manchurian line after construction, though nominally it would be a part of the Chinese government railways.

Both Chinese and foreign interests were taken by surprise by the sudden change, and they are opposed to the move. Whether the opposition will crystalize into open warfare on the part of one or the other parties in the nation is a matter for conjecture.

"KISSING BLONDE" WOMAN IDENTIFIED.

WANTED IN ZIEGLER MURDER CASE; IS FOUND TO BE AN ACTRESS.

[EXCLUSIVE DISPATCH.]

CHICAGO, May 26.—Miss Beatrice Brenner, who had been identified as the "kissing blonde," who was with Herbert Ziegler at a northside cabaret just previous to his being shot by Mrs. Cora Isabella Orthwein, today was revealed to be Beatrice Benton, an actress, who for several years played the part of Intoxication in "Experience."

Detectives have been scouring the city since March 1, the date of the killing, for the mysterious blonde, who was believed to have in her possession facts that would materially aid the State at the coming trial of Mrs. Orthwein. It was only yesterday that she was identified.

Despite contradictory stories by neighbors, the mother and sister of the missing girl declared that she had left for New York several months ago, to accept a place with a motion-picture company. Police scouted the story, however, and continued their search in Chicago.

STOCKYARDS STATUS HEARD BY TRUSTEES.

MEN NAMED BY SUPREME COURT HOLD HEARING IN SIOUX CITY, IOWA.

[BY A. P. NIGHT WIRE.]

SIOUX CITY, May 26. — Stockyards conditions in Sioux City were discussed at a hearing this afternoon at the live stock exchange before George Sutherland of Salt Lake City, and Col. Henry W. Anderson of Richmond, Va., named trustees by the United States Supreme Court to handle the stockyards interests of Armour & Co., and Swift & Co., until purchasers for these can be found.

The trustees were accompanied by H. J. Galloway of the Department of Justice and special assistant to Atty.-Gen. Daugherty, in charge of the packer litigation, and R. J. Dunham, president of the Sioux City Service Company, representing Armour & Co.

The purpose of the hearing was to give an opportunity to those having grievances to air these for submission at a later date to the Supreme Court.

GARDNER HELD FOR MAIL CAR ROBBERY.

ESCAPED FEDERAL PRISON TO FACE SECOND CHARGE; HELD UNDER BOND.

[BY A. P. NIGHT WIRE.]

SACRAMENTO, May 26.—Roy Gardner was today formally charged with the robbery of a Southern Pacific mail car near Newcastle, and held to answer to the Federal grand jury by U. S. Commissioner Wallace Shepard, with bail fixed at $25,000.

Gardner is also charged with escaping from Federal officers while en route to McNeil's Island to serve a sentence for a mail truck robbery. This charge will probably take precedence over the other, Commissioner Shepard said.

The only convincing evidence that Gardner was responsible for the robbery of the mail car, was the fact that he was later identified as the robber by the mail clerk, Ralph Decker, the commissioner declared.

ADMIRAL FECHTELER CLAIMED BY DEATH.

RODMAN MAY BE NAMED AS SUCCESSOR TO COMMAND FIFTH DISTRICT.

[BY A. P. DAY WIRE.]

WASHINGTON, May 26.—Rear-Admiral Augustus F. Fechteler, commandant of the Fifth Naval District, died at Norfolk navy yard today, according to reports to the Navy Department. He had been ill for several months.

Admiral Fechteler would have reached retirement age September 21. It is probable that he will be succeeded in command of the Fifth Naval District by Admiral Hugh Rodman, now commanding the Pacific Fleet.

SAN FRANCISCO, May 26.—Rear-Admiral Fechteler was in charge of the hydrographic office here from 1884 to 1890, and later was assistant to the commandant at the Mare Island navy yard. He was also in charge of construction of naval vessels at the Union Iron Works here for a time.

MAKE up a lolly party and motor to Hotel Virginia, Long Beach, for a delicious chicken dinner served each Tuesday, Thursday, Saturday, 6:30 to 8; Sunday, 1 to 2:30.

SENATE INQUIRY ON COAL MINE FIGHTS.

COMMITTEE TO START INVESTIGATION IN VIRGINIA, KENTUCKY JUNE 10.

[BY A. P. NIGHT WIRE.]

WASHINGTON, May 26.—The Senate Committee on Education and Labor voted today to investigate recent disorders in the coal mining region along the Kentucky-West Virginia boarder. A subcommittee probably will begin hearings at Williamson, W. Va., about June 10.

The committee ordered a favorable report on the resolution by Senator Johnson, of California, to authorize the investigation. Senator Kenyon, of Iowa, committee chairman, plans to take charge personally of the inquiry at Williamson. Other members of the subcommittee are to be appointed later.

The Johnson resolution is to be passed upon by the Senate Expenditures Committee, to authorize expenses of the inquiry and later must be adopted by the Senate. Senator Kenyon said it was being pressed by both West Virginia Senators, by representatives of the mine unions, by mine operators and by nonunion men.

WILLIAMSON (W. Va.) May 26. George Krum, who was shot in a fight between a detail of State police and Kentucky National Guardsmen on one side and a party of men they encountered in a road near Nolan, W. Va., last night, died in a hospital here this afternoon. A State policeman and a guardsman were killed in the encounter.

WIFE SAYS HUSBAND FEARED AMBUSHING.

MURDERED FORMER INDIAN POLICE CHIEF WAS ENGAGED IN FEUD.

[BY A. P. DAY WIRE.]

CORNING, May 26.—That her husband had for seven years lived in constant fear of death was the testimony given by Mrs. Oscar McCardle, wife of the former Chief of Police at the Hoopah Indian reservation in Humboldt county, at the inquest here late yesterday over the remains of McCardle, who was shot and killed in a barn near here Tuesday night.

The feud, she said, arose out of the shooting of a young Indian whom McCardle was arresting. He later died. Mrs. McCardle refused to disclose the identity of her husband's enemies, saying that her own life would be endangered.

The jury brought in a verdict of death from gunshot inflicted by unknown persons. No trace of the slayer has been found, according to the officers.

TURKS AND SOVIET AGREE ON TREATY.

[BY CABLE AND ASSOCIATED PRESS.]

ATHENS, May 26.—Soviet Russia and the Turkish Nationalist government have agreed to a treaty based upon mutual aid for the "emancipation of all peoples of the East, and the absolute right of self-determination," it is announced here. The treaty denounces all pacts or conventions imposed by force upon Turkey.

The protocol signed by representatives of the two nations on January 20, 1920, which disposed of territory along their frontiers, was made effective, it is said. Batum was given to Georgia and Azerbaijan made an autonomous state. The soviet government has released Turkey from all economic engagements entered into by that country with Russia during the Czarist regime.

GUS MANN'S Pet and Steer Grill, 611 South Spring, is at your service day and night.

To Make Your Home Life Complete

A PIANO in the home shows you love music. Usually you are dependent upon some one's graciousness to gratify your desire. But you can enjoy the best of music whenever you wish if your home is graced with

The APOLLO PLAYER PIANO
Reg. U. S. Pat. Off.

It is recognized as an artistic musical instrument, because it allows boundless opportunity for individual expression. The unobtrusive spring motor—an exclusive feature of the Apollo, assures unvarying tempo without distracting the performer from his devotion to expression.

The dynaline which teaches anyone to follow the interpretations of a master pianist, and the transposing device which permits changing the key to any selection to accompany singing are other appreciated features of the Apollo.

It is with the distinct idea of letting you judge for yourself the artistic merits of the Apollo, that we ask you to let us demonstrate.

Suppose the Apollo does cost us both a little more.

Drop in at Platt's any day or evening and learn what wonders the Apollo can accomplish in your home—and how easy it is to acquire on the Platt Plan.

Your old piano taken in exchange

PLATT MUSIC CO. One door N. of Orpheum 622 S. BROADWAY OPEN EVENINGS
Phone 10103 or Main 1150
"For Better Music in the American Home"

Renew it with Univernish!

Up in the attic there's probably a chair, or some other good old furniture wasting away in the dust of neglect.

A coat of Murphy Univernish will make it sparkle like new. No matter what the wood is, Univernish will do the job because it comes as clear varnish and in six transparent wood colors. Ask for color card.

Murphy Enamel

for your woodwork, bathtub or furniture.

We also carry house paints and wall papers and tell you how to use them.

Uhl Bros

The Paint and Wall Paper House

639 South Olive
Phone 66928

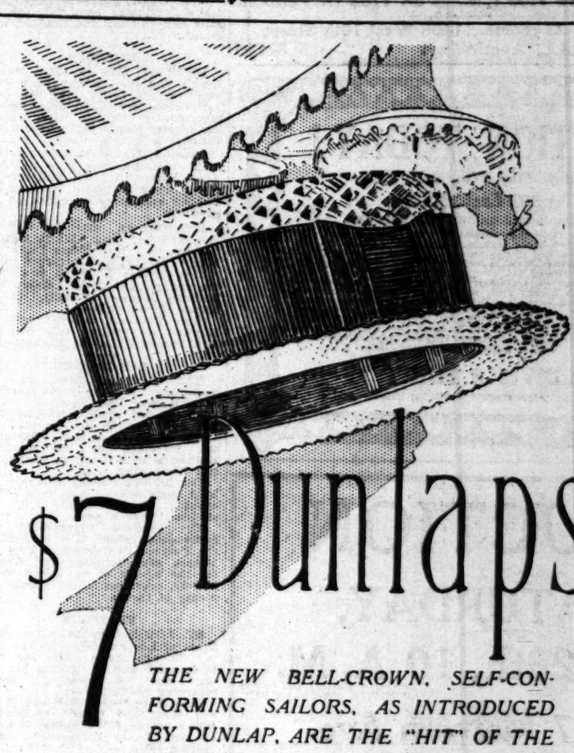

$7 Dunlaps

THE NEW BELL-CROWN, SELF-CONFORMING SAILORS, AS INTRODUCED BY DUNLAP, ARE THE "HIT" OF THE SEASON. SENNIT BRAIDS—WIDE BANDS—NARROW BRIMS.
YOU'LL LIKE THEM, TOO.
OTHER STRAWS—$3.50 TO $10.

"Desmond's"
SPRING NEAR SIXTH

FASHION PARK AND KUPPENHEIMER CLOTHES AND DUNLAP HATS HERE ONLY

BUILDING TIEUP GROWS RAPIDLY.

Employers in Bay City Are Certain of Success.

Unions Refused to Abide by Arbitration Award.

Believe Strikers Will Soon See Mistake.

[EXCLUSIVE DISPATCH.]

SAN FRANCISCO, May 26.—The process of wearing down the opposition has developed in the wage reduction controversy between the Builders Exchange and the Building Trades Council. The exchange, through Charles W. Gompertz, said today that before June 1 the building tie-up in San Francisco, Alameda, Oakland, Berkeley and Vallejo will be 100 per cent. It is contended by the exchange that at the present time only 5 per cent of the building, in progress May 1, is going on.

The scouting committee of the exchange reported, at the conference today, that the independent contractors, who have been operating small jobs up to the present, have run completely out of material.

WILL DELAY WORK.

Applications were filed today for permits to alter four buildings and construct eight new ones. The contractors making the applications say they will hold them until the trouble is over.

The Building Trades Council states that wires have been received from several cities outside of San Francisco and the east bay section, from unions, asserting that no tie-up of building is likely to happen in their communities. A corps of speakers has been sent out by the Building Trades Council in sections of the city, to address meetings, explaining the stand of the Building Trades Council in the controversy.

WILL GIVE FACTS.

So many inquiries have come to the Builders' Exchange for information on conditions that led to the rupture between the contractors of the building crafts, according to Gompertz, that a committee of speakers has been formed to carry on an educational campaign explaining their attitude. Gompertz said:

"We are not going to seek places to speak on this subject, but in cases where information is sought we will be glad to explain why the contractors refuse to allow the Building Trades Unions to violate an arbitration agreement.

WILL SOON SEE MISTAKE.

"The Builders' Exchange of San Jose wired us to send a speaker to a meeting held Wednesday night. I went down and told them of the conditions leading to the arbitration and what transpired afterwards. San Jose is ready to take the same stand as the contractors of this city. We have meetings to address in Santa Rosa, Vallejo, Chico and Fresno. Undoubtedly more cities will request a closer survey of facts."

According to Gompertz, the complete shutting off of materials has reached the independent contractors, who did not observe the lockout. The Building Trades Council maintains that many independent contractors are being supplied by firms outside of the city and that jobs are going on unhindered.

It is the opinion of the officials of the Builders' Exchange that, when the 100 per cent tie-up is effected, the men involved will have a chance to realize that a mistake has been made by the officials of the Building Trades Council in not accepting the award of the arbitration board.

THE ideal week-end motor trip, 3½ hours over scenic Coast highway direct to Hotel Arlington, Santa Barbara.

AUCTION SALES

The Times is the Official and Exclusive Newspaper Advertising Medium of the Association. To be Conducted by Members of Los Angeles Auctioneers' Association.

BIG AUCTION
REGULARLY EVERY TUESDAY
2020 S. MAIN ST.
ALL DAY SALE.
Everything to furnish the finest home or hotel. You can save 50 per cent by buying from us. We sell on commission, anything, any place, any time, or buy for cash.
A. L. MOXLEY & CO., Auctioneers.
Phone Vermont 8943.

AUCTION
Friday, May 27, 1921
AT 10 A.M., AT
1414 East 1st.
Stock and fixtures of Geo. Braido, consisting of dry goods, ladies' and gents' furnishings and shoes.
H. BLANK, Auctioneer,
Office, 331 S. Los Angeles St.
Phone 61339.

EMERGENCY AUCTION
9:30 A.M.—TODAY—9:30 A.M.
Magnificent furniture, furnishings, rugs, mahogany office furniture, pianos, talking machines, etc.
At our Salesrooms, 162-164 West Pico Street.
See detailed description of offerings in yesterday's Times.
KEMP and BALL, Auctioneers
12168 "Pico at Hill" South 6208

AUCTIONS
TODAY, Friday—10 a.m.—Clean Furniture, 5 Rooms
1655 POMEROY AVE., near Lord Street
Take South Pasadena or Rose Hill car. Sale is one block south of County Hospital. Bedroom, dining-room and living-room furniture, gas range, rugs, etc.
TODAY, FRIDAY, 2 p.m.—Furniture Store
2703 S. VERMONT AVENUE
W. E. Ivory bedroom furniture; F. O. and leather and mahogany rockers; F. O. dining sets, also library tables, dining chairs, chiffoniers, dressers, dressing tables, kitchen tables, lamps, pictures, rugs, bed davenport, gas ranges, lamp shades.
TUESDAY, May 31, 6 Rms. Elegant Furniture
4839 W. 18th St.
MAY 31, 2:00 and 7:00 P.M.—Fur. 1752 N. Vermont
JUNE 1, 9:30, 33 rooms. 1406 West 10th Street
STROUSE & HULL, Auctioneers 62705

AUCTION TODAY!
Friday, May 27th, 9:30 a.m.
At 802 East 25th St.
TAKE SAN PEDRO OR GRIFFITH AVE. CAR.
We will offer for sale the exceedingly nice furnishings of this home, comprising a Solid Mahogany Colonial Library Table; Mahogany Rockers and Chairs beautifully upholstered; ANGLO-PERSIAN and Wilton Rugs in small and large sizes throughout the home; Oak Dining Set comprising 48-inch extension table and six box leather slip seat chairs. The Bedroom furniture consists of American Walnut Ivory and Birdseye Maple. There are three massive and expensive Brass Beds. 112-piece Haviland china dinner set, open stock pattern. Pictures, Bric-a-brac, Tinware and Glassware. WHITE ROTARY DROP-HEAD SEWING MACHINE. Vulcan Gas Range. Thor Electric Washing Machine in first-class condition. White Enamel refrigerator, 100-lb. capacity. Kitchen utensils and many other items of interest.
LEWIS S. HART
LOS ANGELES' PROGRESSIVE AUCTIONEER. 61534.

AUCTION
SATURDAY,
May 28th, 10 A. M.
1407 Malvern Ave.
One Block West of Bonnie Brae
House Has Been Sold
The entire collection of rugs and furnishings of the residence of Thomas Beeple will be sold at public auction. Comprised of 6 Wilton, 3 Axminster, several choice Oriental rugs, Mahogany dining-room set, Bedroom furnishings, Ice Box, 4-piece overstuffed living-room set, Gas Range, Electric Stove, Curtains, Portieres, Plants and many other articles too numerous to mention.
Everything must be removed same day of sale.
A. SALISIAN, Auctioneer

WALES :: GREETS :: JAP :: PRINCE.

Nipponese Heir Apparent Feted by English.

London Honors Royalty.

Crown Prince Hirohito, who arrived in England recently on a tour to complete his education, was warmly welcomed by the English. Banquets and fetes were given in his honor by the King of England and Prince of Wales. King George bestowed the Order of the Knight of the Bath upon his Oriental visitor. The photograph shows the Crown Prince of Japan right, followed by the Prince of Wales and several generals, leaving the pier at Portsmouth, between lines of sailors standing at attention.

MIDDLE WEST NEWS IN BRIEF.

[EXCLUSIVE DISPATCH.]

AKRON, May 26.—D. B. Lee of Detroit and C. S. Lee of Schenectady, N. Y., returned to their respective homes yesterday after spending several days with their parents, Mr. and Mrs. O. C. Lee, who celebrated their golden wedding anniversary last week.

Mr. and Mrs. Charles Hiltbrand announce the marriage of their daughter Mildred on Saturday to Joseph Metz.

Miss Harriet Philips of New York City is spending a week with Mr. and Mrs. C. E. Caskey.

Mrs. Frank W. Pierce left yesterday for Dunkirk, N. Y., to spend a week with relatives.

INDIANAPOLIS.

INDIANAPOLIS, May 26.—Mrs. Myra R. Richards has been elected president of the Woman's Rotary Club. Dr. Jane Ketcham was elected first vice-president; Miss Anna Nicholas, second vice-president; Miss Gertrude Forrest, recording secretary; Miss Emma Colbert, corresponding secretary, and Mrs. Fern Flint, treasurer.

Mrs. Ovid D. Butler, accompanied by Mr. and Mrs. Perry of Terre Haute, will leave Thursday to spend the summer at Lake Wawasee.

Mrs. Hugh McGowan and Miss Isabel McGowan have left for the East and will sail for England next month.

DETROIT.

DETROIT, May 26.—Mrs. Harold Lynch and son Arthur have gone to St. Louis, where they will meet her sister, Mrs. Fred Jose, who is returning to Detroit, after spending several weeks in Louisiana and Texas.

Mr. and Mrs. Ralph H. Booth and their children have gone to New York, where they will sail for Europe. They will visit Norway and Sweden and other countries on the continent.

Following an extended visit in Hot Springs, and White Sulphur Springs, Va., Mrs. Doris Davis and Miss Vera Apel have returned home.

Mrs. Robert G. Owen announces the engagement of her sister, Miss Blanche Cornelia O'Reilly, to Dr. Elmer Howey Carrell.

Mrs. Elizabeth Sullivan and son Edward are visiting with Mr. and Mrs. James Dillon of Minneapolis.

DES MOINES.

DES MOINES, May 26.—Announcement is made of the marriage of Miss Mae Van Note to C. N. Schaefer, last week, at the home of Mr. and Mrs. G. S. Gipson.

Mr. P. J. Cavanaugh announces the marriage of his daughter Katherine to William F. Cavanaugh last Wednesday.

Des Moines College students will hold their annual May fete Friday evening. One hundred and fifty students have a part.

The military tournament and horse show, which is to be held by the Fourteenth Cavalry at Fort Des Moines next Saturday and Sunday for the benefit of the Army Relief Society, promises much interest and plenty of thrills.

ST. LOUIS.

ST. LOUIS, May 26.—Mrs. A. J. Croja of Los Angeles, who has been in Chicago for a visit, returned Wednesday and is visiting her sister, Mrs. Val Goessling, before returning to California.

Miss Mary Plant, daughter of Mr. and Mrs. Sam Plant, entertained with a luncheon Wednesday in honor of Mrs. Frank Huffman, who is visiting relatives.

Mrs. Roger V. Scudder will leave about the middle of June for Wequetonsing, Mich., to pass the summer there.

Mrs. Robert Bagnell will depart early in June for New York, where she will visit her parents, Mr. and Mrs. Duncan.

OMAHA.

OMAHA, May 26.—Mrs. Arthur Remington has returned from California.

Miss Dorothy L. Thorne is visiting her sister, Mrs. C. H. Goff of Los Angeles, and her grandparents, Mr. and Mrs. James A. Lucas of Venice.

Mrs. A. W. Woodruff and Mrs. Frank Selby are planning to motor to the Woodruff ranch in Wyoming next week.

Mrs. W. A. Sinclair and sons, Baldwin, Dick and Ben, leave the latter part of June to spend the summer at Minnetonka, Minn.

KANSAS CITY.

KANSAS CITY, May 26.—Mr. and Mrs. Robert M. Cook announce the engagement of Mr. Cook's sister, Mrs. W. S. Tinsman of Chicago, to Harry T. Abernathy. The wedding will take place in July.

Mr. and Mrs. David Ellison entertained with a dinner party Wednesday night in honor of their sixtieth wedding anniversary.

Mrs. Edward C. Wright will entertain with a luncheon June 1 in compliment to Miss Effie Darling of New York.

Mr. and Mrs. Edward F. Swinney left yesterday to spend the summer at their country home near Lee's Summit.

Mrs. Fairfax D. Downey and small son will leave the last of June to spend the summer with Mrs. Downey's parents, Mr. and Mrs. Samuel S. Adams, in New Hampshire.

MILWAUKEE.

MILWAUKEE, May 26.—Miss Elsie Espy, who has been the guest of Miss Emma Christensen, has returned to her home in Atlanta, Ga.

Mr. and Mrs. Lyman G. Bournique and family sailed on Tuesday for Europe to spend the summer. Other Milwaukeeans sailing are Mr. and Mrs. Armin Schlesinger and family and Mr. and Mrs. Clarence Dillon and family of New York, formerly of Milwaukee.

Mr. and Mrs. Otto J. Koch have gone to New York and Atlantic City.

Dr. and Mrs. A. J. Taugher have gone for a ten days' stay at French Lick.

DENVER.

DENVER, May 26.—Dr. W. M. Shirly, wealthy retired dentist, died yesterday at his home in Englewood.

Miss Ruth Platt, daughter of Mr. and Mrs. Denver Platt, will become the bride of Carl Stitt of Fort Collins, June 15.

Mrs. George A. Crum, Shreveport, La., arrived yesterday as the guest of Mrs. R. G. Hosea, for the summer.

Mr. and Mrs. Fred Lucas announce the engagement of their daughter Ruth to James Arthur Monroe of Grand Junction.

Mr. and Mrs. Peter C. Schaefer and children and Mrs. May Dunphey will return June 1 from San Diego, where they have spent the winter.

Arthur Jacobson is visiting friends in New York City.

Miss Grace Graham, daughter of Mrs. Cora D. Graham, and Dr. G. W. Bumpus will be married June 8. They will spend their honeymoon in Los Angeles.

Dick Williams is expected home this week from Southern California, where he has spent the winter.

Mrs. Lafayette Hughes will return next week from an extended visit in Santa Barbara.

TWENTY-FIVE KILLED BY BUBONIC PLAGUE.

[BY CABLE AND ASSOCIATED PRESS.]

HAVANA, May 26.—Thirty-eight cases of Bubonic plague, with twenty-five deaths, were recorded in Tampico, Mex., and environs in April and May, it is declared in dispatches received by Havana port authorities.

VOLUNTEERS TO AID ENFORCE DRY LAW.

BAY CITY CREW ASSISTS KELLY IN RAID AND SEIZE GOODS.

[BY A. P. DAY WIRE.]

SAN FRANCISCO, May 26.—The aid of volunteer workers of the State Law Enforcement League has been accepted by A. F. Kelly, federal supervising agent for the Pacific Coast, to strengthen his staff during the present shortage of men, it was stated today by Kelly.

The volunteer workers assisted yesterday in a raid where a thirty-five-gallon whisky still was operated, and $3000 worth of liquor found.

Kelly also announced he would operate against soft drink establishments selling wine and liquors to women and children.

Day in Jail For Each Lash.

[BY A. P. DAY WIRE.]

SAN FRANCISCO, May 26.—Mrs. Louise Warren, who lashed her daughter Ruby thirty-six times with a rope last Saturday, was sentenced by a police court to one day in jail for each blow.

Someday soon - try Caswell's NATIONAL CREST Coffee
1,800,000 Cups were served at the PANAMA-PACIFIC International EXPOSITION South 1970.

Windsor Square
ON WILSHIRE BLVD.
Buy Now and Build
Building material has dropped from 20% to 35%. With the decreasing cost of building material, property values will go higher.
To close our books on the few remaining desirable sites we offer 10% discount for cash; 5% off if building starts in sixty days.
With these discounts, beautiful building sites are now as low as $85.00 a foot.
Located between Wilshire boulevard and the West Sixth Street car line. Just a short walk to the new Wilshire Country Club.
R. A. Rowan & Co.
200 TITLE INSURANCE BLDG.
Phone Main 7096; Home 10444
Windsor Square Office
Wilshire Blvd. at Irving St.
Phone 56686

THE OWL DRUG CO. BETTER DRUG STORES

3000 Boxes of Liggett's Chocolates

Will be placed on sale at all The Owl Drug Company stores Friday and Saturday and as long as the supply lasts at

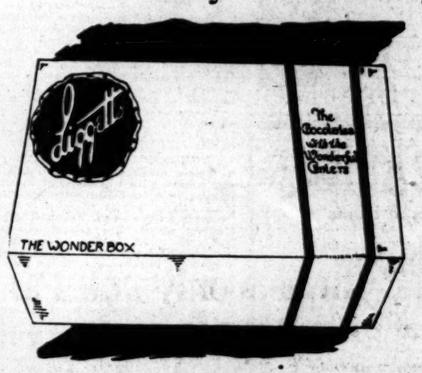

Two Boxes for the Price of One

Liggett's Original pound box, regular $1.25—2 boxes for
Liggett's Debut pound box, regular $1.50—2 boxes for
Liggett's Elect pound box, regular $1.10—2 boxes for
Liggett's Sentiment lb. box, regular $1.50—2 boxes for
Liggett's Orange and Gold lb. box, reg. $1.25—2 boxes
Liggett's Original 2-lb. box, regular $2.50—2 boxes for
Liggett's Milk Chocolate blocks, regular 12c each—2
Liggett's Almond Chocolate bars, regular 12c each—2
Cadet Caramels, regular 69c lb. Special, lb.

Liggett's are the chocolates with the wonderful centers, you so frequently see advertised in the Saturday Evening The assortment of chocolates in the Liggett packages are from the best-tasting materials money can buy—pure sugar, pure refined chocolate, pure dairy butter, pure honey, fresh fruits and nuts.

Remember, these chocolates are on sale only while supp

$4.00 Aluminum Hot Water Bottles—complete with flannel cover, full 2-quart capacity. Friday and Saturday..... **$2.98**

$1.39 Comfort Fountain Syringe—made of real live rubber, seamless; complete with all necessary attachments. Friday and Saturday **98c**

$1.00 Lastlong Rubber Gloves—made of heavy, serviceable rubber, ideal for gardening and household purposes. Friday and Saturday **79c**

65c Borated Bay Rum—Splendid lotion for after shaving. Contains boric acid and menthol. Friday and Saturday, pint bot.. **49c**

60c Burton's Scalp Tonic—for dandruff, itching scalp and falling hair. Friday and Saturday for **39c**

45c K. C. L. Tooth Paste—Neutralizes mouth acids, whitens and preserves the teeth. Friday and Saturday **39c**
3 Tubes for $1.00

65c Todco Ameroil—a superior quality mineral oil for chronic constipation. Colorless, odorless and tasteless. Full pt. bottles **43c**

Hughes' Ideal Hair Brushes—Prices ranging from $2.50 to $5. Friday and Saturday... **$1.98**
Choice of styles Nos. 60, 57, 3, 55 and 58

Household Drugs at SPECIAL PRICES for FRIDAY and SATURDAY

25c Aromatic Castor Oil.....19c
25c Boric Acid 19c
25c Powdered Alum 19c
25c Cocoa Butter 19c
25c Cascara Bark 19c
25c Epsom Salts 19c
50c Owl Agar 37c

Miscellaneous Items

$1.25 Auto Sponges.....79c
$1.25 Shaving Brushes 98c
25c Glycerine Suppositories 19c
15c Face Cloths, 3 for.....33c
25c Lesley's Dental Cream.....15c
50c Raymond's Liquid Complexion Powder 39c

Special at the Soda Fountain
Raisin Mellow Sundae
15c
(10c Package of Toasted Raisins Free With Each Sundae.)

$2.75 Duaroma Orange Blossom Perfume—the true fragrance of the blossoms themselves—put up in an attractive redwood box, 1-ounce original bottles. Friday and Saturday, **$1.98**

Combination Special
1 50c Cascade Powder
1 35c Cascade Enema
1 60c Handy Gum Lancet
Regular $1.45—the combination, Friday and Saturday..... 8
In this combination offer 96 folded sheets of paper and 48 envelopes to

50c Riker's Violet Cream—ing, healthful face cream removal of wrinkles, chapped skin, etc. Friday and Saturday .....

$1.25 Scott's Syrup of Hypophites—a nerve-building, strengthening and tonic. Friday and Saturday, bottle .....
3 Bottles for $3.00

25c Kirk's Irish Moss Cough—a soothing preparation for and colds. Gives immediate relief. Friday and Saturday.

The Owl Drug Co
BETTER DRUG STORES
These prices also apply to our Stores in Pasadena and in Venice

TO AID E DRY LAW.

ASSISTS KELLY ND SEIZE DS.

AY WIRE.]
O, May 26.—The orkers of the State League has been Kelly, federal su- for the Pacific en his staff dur- ortage of men, it y Kelly. workers assisted l where a thirty- still was operated, f liquor found. unced he would t drink establish- e and liquors to n.

r Each Lash.
af WIRE.]
O, May 26.—Mrs. he lashed her ty-six times with ay, was sentenced o one day in jail

WE SELL Crescent Ice Cream

TTER DRUG STORES

's Chocolates
rug Company stores
the supply lasts at

for the Price of On
nd box, regular $1.25—2 boxes for $1.
nd box, regular $1.50—2 boxes for $1.
nd box, regular $1.10—2 boxes for $1.
lb. box, regular $1.50—2 boxes for $1.
Gold lb. box, reg. $1.25—2 boxes for $1.
b. box, regular $2.50—2 boxes for $2.
ate blocks, regular 12c each—2 for
colate bars, regular 12c each—2 for
lar 69c lb. Special, lb.....
olates with the wonderful centers, wh
advertised in the Saturday Evening Po
colates in the Liggett packages are ma
materials money can buy—pure ca
hocolate, pure dairy butter, pure co
d nuts.
olates are on sale only while supply las

Combination Special
1 50c Cascade Pound Pap
1 35c Cascade Envelopes
1 60c Handy Gum Library P
Regular $1.45—the combination, Friday and Saturday..... 85
In this combination offer there 96 folded sheets of smooth- paper and 48 envelopes to matc

50c Riker's Violet Cerate—a s ing, healthful face cream for removal of wrinkles, rough chapped skin, etc. Friday and Saturday 3

$1.25 Scott's Syrup of Hypo phites—a nerve-building, s strengthening and invigor tonic. Friday and Satur- day, bottle 7
3 Bottles for $2.00

25c Kirk's Irish Moss Cough Sy —a soothing preparation for co and colds. Gives immediate relief. Friday and Saturday, 17

Co

Venice

FASHIONS FALSE TEETH

6.—We may safely coming season that l teeth will include ven snug fitting and Missed in place by dental plate comfort-

ic adhesive powder ing sense of security of false teeth. It allows estion of foods.

COREGA

Comfort Powder ke as the Dental Plate Teeth Firmly in Place s Sore Gums.
and Dental Depots. for Trial Sample. al Co., Cleveland, Ohio.

Into Your Shoes

the antiseptic powder e shoes and sprinkled in The Plattsburg Camp Man- is training to use Foot- dash morning. It pre- ed sore spots and relieves ching feet and takes of corns and bunions. Al- Foot-Ease to break in Advertisement.

CROP YIELDS SHOW CHANGE.

Divers States Switch in Their Production.

Wisconsin, Once Grain, is Now Dairy Center.

Michigan Makes Strides in Live-Stock Industry.

[BY A. P. NIGHT WIRE.]

CHICAGO, May 26.—The face of agriculture in the middle and southwest, the chief farming section of the country, has undergone some remarkable changes in the past ten years, it is shown by reports from State agricultural authorities gathered here.

The decade is indicated as one of the most momentous that have passed over American agriculture. Improved methods of farming are given credit for much of the transformation.

PRODUCTION GAINS.

In some States production of their old-time crops has fallen off as attention focused elsewhere. Meantime production per acre has increased while other States, by advancing their own acreage have helped to wipe out a slack that might otherwise have resulted. New crops have sprung to the fore here and there. In several States the character of farming has almost been made over.

Texas has forged to the front until its agricultural chiefs claim more wheat than in some other States wheat grown there than in some other States where wheat is well nigh the principal crop. They declare their grape fruit and oranges, grown in the Rio Grande Valley, equal to the best.

In wheat, Kansas, which holds the lead, has increased its acreage nearly 100 per cent in the last ten years. The increase is 4,196,000 acres. Oklahoma, which last year stood fourth in wheat production, meantime increased its planting by 1,234,000 acres. Iowa, the banner corn State, enlarged its wheat crop 58 per cent.

MINNESOTA REDUCES.

On the other hand Minnesota, which stood second in spring wheat last year, cut its wheat production 24 per cent in the ten years, while North Dakota, which stood first in spring wheat in 1920, also recorded a reduction to make way for other crops.

While Kansas was nearly doubling its wheat acreage, it dropped 2,363,000 acres from its corn planting. Oklahoma, which likewise saw greater advantages for itself in wheat, cut its corn acreage by 2,582,000. Nebraska, which stood third in corn production last year, slightly reduced its acreage in the decade, and Missouri, which stood fourth, cut off 1,285,000 acres.

Meantime Iowa was enlarging its corn production 12 per cent, Minnesota jumped its corn yield 90 per cent. South Dakota made one of its chief advances in corn production.

Wisconsin is reported changing in the decade from a gain growing State to a leading dairy State.

Michigan made notable strides in the livestock industry as did Iowa, South Dakota, Indiana and other States.

Many farmers have been enabled to go on a basis of twelve months' production instead of only through the growing season, it is reported for instance from South Dakota, where diversified farming as in Arkansas and elsewhere, has made great progress in ten years.

Among other developments of the decade might be named these:

Kentucky has almost quit raising hemp. South Dakota farmers are paying less attention to flax. Sugar beet acreage increased 700 per cent and alfalfa 76 per cent in Nebraska. Rye made great gains in Indiana, Minnesota, Ohio, Nebraska and elsewhere. Kentucky raised three times as much tobacco, while Ohio cut its tobacco yield 50 per cent. Oklahoma's area in crops increased nearly 3,000,000 acres.

CHARGES TO REMAIN AGAINST GANGSTER.

[BY A. P. DAY WIRE.]

SAN FRANCISCO, May 26.—A motion to dismiss the five remaining charges against Edmund ("Spud") Murphy, convicted and sentenced to from one to fifty years for an attack on Miss Jessie Montgomery, was denied today by the District Court of Appeal.

Murphy was one of five men convicted of mistreating Miss Montgomery and her companion, Miss Jean Stanley. The attack led to the killing of three peace officers and the lynching of three of their supposed slayers in Santa Rosa.

DELICIOUS chicken dinner, Hotel Virginia, Long Beach, Tuesday, Thursday, Saturday, 6:30 to 8. Sunday, with strawberry shortcake, 1 to 2:30. Special waffles and Welsh rarebit Sunday supper.

MORE REVENUE FOR THE STATE.

Several Thousand Annually Added by New Law.

Governor Signs Twenty-five Legislative Bills.

Foreign Corporation Must File Here Now.

[BY A. P. NIGHT WIRE.]

SACRAMENTO, May 26.—Several thousand dollars annually will be added to the State's revenue under Senate bill No. 988, by Senator J. M. Inman of Sacramento, which was signed today by Gov. Stephens along with twenty-four other measures.

This new law will require foreign corporations doing business in California, to file articles of incorporation with the Secretary of State and also to pay the annual franchise and corporation license the same as domestic corporations.

Under the present law foreign corporations can do business in California without filing articles of incorporations or paying the franchise tax. The only penalty for not filing is that they cannot bring suits in the courts. However, this obstacle is overcome by assigning their claims to other parties.

PROTECTS BOTTLES.

One of the measures approved, Senate bill No. 117, is of particular interest to the fruit growers and dairymen in that it is designed to prevent the theft of marked lug boxes or milk bottles.

Other bills signed follow:

Senate bill No. 236—Eliminates the salaries of members of the State Board of Bar Examiners.

Senate bill No. 300—$338.92 to pay the claim of the Stockton Live Stock Company against the State.

Senate bill No. 416—Appropriates $81,500 for repairing buildings at the California Polytechnic School.

Senate bill No. 891—Appropriates $90,000 for support of the Southern California Hospital.

MONEY TO REPAIR SCHOOL.

Senate bill No. 497—Appropriates $30,000 for repairs at the Fresno Normal School.

Senate bill No. 70—Appropriates $30,000 for maintenance of the California Building at the Panama-California Exposition, San Diego.

Assembly bill No. 156—Increases the tax limit in municipal tax districts from 15 to 35 cents of the $100 assessed valuation.

Assembly bill No. 582—Appropriates $7500 for care and removal of bodies at the Napa State Hospital.

Assembly bill No. 989—Appropriates $424,000 for new buildings at the Norwalk Hospital.

Assembly bill No. 520—Appropriates $67,500 for offices and employees' quarters at the Sonoma State Home.

Assembly bill No. 1162—Appropriates $30,000 for the construction of works for the control of debris resulting from mining operations.

TO ADVERTISE BONDS.

The State Highway Finance Board, meeting today with Gov. Stephens, determined to advertise for the sale of $5,000,000 worth of highway bonds on July 14. The interest rate of the lot was fixed at 5¾ per cent.

This action on the part of the board will necessitate destroying the remaining $1,000,000 worth of bonds of the $3,500,000 5 1-4 per cent block, which was ordered sold last December. Members of the board declared it was impossible to sell the remaining $1,000,000 at the rate of interest fixed.

YOUNG'S MARKET COMPANY

Economy Purchases for Friday and Saturday

Our Stores Will Remain Closed All Day Monday, May 30, Decoration Day

SAUSAGE	Young's 100%	Willowbrook Pure Pork	35c lb.
LAMB ROAST		Shoulder Cut	18c lb.
PORK ROAST		Shoulder Cut	18c lb.
POT ROAST		Steer Beef	12½c lb.
CHOPPED STEAK	Young's	Quality	12½c lb.
Boiling Beef		Steer Beef	3 lbs. 25c
PURE PORK LARD			3 lbs. 40c
COMPOUND		The Best	3 lbs. 35c

These Prices Good at All Our Stores

Grocery Specials

At 212 S. Spring, 638 S. Broadway, 6th and Spring

SUGAR

CRYSTAL GRANULATED .... 10 lbs. 70c

PURE CANE ..... 10 lbs. 75c

100-lb. Sack, $7.50

Fancy Asparagus This Year's 1 lb. Cans 18c

SYRUP Red Karo 1½-lb. Cans 2 Cans 25c

A Young's Store is Always Convenient

638 S. Broadway	6500 Hollywood Blvd.
315 S. Broadway	325 West Fifth
216 South Spring	6th and Spring
6th and Main	Pico and Figueroa
7th and Grand	7th and Alvarado
7th and Figueroa	Second and Western

Where Main and Spring meet Ninth
Pico and Normandie

SINCE there is only *one* Palm Beach Cloth, how is it one sees different shades of Palm Beach Suits bearing the trade-marked label?

PALM BEACH CLOTH

is made in every desirable suiting shade—light and dark. So you can get ideal coolness, comfort and style in any patterns you choose.

How is it one sees Genuine Palm Beach Suits at different prices?

Palm Beach Cloth is tailored by a number of good suit makers. It is the pride of some to see how splendid a garment they can mould for you. It is the pride of others to see how reasonably they can produce a good suit. When you go to your clothier's and name your price, you are, in a measure, naming the *kind of tailoring* you prefer.

THE PALM BEACH MILLS—GOODALL WORSTED CO.
Selling Agent: A. Rohaut, 229 Fourth Avenue, New York

Palm Beach
REG. U.S. PAT. OFF.
THE GENUINE CLOTH
MFD. ONLY BY GOODALL WORSTED CO.

Look for this label in your Palm Beach Suit

For Lasting Beauty—
Permolite Enamel

Permolite Enamel has no equal for fine work. It is dazzingly white, non-yellowing, richly lusterful and does not crack. Repeated washing affects neither its appearance nor durability. Permolite Enamel, in common with all the Mathews paints, has the superior qualities of a careful manufacture which make for easy working, easy spreading and self-leveling.

Permanency

As its name suggests, Permolite gives the permanency, the enduring finish to your special work that proves economy. Comes in both gloss and eggshell.

Your dealer or decorator can show you the incomparable new Mathews imports and domestic wallpapers. Specify "Mathews" and you are certain of satisfaction in design, quality and price.

MATHEWS PAINT COMPANY
719-21 South Hill St. LOS ANGELES 219-21 S. Los Angeles St.
Phones-Main 1025-11025

Branch, Phoenix, Arizona.

HONOR FRANKLIN K. LANE.

Club Women Send Sympathy to Family; San Joaquin Woman Elected President.

[BY A. P. NIGHT WIRE.]

CAMP CURRY (Yosemite Park) May 26.—"What under the sun is this?" said a mere man on the bus yesterday, crowded with women going to the third session of the California Federation of Women's Clubs convention in Yosemite Valley. "An old hens' convention," replied another mere man, as he thought, sotto voce.

Up spoke Mrs. M. J. Wilsey from the Monday Afternoon Club of Willows, Glenn county. "Yes, it is an old hens' convention. We are going to scratch up all the dead political seeds in you men's political garden and root out the bribes and cut off the graft."

In session they immediately began their scratching with resolutions and telegrams. Gov. Stephens was sent a telegram urging him to sign the bill for the appropriation of $300,000 to preserve the trees in Humboldt county.

HONOR LANE'S MEMORY.

Mrs. Charles Toll of Ebell of Los Angeles, presented the resolutions, twenty of them. Of these, six were conservation measures. Franklin K. Lane, friend of conservation was honored in memory, by a resolution of sympathy to his family, signed by Miss May Crocker, chairman of conservation in the Alameda district.

Edna Bailey, State chairman of Child Welfare, presented two measures, one urging a home economics department in the public schools.

Another recommended home economics demonstration throughout the rural districts and in civic centers.

Two motion picture resolutions, urging definite methods for cleansing the films, were presented by the Tuesday Club of the Alameda district, signed by Mrs. Claude Leech, president, and by the Los Angeles district, signed by Mrs. Sidney Exley.

URGE CHILREN'S GUARD.

The Ruskin Art Club of Los Angeles urged the enlistment of children throughout the State in a body to be called civic guards to prevent vandalism and destruction of art treasurers; A movement inaugurated by Julia Bracken Wendt, sculptress of Los Angeles, to promote publicity for the great ability of American composers of music was also introduced.

The Southern California Women's Press Club, through the president, Mrs. Georgian Townsend, presented a resolution urging the clubs throughout the State to give publicity to the work of American composers. The Los Angeles Ebell presented the project of a part time clearing house originated by Gertrude Gilmour, of New York, and the State Executive Board, won the most decided applause of all, when they urged the enforcement of the Eighteenth Amendment.

Mrs. Robert T. Garner, State vice-president-at-large, and Mrs. W. Wohlford, president of the southern district, presented a resolution urging the support of the Mexican governors near the California State line in suppressing the vice on the Mexican border.

OFFICERS ELECTED.

Election of officers for the coming year resulted as follows: President, Mrs. W. A. Fitzgerald, representing the San Joaquin district, vice-president, Dr. Marianna Bertola, San Francisco; vice-president-at-large, Mrs. Sidney Thomas Exley; treasurer, Mrs. M. A. Bausch of Colton; auditors, Mrs. Charles A. Wiley of Long Beach, and Mrs. Walter Longbotham of Sacramento.

SYMBOLIC PROGRAM.

Within ten minutes after her election Mrs. Fitzgerald appeared before the convention with Mrs. Annie Littleberry of Berkeley, presiding in the emeritus club session. She received a marked ovation as she spoke upon the subject, "Mother Earth," in a symbolic nature program with all past presidents taking part.

After twenty women had appeared in typical executive elocutionary talks Mrs. Cowles talked intimately upon the subject, "Flowers." Mrs. Bertha Cable was given the subject, "Trees," and read a poem written especially for the convention by Joy Bennett of Los Angeles, official secretary of the Woman's City Club.

Mrs. Burdette's subject was "Mountains."

Mrs. Edwin D. Bush of San Joaquin Valley was told to be humorous in speaking of "Rocks," but she assured the women that it was as difficult to find humor in rocks as a soft spot.

Mrs. Aaron Schloss, with the subject, "Winds," said they would have to be tempered to the shorn lamb, for she was the lamb and had been shorn of all ideas by presiding at the convention.

The music of chimes is incomplete, but a carillon of bells gives perfect harmony. The first carillon of bells and campanile ever set up in the United States is to be dedicated in Washington in memory of the boys who fell in France, each bell to represent a State and each bell proportioned in size to the number of men who paid the supreme sacrifice. Twenty-four State Legislatures have agreed to this movement and New York City has offered $5,000,000 to have it set up in New York. The club women of America feeling that the national capital is the only fitting place have been asked to mother the idea, and through its organization to bring it to success.

Yesterday Mrs. Robert J. Burdette in her report as general federation director, presented this to the women, who made a fine response in taking action to help accomplish the work through their organization.

The federation honored Mrs. Joseph Evans Cowles of Los Angeles, past president of the General Federation of Woman's Clubs by presenting her with a jeweled pin, the first emblem made following the adoption of the insignia. Mrs. Cowles urged the club women to live up to the inheritance which is theirs to send out word that California women are awake and not to be swayed by every movement which becomes popular.

FREEDOM OF AGUILAR ORDERED BY OFFICIALS.

[BY A. P. NIGHT WIRE.]

WASHINGTON, May 26.—Candido Aguilar, son-in-law of the late President Carranza of Mexico, who fled to this country recently and was held by the authorities at Marfa, Tex., pending an investigation, was ordered released today by the immigration officials.

KILLED BREAKING COLTS.

[BY A. P. DAY WIRE.]

STOCKTON, May 26.—George Pierce, employed on the Union Island ranch of J. Emmet Horan, was killed yesterday while assisting in breaking two colts. Pierce, who was holding the guide line, fell from the wagon to which the colts were attached, fractured his neck, and dying almost instantly.

MAY CALL ON JAP TROOPS IN FAR EAST.

Remnants of Kolchak's Army in Conflict With Semenoff Soldiers.

[BY A. P. NIGHT WIRE.]

WASHINGTON, May 26.—Conflict of military interests in the eastern part of the Far-Eastern republic appears to have become so serious that the intervention of Japanese forces at Vladivostok is contemplated, according to advices to the State Department today. Maritime province authorities in Vladivostok were reported to have appealed for protection in the outlying districts to the Japanese, who were said to have dispatched 600 troops to Anuchino.

It was stated that on May 24 the militia at Nikolsk surrendered at the request of the Nikolsk Chief of Police to the Kappel troops, who had entered the city and had been appealed to by property owners to maintain order. The latter force is made up of remnants of the Kolchak troops. It was indicated that there also are in Nikolsk some Semenoff troops and that strained relations exist between the two groups.

One report stated that the surrender of the Nikolsk militia extended as far as Stankoe. Telegraphic communication is being maintained between Vladivostok and Nikolsk on the Ussuri Railroad. A delicate situation was indicated in the announcement of the formation of a strike committee. It is in that section into which the 600 Japanese troops have been moved that a force of radical troops is located.

Typhus Outbreak Among Indians Under Control.

[BY A. P. NIGHT WIRE.]

SANTA FE (N. M.) May 26.—The typhus outbreak on the Navajo reservation is confined to an area of fifteen square miles, fifteen miles west of Shiprock agency and close to the Arizona line. There have been only two deaths in the past week, since the first sixteen deaths were reported, and there is very little danger of the disease getting outside of the reservation, according to Director of the Public Health Bureau C. E. Waller, who returned early this morning from Shiprock. There are now only seven or eight existing cases.

Senate Ratifies Tariff Treaty With Chinese.

[BY A. P. NIGHT WIRE.]

WASHINGTON, May 26.—The Senate today ratified the treaty between the United States and China confirming the application of a 5 per cent ad valorem rate of duty on importations of American goods into China.

The treaty was negotiated last October by Secretary Colby and Dr. Wellington Koo, Chinese minister to the United States. The 5 per cent ad valorem rate permitted, replaces the present specific rates averaging about 3 per cent on American importations.

The Senate also ratified abrogation of the sanitary convention of 1903, which had been superseded by the sanitary convention of 1912.

NO TRACE FOUND OF MISSING NAVY TUG.

WATER AND AIR CRAFT ABOUT TO GIVE UP SEARCH; LOST FIFTY-TWO DAYS.

[BY A. P. NIGHT WIRE.]

SAN DIEGO, May, 26.—Not a trace of the missing fleet tug, Conestoga, now fifty-two days out from Mare Island for Pearl Harbor, has been found by the sea or air craft sent from this port to make the search, according to reports received here today.

Capt. F. L. Oliver, commanding pair of bluejacket's trousers with word here today that the six divisions of destroyers and three cruisers which left this port on the search were returning. Seaplanes, torpedo-planes and mine sweepers which have scoured the islands off the Lower California Coast have found no possible trace, except a pair of Bluejacket's trousers with the name of H. J. Patterson stenciled on them. They were greasy and torn and navy officers believe they were intentionally thrown overboard by a sailor on a destroyer coming from Panama.

The search of the air division for the Conestoga and crew of thirty-two officers and men is expected to end tomorrow.

KING OF BULGARIA ESCAPES RED BOMB.

[BY CABLE AND ASSOCIATED PRESS.]

SOFIA (Bulgaria) May 26.—King Boris, standing on the balcony of the Royal Palace, was in close proximity to the bomb-throwing incident which caused eighteen casualties during the national holiday parade yesterday.

A number of Communist leaders have been arrested on suspicion of complicity in the outrage.

Some of the schoolboys who were severely wounded are expected to die.

KERNEL COOTIE—PA HATES THAT KIND OF A GUY!

TO RUSH STILLMAN TRIAL.

Indications That Charges Are Due for Further Airing in Short Time.

[EXCLUSIVE DISPATCH.]

NEW YORK, May 26.—Efforts to settle the Stillman divorce case appear to be stranded on the reefs. The prospect now is that the suit will be fought to the end, and that charges and counter-charges will burst afresh in all their fury of publicity unless something extraordinary happens within the next day or two.

Plans for a settlement out of court were almost completely abandoned while both sides made hurried efforts to be ready for the resumption of the secret hearing before Referee Gleason, Wednesday.

ATTORNEY QUOTED.

One of the attorneys said. "Negotiations have not definitely terminated, but John A. Garver (who is said to have advised Mr. Stillman to effect a settlement) has been instructed to submit certain conditions to Mr. Stillman. But even with this, there seems to be every reason to believe that the peace overtures will fall through."

The principal reason why a settlement has not been effected is said to have been Mrs. Stillman's opposition to the demand of her husband that she go abroad and remain practically in exile for five years, until public interest in the Stillman affairs shall have subsided.

Mr. Stillman's attorneys have not indicated their client will relax in this demand, and Mrs. Stillman's attorneys have not the slightest belief that Mrs. Stillman will ever concede to this demand.

MOTION PICTURE ANGLE.

Meantime motion picture producers, stirred by the reported offer of $100,000 a year to Mrs. Stillman, have been called to meet to discuss the propriety of any producer permitting Mrs. Stillman to exploit herself on the screen.

Mr. Stillman, too, is reported to be alarmed by the prospect of his wife entering the movies. He is expected to bring pressure to bear on the film producers in the hope of blocking any scheme of showing Mrs. Stillman in a series of pictures.

TWELVE THOUSAND MORE JOIN STRIKE.

NORWAY MARINE WORKERS WALKOUT AUGMENTED BY OTHER UNIONS.

[BY CABLE AND ASSOCIATED PRESS.]

CHRISTIANIA (Norway) May 26. The steamship engineers and sailors who have been striking for the last fortnight in protest against the attempt to cut wages 33 per cent will be joined tonight by 120,000 union laborers, it was announced by union leaders here today.

As all the union laborers with the exception of the railway men are ceasing work tonight, the government has made necessary arrangements to meet any emergency. The army and navy have been mobilized for the maintenance of order, it having been declared here that the Bolsheviki were urging a general strike for revolutionary purposes.

AMERICAN HACIENDA SACKED BY BANDITS.

MEXICO TO BE ASKED TO INDEMNIFY FORMER CONSULAR OFFICER.

[BY A. P. DAY WIRE.]

MEXICO CITY, May 26.—A hacienda owned by Edward Thompson, a former United States consular officer in Mexico, and located about seventy miles from Merida, Yucatan, was sacked by outlaws yesterday. The bandits destroyed valuable historical documents and relics connected with the ruins of the ancient city of Chichen Itza, near by.

It was reported the Mexican government will be asked by the American Consul at Progreaso to indemnify Mr. Thompson for his loss.

MINING STOCKS IN SAN FRANCISCO

SAN FRANCISCO, May 26. — Following are today's closing quotations and sales on the San Francisco Stock Exchange, furnished by A. W. Coote, 614 South Spring street, member Los Angeles and San Francisco Stock Exchanges:

Sales	Divide District—	Bid.	Asked.
4,000	Alta Divide	.02	.03
2,000	Belcher Divide	.01	.02
1,500	Divide Extension	.30	.31
2,000	Gold Zone Divide	.17	.18
1,500	Kernick	.08	.09
6,000	Knox	.16	.17
1,000	Pay Divide	.03	.04
400	Tonopah Divide	1.07½	1.10
10,000	Tonopah Dividend	.04	.05
3,000	Tonopah Hasbrouck	.03	.04
500	West Divide	.03	.04
5,000	Western	.02	.03
	Eureka District—		
4,000	Bullwhacker	.54	.55
1,500	Eureka Holly	1.65	1.67½
1,000	Eureka Hamilton	.07	.08
	Gold Hill District—		
4,000	Crackerjack	.05	.08
8,000	Goldhill Cons. Mines	.01	.07
9,000	Kewanas	.01	.02
1,000	Lone Star	.03	.04
	Tonopah District—		
3,000	Cash Boy Cons.	.06	.07
3,000	Mizpah Con.	.11	.12
1,000	Rescue Eula	.18	.19
6,700	West End	.93	.94
	Comstock District—		
7,500	Con Virginia	.18	.19
500	Mexican	.08	.09
10,700	Ophir	.10	.11
	Other Districts—		
8,000	Arrowhead	.05	.06
52,800	Broken Hills	.03	.04
50,400	Gruss Copper	.25	.26
700	Simon Silver Lead	.90	.92
4,000	Simon Sterling	.06	.08
1,000	White Caps	.04	.05
5,200	Silver Hills	.21	.22
2,000	Silver Link Extension	.01	.02
1,000	Simon Silver Lead Ex.	.01	.02
	Oil Stocks—		
2,000	Palmer Union pfd.	.39	.39

Cahill Paintings Are Pleasing to Capital Society.

[EXCLUSIVE DISPATCH.]

WASHINGTON, May 26.—Artloving Washington flocked yesterday and today to the home of Mrs. U. S. Grant II, on Sixteenth street, to view the first exhibition in Washington of the work of Arthur Cahill, the brilliant young portrait painter, who, since Sargent ceased painting, has become the foremost of America's portraitists.

Included in the throng were not only famous critics, but the chief figures in national life as well. Mrs. Harding, Mrs. Davis Elkins, wife of the Senator from West Virginia, and leaders in diplomatic and official society, were prominent in the gathering.

Only three examples of Mr. Cahill's work were shown, they being the portraits which he recently completed, namely, of Mrs. Grant herself, Gen. Pershing and Gen. C. B. Blethen of Seattle. The Grant portrait is a half length, while the paintings of the men are full length. All have received the highest commendation. Mr. Cahill expects soon to go to Los Angeles.

STOCKS AND BONDS IN SAN FRANCISCO.

[BY A. P. NIGHT WIRE.]

SAN FRANCISCO, May 26. — Following are today's closing quotations and sales on the San Francisco Stock and Bond Exchange:

Bonds—	Bid.	Asked.
Liberty 3½s	87½	88½
Associated Oil Co. 1st 5s, 1922	96¾	....
Cal. Gas & Elec. Unif. & Ref. Mtg. 5s, 1937	86½	87½
City Elec. Co. 1st Mtg. 5s, 1937	81½	....
First Federal Trust Co. 1st Mtg. 5s, 1943	90	....
Great Western Power Co. 1st Mtg. 5s, 1946	76½	....
Los Angeles Electric Co. 5s, 1928	87½	....
L. A. Gas & Electric Corp. 1st Ref. 5s, 1939	83¾	84
L. A. Railway 1st Mtg. 5s, 1958	72	73
L. A. Railway Corp. 1st & Ref. 5s, 1949	80	80
National Co. Gas & Ref. 6s, 1925	59¼	....
Northern Cal. Power Co. Cons. Mtg. 5s, 1943	74¾	75
Pacific Gas & Electric Co. Gen. & Ref. 5s, 1942	77¼	77¼
Pacific Electric Ry. 5s, 1942	97¼	....
Pacific Tel. & Tel. Co. 1st Mtg. 5s, 1937	84	84½
San Joaquin L. & P. 5s, 1945	84	85¼
S. P. R. R. 1st Ref. 4s pfd., 1955	74¼	74¾
Union Oil Co. 1st Lien 5s, 1931	87	88
Valley Co. Power Co. 1st 5s, 1930	99¾	....
Western Pacific Ry. Co. 5s, 1946	....	80

SALES.

Morning session—Bonds: 14,000 United States 4¼s at 87; 500 do. 3d 4¼s at 90½; 1500 do. 4th 4¼s at 87½; 8000 do. 5th 4¼s at 87⅝; 1000 Pacific Tel. & Tel. 5s at 84½; 1000 Western Pacific Ry. 5s at 80; 1000 Northern Cal. Power 5s at 74¾; 1000 East Bay 5½s at 85¾. Stocks: 300 Federal Tel. at 5; 20 Pacific Gas & Electric 1st pfd. at 37¾; 60 Pacific Gas & Electric common at 53½; 5500 North American Oil at 1.15; 50 Cal. Packers common at 59¾; 20 do. at 59½; 100 Northwestern Electric common at 8; 85 do. at 10¾; 5 Hawaiian Commercial at 42; 40 Union Oil at 23¾; 1300 do. at 23⅝; 100 do. at 23⅞; 225 Union Oil of Delaware at 24; 200 do. at 24¼; 200 do. at 24⅜; 150 do. at 24½; 50 General Petroleum common at 114¼; 35 do. at 114⅜.

Afternoon session—Bonds: 3000 United States 2½s at 85; 800 do. at 87⅜; 500 do. 1st 4¼s at 87¼; 1500 do. 2nd 4¼s at 87; 1000 do at 87¼; 4000 do. 3d 4¼s at 91⅜; 6500 do. 4th 4¼s at 87; 2500 do. at 87¼; 14,000 do. 5th 4¼s at 87⅜; 500 do. at 87⅝; 2000 Pacific Gas & Electric 5s at 77¼; 1000 Cal. Gas & Electric Unified 5s at 87. Stocks: 250 Federal Tel. at 5, buyer 30 days; 100 Pacific Gas & Electric common at 53⅝; 500 Cal. Packers common at 59½; 100 Pacific Light & Power pfd. at 65; 100 Northwestern Electric common at 11; 4900 North American Oil at 1.15; 10 Union Oil of California at 137; 5 do. at 138¼; 120 do. at 138¾; 10 General Petroleum common at 115; 85 do. at 114¼; 85 do. at 114⅝; 80 do. at 114⅜; 50 Union Sugar at 25½; 35 Pasadena at 12.

CALIFORNIA HIDE MARKET.

Quotations furnished by California Hide Corporation for stock delivered to their warehouse at 36 Santa Fe avenue. Receipts from the interior for a period of twenty-four hours ended at 10 a.m. yesterday were: 271 hides, 83 pelts, 1694 lbs. tallow, 155 lbs. wool.

Green salted hides—No. 1 steers, 7½ per lb.; No. 1 cows, 6½ per lb.; No. 1 bulls, 5½ per lb.; No. 2 and kosher hides, 1½ less per lb.; grubby hides, 1 less per lb.; No. 1 horse hides, over 50 lbs. 2.00 each; No. 1 horse hides, 40 to 50 lbs., 1.50 each; No. 1 horse hides, 30 to 40 lbs., 1.00 each.

Green hides—No. 1 steers, 6½ per lb.; No. 1 cows, 5½ per lb.; No. 1 bulls, 4½ per lb.; No. 2 and kosher hides, 1½ less per lb.

Calfskins and kipskins—No. 1 calfskins, under 15 lbs., 14 per lb.; No. 2 calfskins, under 15 lbs., 11 per lb.; No. 1 kips, 15 to 25 lbs., 8 per lb.; No. 2 kips, 15 to 25 lbs., 6 per lb.; kosher skins, 1 less per lb; slunks, 10@60 each.

Dry flint hides—No. 1 hides, 16 lbs. and up, 10 per lb.; No. 1 kips, 8 to 16 lbs., 11 per lb.; No. 1 calf skins, under 6 lbs., 12 per lb.; No. 2 hides and skins, 2 less; glue hides and skins, 2 per lb.

Pelts—Large, long wool, 40@70 each; medium, 20@40 each; short wool and shearlings, 10@20 each. Lambs, 10@30 each; badly damaged and very small lambs, worthless.

Goat skins—No. 1 common, 10@30 each; No. 2, 5@10 each; badly damaged and small kids, worthless.

Tallow—No. 1, white and hard, 4½ per lb.; No. 2, 3 per lb.; No. 3, dark and greasy, 1@2 per lb.

Wool—According to quality and condition, 5 per lb. and up.

PRODUCE RECEIPTS IN SAN FRANCISCO.

[BY A. P. NIGHT WIRE.]

SAN FRANCISCO, May 26.—Receipts: Flour, 40624 quarters; beans, 435 sacks; barley, 2876 centals; corn, 800 centals; oats, 90 centals; potatoes, 1182 sacks; onions, 60 sacks; hay, 70 tons; lemons and oranges, 600 box; live stock, 300 head.

Loganberries, black, 1.00 drawn; cherries, 1.00@1.75; currants, 1.25@1.75 drawn; cherry plums, 2.00 box.

New potatoes, 2½@3½; sweets, Nancy Hall, nominal; onions, crystal wax, nominal; peas, 7@10; rhubarb, bay, 2.00@2.25; beans, 10@20; egg plant, 10@20.

Would Cut Prescription Cost.

CHICAGO, May 26.—The bill to limit physicians' fees for writing liquor prescriptions to $1 each was advanced to third reading in the Illinois House of Representatives at Springfield.

Germany to Pay $200,000,000 Due on Reparation.

[BY CABLE AND ASSOCIATED PRESS.]

BERLIN, May 26.—Germany on Saturday will send, to the Reparations Commission at Paris, twenty treasury bills of $10,000,000 each, equivalent to 840,000,000 gold marks, as required under the treaty by May 31. The bills are indorsed by the big German banks. Of the amount, $80,000,000 is payable in New York and $60,000,000 each in Paris and London.

The government has sent Undersecretary of Interior Freund to the Upper Silesia frontier with power to take whatever drastic steps are necessary to prevent members of the free corps from crossing the border.

SOVIET TROOPS JOIN REBEL KUBAN BANDS.

[BY CABLE AND ASSOCIATED PRESS.]

NOVOROSISK, May 26. — There have been important defections of parts of Gen. Budenny's soviet army sent to put down the rebellious Kuban bands, according to reports from the Caucasus. The third brigade of the fourth division revolted at Stavropol, messages stated, and the second division, which was sent to round up the revolting troops, joined these mutinous forces.

Prince Chamyl, the rebel leader, is reported to have scored signal victories in the Caspian region, killing Jews and driving the Bolsheviki into Petrovsk.

CAUCASUS DANCES AS FAMINE STALKS.

[BY CABLE AND ASSOCIATED PRESS.]

CONSTANTINOPLE, May 26.—Although gay night life prevails in nearly all cities of the Caucasus, the people are said in advices to be literally dancing on the edge of a volcano.

Famine is expected in June or July and under the surface there is a deadly fear of a reign of terror. Bread is costing 5000 rubles per pound

GEN. HORACE PORTER IS CRITICALLY ILL.

[EXCLUSIVE DISPATCH.]

NEW YORK, May 26.—Brig. Gen. Horace Porter, former Ambassador to France, is critically ill at his home here and at a late hour tonight it was feared he might not live until morning. Gen. Porter celebrated his eighty-fourth birthday on April 5. His present illness is due to a general breakdown.

Serve Sardines For Dinner

A Meal for 20c

So appetizing! Real sardines, full-grown and full flavored. Fried to a turn and put up in the most delicious sauce any chef could prepare. They make you hungry, then satisfy the hunger. A pound tin contains enough for a family meal—Such a generous quantity of well-cooked nourishing food at such a low price.

ORDER EVERY-DAY TO-DAY

and try them this way

Open a can of EVERY-DAY Sardines in Tomato Sauce. Drain sauce into pan and thicken slightly over slow fire. Have platter covered with hot buttered toast. Arrange the sardines attractively on the toast and pour enough sauce over each sardine to partially cover. Add grated California cheese. Set into oven to heat sardines through. Add a garnishing of parsley and serve.

WRITE FOR RECIPE FOLDER

C. E. VAN LANDINGHAM COMPANY
Los Angeles, Calif.

Pasadena Furniture Co's

8 a.m. 5 p.m. TUESDAY May 31 $25,000 ONE DAY SALE 8 a.m. 5 p.m. TUESDAY May 31

Furniture.. Rugs.. Draperies

Last year we went after a million dollar business and got it—simply because we offered values that were bound to get us trade. Now we are out for another record—we are going to sell $25,000 worth of home furnishings in ONE DAY and if giving sensational values counts for anything we should double that amount.

There's no secret or "catch" in it anywhere—we will take articles from every line in our regular high-grade stock of dependable, guaranteed merchandise and cut the prices on them so low for one day that people cannot afford to stay away.

Be sure to see our ad in this paper on Monday.

The offerings are so general and comprehensive in scope that they afford an opportunity to furnish your entire home at special cut prices.

Next Tuesday's bargains will be among the most amazing in the history of this remarkable business. Read about them in Monday's paper.

This Eleven-Piece Dining Suite Only $495

Last year our sale price on this Dining Suite was $495.

Next Tuesday, it will be $395.

$395.

Ten floors in a location that enables us to sell for less

Pasadena Furniture Co.

Located in Pasadena at 83 to 91 N. Raymond Ave.

Phone Colorado 8200

GUY!

Serve Sardines For Dinner
A Meal for 20c

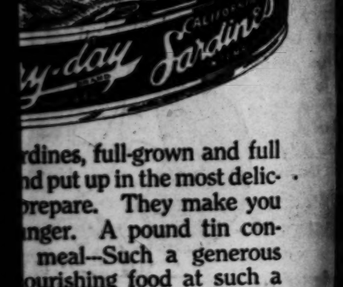

...rdines, full-grown and full ...nd put up in the most delic... ...prepare. They make you ...nger. A pound tin con... meal--Such a generous ...ourishing food at such a

...-DAY TO-DAY ...n this way

...Sardines in Tomato Sauce. ...chen slightly over slow fire. ...buttered toast. Arrange the ...ast and pour enough sauce ...over. Add grated California ...t sardines through. Add a ...

...CIPE FOLDER ...GHAM COMPANY ..., Calif.

...ure Co's 8th St. SALE TUESDAY May 31 ...aperies

...ness and got it—simply ...et us trade. Now we are ...5,000 worth of home fur... ...al values counts for any...

...are so general and comprehensive ...they afford an opportunity to fur... ...re home at special cut prices.

...'s bargains will be among the most ...he history of this remarkable busi... ...about them in Monday's paper.

...floors in a location that enables us ...to sell for less

Pasadena FURNITURE CO.

Located in Pasadena
83 to 91 N. Raymond Ave.
Phone Colorado 8200

NEWS ITEM

...dispatch states con... ...activity is antici... ...in cotton, and Eastern ...expect a sharp up... ...in the price of cotton ...the Government crop ...report is made public.

Middle States Oil
Standard Oil of Cal.
Pan-American

...analysis of each of ...these issues has been com... ...Statistical Department. ...of these reports will be sent free ...

...Wire Service with San ...Francisco, New York and Other Markets.

...Sunset exchange call 60151, Station 4. ...Home exchange call 60151, Station 7.

"Prompt and Efficient Service"

A. W. COOTE
Member
Chicago Board of Trade
San Francisco Stock Exchange
Pacific Stock Exchange
321 South Spring St.
...Hollywood Boulevard
Los Angeles.
...Phone[s] Bakersfield[3] ...and Oil, and Phoenix, Arizona.

...That are now current in ...the best grade of Securities ...attention of the invest... ...as seldom before. We ...would be pleased to submit a ...list of attractive issues.

...O. Knight & Co.
Stocks—Bonds
...414 Van Nuys Bldg.
...Telephone ...10234

...n Will Trade Revive?
...Wages and Rent.
...Railroad Situation.
...Trade Prospects.
...of Commodity Prices.
...Industrial Situation.
...Stock Market.

...other subjects are covered ...in text issue of our Financial ...Digest issued this edition, as ...requested issues, will be sent ...free.

...Write—Phone.

...& Roth Company
Established 1910
...INVESTMENT SECURITIES
...L. A. Stock Exchange
...Trust Bldg., Los Angeles
...Telephone 606-64.

...son & Company
...Los Angeles Stock Exchange

...ED and UNLISTED ...NDS and STOCKS ...ght, Sold and Quoted

...ecialize in Standard Oil Securities

...n W. Hellman Bldg. ...Los Angeles, Cal.

...Broadway 5750
...May 27, 1921

...TY OIL & DEVELOP... ...MENT COMPANY
...California Building ...Los Angeles, Cal. ...Phone 14034

Govt. of Newfoundland, 6½%, 1936
General Petroleum Co., 7%, 1931
North Pac.-Great North., Jt., 6½%, 1936
So. California Gas, 7%, 1951
Libby, McNeil & Libby, 7%, 1931
Standard Oil of N. Y., 6½%, 1933
Western States Gas & Elec., 6½%, 1923
Los Angeles Gas & Elec. Co., 7%, 1926
Great Northern Ry. Co., 7%, 1936
Arlington Heights Fruit Co., 7½%, 1927-35
Province of Alberta, 6%, 1923
E. I. duPont deNemours, 7½%, 1931
Great Western Power Co., 8%, 1936
San Joaquin L. & P. Co., 7%, 1951
Live Oak Union High School, 6%, 1922-41
State of California, 5¼%, 1928

Detailed Circular and Price on Request

BOND & GOODWIN & TUCKER
INCORPORATED
TITLE INSURANCE BUILDING
LOS ANGELES
SEATTLE PORTLAND

DAILY TRADE TALK.

Business the Country Over; New Bond Issues; Food in Storage.

[EXCLUSIVE DISPATCH.]

BOSTON (Mass.) May 26.—The recovery in business in New England is progressing steadily. As this section of the country was one of the first to feel the depression in business in 1920, it is significant that it should be found now on a return to normalcy.

Not only is sentiment in banking circles greatly improved, but manufacturing is much more active. A leading manufacturer of underwear who has been closed down most of the winter, has resumed operations at the capacity of his plants, due to the flood of orders received from all over the country. The Amoskeag Manufacturing Company, the largest manufacturers of cotton goods in the world, is operating at close to the limit of the plants and has business enough to keep it going through 1921.

By and large the cotton mills are doing much better. Not only in fine goods, which have been in fair demand right along, but also in yarns and tire fabrics has the activity been decidedly on the increase.

The woolen mills continue busy as for some weeks. The demand for fall deliveries of woolens is good.

In the leather trade further improvement is noted, with a good demand for white leather, light weight sheep and calf and specialty stocks. Prices are slightly firmer, but the encouraging feature is that goods are moving. The shoe manufacturers are slightly more active. It is estimated that makers of women's shoes are operating at 65 per cent of capacity, while in the men's shoe trade the factories are running around 40 per cent. War-time wages still prevail in men's shoes and this factor is holding business back.

SAN FRANCISCO.—In an attempt to force the building trade unions to accept a cut of 7½ per cent in wages, ordered by a board of arbitration and rejected by the unions, the employing builders have called to their aid in their lockout all building supply men and lumber yards and a fight to a finish on the unions is planned in this union labor stronghold.

This week, according to the program, all these supply concerns will close. If necessary, the employers will make the fight State-wide. The conflict has had a serious effect in checking business revival.

The ship strike, which has tied up scores of vessels here, has had a depressing influence also. The shipping situation, however, is slowly improving.

The movement of California fruit has been retarded by the unusually cold weather of the last ten days. In the main, this weather has been to the advantage of the crops, except in the case of cherries, the ripe cherries having been damaged a little.

An official of the prune and apricot association said last week that the crop shortage and the better demand for dried fruit had brought about a great improvement in the situation. Heavy sales have been made. The crop for the coming season will be extremely short.

The prune situation is not so satisfactory as the apricot outlook. There is a heavy carryover in spite of large sales recently, but prices are firmer and the demand is good.

NEW YORK.—The metropolis is getting around to a second thought on the question of the liquidation of labor. The strikes—notably in the clothing industry—that have been called here in resistance to wage readjustments gave rise to no little bitterness. In many quarters there was a pretty well-defined feeling that labor was trying to keep all it had gained during the war without any concessions.

The true situation may be stated very simply. Employment has fallen off for the country as a whole 25 per cent, and by that much the cost of labor as a gross item has been reduced. Furthermore, for the 75 per cent who are still at work there has been an average cut of approximately 7½ per cent.

In other words, the pay rolls of the country are a full one-third smaller than they were a year ago. There are very few retail lines and not many manufacturing and wholesale lines in which readjustment has been carried so far.

PITTSBURG.—With June 1 a week ahead and wage scales of building trades, car men and others expiring on that date, wage conferences are commanding attention. A suggestion of existing differences between employers and unions in the building trades is found in the fact that at a conference contractors asked bricklayers for a scale of $1.12½ an hour, while the latter would make a concession of only 12½ cents from the present wage of $1.50. Contractors are attempting to secure wage scales ranging from $8 to $9 for an eight-hour day for the skilled crafts.

The Building Construction Employers' Association aims to eliminate sympathetic strikes in the building industry, strikes over jurisdiction, and finally the institution of arbitration and the practical elimination of all strikes.

As a matter of fact, scales under consideration affect the wages of a comparatively small percentage of the district's workers. Wages in the iron and steel, coal and coke and other industries where the workers are not organized have been cut without difficulty, the men showing a disposition to co-operate with their employers in efforts to restore normal business conditions.

BONDS DELIVERED.

Elliott & Horne report the delivery of an issue of $60,000 city of Martinez 7 per cent improvement bonds, dated April 4, 1921. The bonds are issued in serial maturities, running from one to ten years. They are issued under the Bond Act of 1915. Martinez, the county seat of Contra Costa county, is in the center of a rich agricultural district. The bonds of this issue are exempt from Federal income tax and from the personal property tax in California.

TO DISTRIBUTE CIRCULARS.

Copies of Circular No. 1 of the War Finance Corporation have been received by the Los Angeles branch of the Federal reserve bank, and are now available for distribution. The booklet outlines the requirements of the corporation in connection with any applications for advances to American exporters, banks, bankers and trust companies for the purpose of assisting in the exportation of domestic products.

COMMUNICATION OPEN.

The Pavloski-Stone Company, local steamship agents, report that commercial telegraphic communication between Esthonia and soviet Russia has been in existence since April 15. The present rate is 24 Esthonian marks for one word, and one American dollar is now worth about 315 Esthonian marks.

FOR NEW EQUIPMENT.

A supplemental order by the Railroad Commission today permits the Western Pacific Railroad Company to consolidate two funds created by the commission in connection with a bond issue authorized in 1916 and to use out of that fund not to exceed $2,218,015.75 to pay for cars and locomotives needed for the operation of the road.

QUARTERLY STATEMENT.

The quarterly statement of the California Petroleum Corporation shows a surplus of $736,723, after deductions for operating expenses, depreciation and other charges. The statement, together with the statement for the corresponding quarter of last year, is as follows:

	1921	1920
Gross earnings	$1,872,806	$1,326,187
Operating expenses	868,762	489,493
Depreciation and depletion	225,403	210,559
Other charges	222,977	120,624
Surplus	736,723	627,237

GENERAL PETROLEUM BONDS.

Blyth, Witter & Co., as sole underwriters, are offering an attractive issue of $2,500,000 General Petroleum 7 per cent ten-year bonds. These bonds will constitute a first mortgage on the entire California properties of the company, making the total prior mortgage indebtedness of the company $10,000,000. Bonds to the amount of $7,500,000 were sold several months ago. Since the issue is a first mortgage indebtedness on the company's properties, the bonds will be exempt from the personal property tax in California. The bonds will be retired by lot in blocks of $500,000 per year at the rate of 105, so that at the end of nine years $4,500,000 of the entire issue will have been recalled. The remaining $5,500,000 will be paid off in 1931 at 105. The earnings of the company for the four and a half years ended Dec. 31, 1920, averaged 4.4 times the interest requirements on the entire $10,000,000 of bonds outstanding, while for the nine months ended March 31, 1921, net earnings were at the annual rate of more than $5,000,000, or eight times the interest requirements on these notes. Local participants include the First National Bank, the Los Angeles Trust and Savings Bank, R. H. Moulton & Co., the California Company, the Guaranty Trust and Savings Bank, Baer, Brown & Parsons, Drake, Riley & Thomas, Howard G. Hath, Huntley & Co., Hunter, Dulin Company, William R. Staats & Co., Bond & Goodwin & Tucker, and Cyrus Peirce & Co.

FOOD IN STORAGE.

The cold storage report for the week ending May 25, issued by the Los Angeles Produce Exchange, shows the following commodities held in local warehouses:

Commodities—	Last year.	This year.
Eggs (cases)	67,943	131,604
Butter (pounds)	520,628	412,241
Cheese (pounds)	264,365	443,967
Apples (boxes)	46,868	98,809
Potatoes (sacks)	4,740	17,700
Onions (sacks)	95	3,150

NEW YORK GRAIN MARKET.

[BY A. P. NIGHT WIRE.]

NEW YORK, May 26.—Wheat spot weak; No. 2 red, 1.78½; No. 2 hard, 1.81½, and No. 2 mixed durum, 1.75½ c.i.f. track, New York, to arrive and No. 1 Manitoba, 1.83½ c.i.f. track New York, first half June shipment.

Corn spot weak; No. 2 yellow and No. 2 white, 82¼ and No. 2 mixed, 81¾ c.i.f. track, New York, 10-day shipment.

LATEST PRICES ON BUTTER AND EGGS.

LOS ANGELES, May 26.—Produce Exchange closing prices: Butter, creamery extras, 34. Eggs, cases included, fresh extras, 27; case count, 26; pullets, 23½; Cheese, California flats, 16@18.

SAN FRANCISCO, May 26. Butter unchanged. Eggs, extra pullets, 23; undersized, 19½. Cheese unchanged.

NEW YORK, May 26.—Butter barely steady; receipts, 12,986; creamery higher than extras, 29½@30; creamery extras, 29½; firsts, 25@28½. Eggs, firm; fresh gathered extra firsts, 26½@27½; firsts, 24@26. Cheese, unchanged; steady.

CHICAGO, May 26.—Butter higher; creamery extras, 28; firsts, 22@26; seconds, 17@21; standards, 27½. Eggs unchanged; receipts, 24,533 cases.

FINANCIAL.

OFFICE OF THE TIMES.
Los Angeles, May 27, 1921.

Bank clearings yesterday were $11,627,246.79, a decrease of $1,207,972.39, as compared with corresponding day in 1920.

	1921.	1920.	1919.
M'day	$11,664,484.39	$10,019,549.92	$9,575,180.48
T'day	13,626,047.57	15,063,508.66	6,878,712.13
W'day	12,025,172.06	13,068,668.42	6,519,602.42
T'day	11,627,246.79	13,183,219.38	6,294,668.97

LOCAL STOCK EXCHANGE.

[Following were the closing prices and sales, as posted yesterday at the Stock Exchange, ground floor, I. W. Hellman Building.]

BANK LIST.

	Bid.	Asked.
California Bank	$180.00	$200.00
Citizens' National Bank	280.00	290.00
Commercial National	100.00	200.00
Farmers' & Merchants' Nat.	300.00	315.00
First National	432.00	450.00
Guaranty Tr. & Sav.	250.00	265.00
Merchants' National	175.00	190.00
Security Tr. & Sav. Bank	300.00	312.50
Union Bank & Trust Co.	120.00	140.00
U. S. National Bank		125.00

BOND LIST.

(With Accrued Interest.)	Bid.	Asked.
Associated Oil Co.	98½	
California Pacific Ry.	85	
Corona Power & Light Co.		100
Cucamonga Water Co.	90	
Edison Elec. Co., 1st R.	98½	98½
Edison Elec. Co., old issue	90	
Home Telephone Co.	92	96½
Home Tel. Co., 1st Refg.	78	79
Huasteca Pipe Line	75	97½
L. A. Gas & Elec. Co.	80	
L. A. Pac., 1st Con. Mtge.	74	
L. A. Pac. Ry., 1st Refg.	86	87½
L. A. & Pasadena El. Ry.	74½	
L. A. Railway Co.	72	
L. A. R. R. Corp. 5s	99½	
Mission Trans. & R. Co.	97½	
Pacific Electric Ry. Co.	87	87½
Pacific Light & Power Co.	84½	85½
Pacific L. & P. Gtd.	84½	
Pasadena Home T. & T. Co.	90	
Prod. Transportation Co.	98½	
S. Monica Bay R. T. Co.	88	90
S. Cal. Edison Gen. Mtge.	84½	
S. Cal. Edison G. & R. Mtg.	88	90
Union Oil Co.	98	97½
Union Transportation Co.	95½	96½
U. S. L. D. T. & T. Co.	60	75

INDUSTRIAL LIST.

	Bid.	Asked.
Cal. Delta Farms	$ 35.00	$ 37.00
Cal. Packing com.	59.00	
Cons. Realty Co.	70.00	
Globe Gr. & M. Co.	30.00	40.00
Goodyear T. & R. pfd.	90.25	90.75
Goodyear Textile Mills	40.00	
Hawaiian C. & S. Co.	41.00	46.00
Home Service com.	28.00	
Hutchinson Sugar P. Co. pf.	15.00	25.00
L. A. Athletic Club	9.00	
L. A. Brewing Co.	80.00	
L. A. Gas & Elec. pfd.	84.00	85.00
L. A. Investment Co.	.70	.80
Occidental Life	125.00	
Pacific Mutual Life	450.00	500.00
S. Joaquin L. & P. pfd.		71.50
S. Joaquin L. & P. com.	11.00	15.00
S. Monica S. B. T. pfd.	45.00	
S. Cal. Edison pfd.	96.00	100.25
S. Cal. Edison com.	90.00	92.25
Sun Drug Co.	1.80	2.00
Title I. & Tr. Co.		300.00
Union Sugar Co.	25.00	27.00

OIL LIST.

	Bid.	Asked.
Amalgamated Oil	$ 48.25	$ 50.00
American Crude Oil	.10	.14
Associated Oil	98.50	100.00
Brookshire Oil	.10	.65
Central		1.15
Continental Oil		.12
Fullerton Oil	.50	
Gen. Pet. com.	114.50	115.00
Jade Oil Co.	.14	.18
Lake View, No. 2	1.22½	
Mascot Oil Co.	1.00	1.01
Midway Northern	.03	.03
Mt. Diablo	1.39	1.40
National Pacific Oil Co.	.09½	.10½
New Penn. P. Co.	.38½	.41
Olinda Land	.23	.27½
Palmer Union pfd.	.22	.24
Palmer Union com.	.19½	
Premier Oil Co.	.36	.40
Republic Pet. Co.	.38½	.39½
Rice Ranch Co.	1.29	1.35
Union	137.00	138.00
Union Oil of Delaware	24.15½	24.25
United Oil Co.	.41	.43
Victor Oil Co.	.87½	.50
West Coast pfd.	86.50	
White Star Oil Co.	.01½	.06

MINING LIST.

Gaffney District—	Bid.	Asked.
Arizona Iron Reed	.01½	
Argo Mines	.02	.10
Big Jim	.01½	.02
Black Range	.02½	
Boundary Cons	.01	.02
Gold Dusk	.10½	
Gold Ore	.00½	.04
Lexington Arizona Mining	.05	
Lucky Boy	.01	.01½
Nellie Mining	.02	.03
Senaraside	.03	.01½
Telluride	.11	
Tom Reed	.78	.82
United American	.24	.30
United Eastern	2.43	2.50
Other Districts—		
Boss Gold Mining	.04	.06
Cons. Mines	.01	.01½
Hecla Mining	3.75	4.00
Natomas Co.	5.00	
Oro Amigo	.01	.03
Richmond	.05	.10
Virginia Louise	.10½	.12½
Yellow Pine	.50	

SALES.

Morning session: 200 Fullerton Oil at 8.60; 5 Goodyear pfd. at 61.00; 10 do. at 60.50; 500 Jade Oil at .17; 500 do. at .17; 1 $50 1st Liberty Loan 3½s, 1917, at 87; 1 $50 1st Liberty Loan Conv. 4¼s, 1918, at 88½; 3 $100 2nd Liberty Loan Conv. 4¼s, 1918, at 87; 2 $50 do. at 87; 3 $1000 2nd Liberty Loan 4¼s, 1918, at 86½; 2 $100 do. at 90¾; 2 $50 do. at 90¾; 10 $1000 do. at 90½; 2 $50 4th Liberty Loan 4¼s at 87¼; 4 $100 do. at 87¼; 5 $1000 do. at 87⅛; 2 $500 Victory Bonds at 97⅝; 7 $100 do. at 97⅝; 2 $50 do. at 97⅝; 1 $1000 do. at 97⅝; 1 $1000 L. A. Railway at 72¾; 200 L. A. Investment at 78; 500 do. at 78½; 100 do. at 78¾; 1000 do. at 78; 300 do. at 78½; 300 Maxco Oil at 1.60; 200 do. at 1.60; 100 do. at 1.60; 1000 Palmer Union Oil pfd. at .22; 500 Republic Pet. at 35¾; 5 S. Cal. Edison com. at 93.00; 14 do. at 92.00; 2 do. at 92.75; 10 do. at 93.00; 4 do. at 92.00; 1 do. at 93.00; 1000 Telluride Mining at .12½; 1250 United Eastern at 2.42½; 20 Union Oil at 138.00; 10 do. at 139.00; 10 do. at 139.50; 10 do. at 137.00; 10 do. at 136.50; 5 do. at 137.00; 20 do. at 136.50; 10 do. at 136.00; 10 do. 5, 5, at 135.00; 10 do. at 135.00; 2 do. at 136.00; 10 do. 1, 5, 5, at 135.50; 1 do. at 136.00; 1 do. at 135.25; 20 Union Oil of Delaware at 24.25; 10 do. at 24.25; 100 do. at 24.25; 25 do. at 24.25; 20 do. at 24.25; 20 do. at 24.25; 20 do. at 24.25; 10 do. at 24.25; 2000 Virginia Louise at .11.

Informal: 6 $1000 4th Liberty Loan 4¼s at 87¼; 40 Union Oil at 125.50; 240 Union Oil of Delaware at 23.50; 100 do. at 23.25.

Afternoon session: 9 Globe Gr. & Mill com. at 30.00; 10 Goodyear pfd. at 60.50; 10 do. at 60.50; 5 do. at 60.50; 10 General Petroleum at 115.00; 40 do. at 115.00; 1 $50 2nd Liberty Loan Conv. 4¼s, 1918, at 88½; 1 $100 2nd Liberty Loan Conv. 4¼s, 1918, at 86⅞; 3 $1000 do. at 86½; 1 $500 do. at 86⅝; 1 $5000 3rd Liberty Loan 4¼s, 1918, at 90½; 2 $5000 4th Liberty Loan 4¼s at 87¼; 1 $1000 do. at 87⅛; 3 $100 Victory Bonds at 97⅝; 4 $1000 do. at 97⅝; 800 Lake View, No. 2, at 1.22½; 200 Mt. Diablo at 1.40; 100 do. at 1.38; 100 do. at 1.35; 100 do. at 1.37; 1000 Palmer Union Oil pfd. at .22; 1000 Republic Pet. at .35; 1650 do. at .36; 2500 do. at .37; 1000 do. at .38½; 1000 do. at .38; 5 S. Cal. Edison pfd. at 96.00; 10 do. at 92.75; 20 do. at 93.00; 10 do. at 93.00; 200 Tom Reed at .80; 200 do. at .79; 100 do. at .78½; 100 do. at .79; 500 do. at .76; 2100 do. at .75; 100 do. at .77; 100 United Eastern at 2.45; 500 United Oil at 42½; 100 do. at 42½; 1000 do. at 42; 1500 do. at 42; 20 Union Oil at 138.00; 40 Union Oil of Delaware at 24.25; 20 do. at 24.25; 50 do. at 24.25; 10 do. at 24.12½.

Informal: 1 $1000 3rd Liberty Loan 4¼s, 1918, at 90½; 2 $1000 do. at 90⅝; 2 $100 do. at 90⅝; 1 $50 do. at 90⅝; 4 $500 4th Liberty Loan 4¼s at 87; 500 Mascot Oil at 1.00; 300 Republic Pet. at 35½.

COTTON MARKET SHOWS SOME IRREGULARITY.

CONSIDERABLE SCATTERED SELLING; MODERATE DEMAND.

[EXCLUSIVE DISPATCH.]

NEW YORK, May 26.—The cotton market showed some irregularities during today's early trading.

With the cables about as expected, the disposition to take profits for over the week-end was promoted by a favorable weather map and the extent of Wednesday's advance. This led to considerable scattered selling and after opening steady at an advance of 2 to 3 points, active months worked 2 or 3 points below Wednesday night's close.

There was a moderate trade demand, however, as well as continued Wall street buying, which sent July contracts up from 12.80 to 12.95 and October from 13.67 to 13.74 within a few minutes, or about 4 to 6 points net higher.

Liverpool trade advices reported an improving spot demand and a good undertone there. Private cables report the futures market for Egyptian cotton at Alexandria closed until further notice.

The market was easier late. Buying on bullish crop reports seemed to have run its course for the time being and there was a good deal of realizing for over the approaching three-day adjournment.

Further buying for western account was probably held in check by weakness in the grain market, while the discussion to take profits on recent purchases was promoted by continued favorable weather in the belt. July eased off to 12.78 and October to 12.52 or 12 to 14 points net lower.

	Previous				
	Open.	High.	Low.	Close.	close.
January	14.28	14.28	14.00	14.13	14.21
March	14.58	14.58	14.32	14.42	14.55
July	12.92	12.97	12.72	12.80	12.90
October	13.67	13.74	13.50	13.65	13.68
December	14.12	14.13	13.90	14.04	14.09
Spot				13.06	13.06

New Orleans—

January	13.70	13.70	13.54	13.64	13.70
July	12.50	12.51	12.28	12.41	12.47
October	13.22	13.24	13.02	13.14	13.21
December	13.55	13.56	13.39	13.53	13.57

Edge is Taken Off the Chicago Wheat Market.

[EXCLUSIVE DISPATCH.]

CHICAGO, May 26.—The edge was off the wheat market. Rains in the southwest and west with predictions for scattered showers checked the bullish enthusiasm and brought about a natural reaction as prices had gone up too fast of late. Realizing sales were of liberal volume and the entire grain list showed the effect of the heavy reduction in the short interest in the past few days. Opening trades were around the highest and the close at nearly the lowest of the day with May wheat off 11¾, and July 6¼. Corn, although stubborn at times, lost 1@1¼, and oats 1@1¼ with May leading while rye showed a decline of 5@4¾.

Unfavorable crop news from the Southwest and Nebraska had less influence on the buying side but the impression is that when the crop experts get into Illinois and Indiana they are likely to find conditions somewhat similar to those in Kansas. A crop expert who has been over Kansas figured that with favorable weather conditions and a fair supply of moisture the State can raise 115,000,000 bushels, which is nearly an average. Spring wheat conditions in the Northwest are most favorable. European crop prospects are for fair yields.

With a lack of new sensational damage reports from the winter wheat sections and with prospects of possibly 200,000 bushels wheat coming here between now and next Tuesday for delivery on May sales, the bulk of it being from Kansas City and Omaha, May longs were more disposed to take profits, and found the market without good buying support during the greater part of the day. Prices yielded quickly to moderate selling pressure. A large line of May wheat was sold out by F. S. Lewis and attributed to seaboard exporters and local longs. It was taken by a large number of shorts. The top price of the day was 175¼, or 4¼ under the finish of the previous day, while the low point was 168 at the close, a drop of 17 cents from the previous day's high. Cash wheat was 6 to 10 cents lower here and 2@12 lower on outside markets with the Southwest leading. Winnipeg May broke over 6 cents with a small rally at the last. May in the southwestern markets was off 10@11 and in Minneapolis 10 cents. July broke from 132¾ to 127¼ with the finish ⅝@⅞ above the low point, the inside being 2 cents under the previous day's top. Local professionals were the best sellers of July which the buying was scattered. Rains in Eastern and Western Kansas had more to do with creating weakness and the decline than any other factor. Exporters have bought 1,500,000 bushels wheat in the Southwest in the last few days, mainly for deferred shipment.

Corn felt the effects of the weakness in wheat and broke 1¼ from the previous day's close. At no time were prices as high as Wednesday's finish and at the last were at nearly the lowest of the day with May at 60¾ and July 62¼ to 62⅝. The attractive feature was the purchase of 350,000 bushels by seaboard exporters said to be at 3 cents over July c.i.f.

Buffalo with charters for 1,250,000 bushels. This partly offset the bearish feeling created by the break in wheat.

Better crop reports due to scattered rains combined with the weakness in other grains brought general realizing sales of oats through commission houses and carried values 1 cent or more from the early high which was made by local buyers who sold out later. July finished at 40⅞ to 40⅝, while May was off the most with the close at 38⅜.

A small trade was on in rye with very little interest, the pressure being mainly on the July and September, which led the decline.

Wheat—	Open.	High.	Low.	Close
May	.61	.61½	.60¾	.60¾
July	1.32	1.32½	1.27¼	1.27¾
Corn—				
May	.61	.61½	.60¾	.64¾
July	.63¼	.63⅝	.62¼	.62⅝
September	.66	.66¼	.64⅞	.65¼
Oats—				
May	.39¼	.39¾	.38⅝	.38⅝
July	.41¼	.41⅝	.40⅝	.40⅝
September	.43	.43¼	.42¼	.42¼
Winnipeg wheat—				
May	1.93	1.93¼	1.87½	1.88¼
July	1.47	1.48	1.42¾	1.44¼
October	1.33	1.33	1.31	1.31¼

FLAXSEED MARKETS IN THE NORTHWEST.

[EXCLUSIVE DISPATCH.]

DULUTH, May 26.—Flaxseed trade quiet and its market narrow. Operators who appeared anxious to realize on paper profits found no demand to take their offerings. May closed 2 cents off at 1.87 asked; July 3¼ off at 1.88 asked; September 2 cents off at 1.90 bid and October unchanged at 1.85 bid.

Minneapolis May demand good. No. 1, seed quoted at 1.84@1.90; to arrive at same. Receipts, 15 cars; last year, 5 cars.

$2,500,000 additional offering, embodying important changes affecting entire issue

$10,000,000
General Petroleum Corporation

Ten-Year 7% Sinking Fund Gold Notes

To be secured by a first (closed) mortgage.

Dated February 15, 1921 — Due February 15, 1931

Principal and semi-annual interest February and August 15 payable in San Francisco or New York. Coupon Notes in denominations of $1000 and $500. Authorized and to be presently outstanding $10,000,000.

Redeemable $500,000 annually by lot through operation of the Sinking Fund at the fixed price of 105 and accrued interest. Notes not redeemed through sinking fund operation will be redeemed at or before maturity at the fixed price of 105 and accrued interest

BANK OF CALIFORNIA, NATIONAL ASSOCIATION, SAN FRANCISCO, TRUSTEE.

EXEMPT FROM PERSONAL PROPERTY TAX IN CALIFORNIA

Corporation agrees to pay Normal Federal Income Tax, in so far as may be lawful, to an amount not exceeding 2%

A direct first mortgage obligation of General Petroleum Corporation which will become the only funded indebtedness of the Company upon redemption at the next optional redemption dates of the General Pipe Line Company of California First Mortgage 6% Sinking Fund Gold Bonds and General Petroleum Corporation 6% Secured Gold Notes, for which redemption provision has been made.

CAPITALIZATION

(After giving effect to present financing)

	Authorized	Outstanding
Ten-Year 7% Sinking Fund Gold Notes (this issue)	$10,000,000	$10,000,000
7% Preferred Stock	3,212,200	3,212,200
Common Stock	46,787,800	23,036,000

Reference is hereby made to a letter from the President of the Company from which is summarized the following:

Proceeds of $10,000,000 notes will be used to retire all outstanding bonded indebtedness and to provide funds for new capital requirements.

Equity in property over note issue, represented by present market value of Company's outstanding stock issues, is in excess of $29,500,000.

Net earnings after all charges, including all taxes, for 4¼-year period ended December 31, 1920, were at the annual average rate of $3,111,000, which is over 4.4 times the interest requirement on $10,000,000 notes.

Net earnings, after all charges, for the nine months' period ended March 31, 1921, were at the annual rate of $5,630,992, which is over 8 times the interest requirements on these notes.

Company is producing daily over 14,500 barrels of oil from 485 wells in California. It is producing in addition 500 barrels per day in Wyoming, in which territory it has only begun operations.

Company operates 250 miles of main pipe lines in California with tankage and pumping facilities connecting the fields with the refinery at Vernon, with a present daily capacity of 30,000 barrels.

At the present time approximately 15,000,000 barrels of oil are annually being handled.

In Mexico the Company has a self-contained organization comprising production, pipe line, transportation, refinery, storage and distributing facilities.

Four tankers each of 73,000 barrels capacity, two under charter and two just built by the Company, are in service.

Quick Assets as defined shall at all times be maintained to an amount equal to at least 150% of outstanding notes.

The legal issuance of these notes, and all matters pertaining thereto, will be subject to the approval of Messrs. Pillsbury, Madison & Sutro, San Francisco.

Price 99¼ and Interest

Yielding approximately if redeemed in

1922—15.00%	1924—9.00%	1926—8.20%	1928—7.85%	1930—7.60%
1923—10.25%	1925—8.50%	1927—8.00%	1929—7.75%	1931—7.50%

BLYTH, WITTER & CO.

521 Trust and Savings Bldg., Los Angeles
Sixth and Spring Streets
Phone Broadway 327

PASADENA 614 Chamber of Commerce Bldg. — HOLLYWOOD—6404 Hollywood Blvd. — SAN DIEGO 624 First National Bank Bldg.
SEATTLE OAKLAND SAN FRANCISCO PORTLAND NEW YORK

The above statements and statistics are derived from official sources, or those which we regard as reliable, or are carefully estimated. We do not guarantee but believe them to be correct.

WRITE, PHONE OR CALL FOR INFORMATION CONCERNING

SOUTHWESTERN BELL TELEPHONE, 7s, 1925
S. S. KRESGE CO., 7s, 1924-1926
E. I. du PONT deNEMOURS & CO., 7½s, 1931
OHIO POWER CO. 7s, 1951
PROVINCE OF BUENOS AIRES, 5s, 1931

Merrill, Lynch & Company
MEMBERS NEW YORK, CHICAGO, DETROIT STOCK EXCHANGES
INVESTMENT SECURITIES
110 VAN NUYS BUILDING PHONE 63870

TALKS To Investors

Referring to the problem of safe investments a prominent financial writer has said, "The problem is one of education. The first principles of sound investment should be taught in our public schools. We spend years in acquiring knowledge that will help us to earn money, but little consideration is given to the proper investing of that money so that we will not be a burden on others when our earning power is ended.

"From the new investor's standpoint the best and easiest solution of his individual investment problem is undoubtedly to confine his purchases to securities recommended by houses of highest standing."

We have helped many solve their investment problems and we would be pleased to serve you.

Banks, Huntley & Company
Government, Municipal & Corporation Bonds
Stock Exchange Bldg.—636 S. Spring St.
Suite 1217—Tel. Fitz 4500
Los Angeles

We buy and sell, subject, all Huntington Beach Stocks
McCONNELL-WOOLLEY & CO.
500-1-2 Los Angeles Stock Exchange Bldg. 63813.

STEVENS, PAGE & STERLING
STOCKS AND BONDS
F. C. Stevens 61573—Fitz 3076. James E. Page 619 Van Nuys Bldg. H. G. Sterling

Favored Public Utilities

Of all the bonds offered for investment by privately owned concerns the securities of the public utility companies come the nearest to government or municipal issues.

The utility supplying light, heat or power is generally considered as important in the daily life of every community as any single enterprise in operation. In fact, there would be little domestic or individual activity if the light, heat or power from the utility company were to cease.

The company's interests are therefore protected for the welfare of the community, so that money invested in the public utility supplying daily necessities is carefully guarded, with a reasonable income assured.

We are offering public utility bonds in small denominations—as low as $50 to $100—yielding nearly 8½%. These bonds are protected by surplus earnings of 10 to 25 times the interest requirements of these issues.

Ask for detailed circulars.

A. E. FITKIN & CO.
Members N.Y. Stock Exchange
208 Van Nuys Building Tel. 61627
Los Angeles
New York Boston Pittsburg Chicago

The Monthly Payment Plan

Do you know that under the terms of the Monthly Payment Plan any security paying 6% in dividends offsets our interest charge on unpaid balances and from the time of purchase?

Are you aware that many high-grade seasoned stocks and bonds enjoying an active market are selling at prices to yield from 8% to 10%, these yields showing quite a substantial surplus over and above interest charge?

Let us suggest by correspondence attractive market investments at the present time. Inquiries invited.
Descriptive leaflet free upon request.

RAYMOND & CO.
STOCK EXCHANGE BUILDING Suite 821-822 639 S. Spring Street Los Angeles, Cal.

BUY ANY HUNTINGTON BEACH OIL STOCK ON
25 Payments
20% Cash, Balance 24 equal monthly Payments.

WE OFFER (subject)

Paramount Oil	.10	Met. Hinck	.10
Mut. Mid.	.10	Rico	$1.00
Mut. Owners	.10	Guaranty	$1.00
Rex	.10	Vista del Mar	Mkt.
Hunt. Mut.	Mkt.	Golden State	.10
Hb. Chico Oil	Mkt.	Rich Eastern	$1.00
Hunt. National	.10	Jet Oil	.10
Twinal	Mkt.	Sun Oil	.50

or any other oil stock.

FREE MAP
and latest information about any Huntington Beach oil company.

H. M. FERNALD & CO.
Stock and Bond Brokers
Members of the L. A. Curb Exchange
1057 Citizens National Bank Bldg.
Los Angeles, Cal.
Phone 61271.

We have
$50,000 to Loan on Good Oil Stock
Brokers' Financing Corporation
Paid up Capital $50,000
720 So. Spring Street
Ground Floor

CHINO CORONA
80c
GARNER & CO.
STOCKS-BONDS
Members L.A.Curb Exchange
215 Mercantile Pl.-Pico $$
Los Angeles-Pasadena-Long Beach

TEXT BOOK of WALL STREET

A 40-page book (copyrighted) discussing clearly and unmistakably rules governing stock market transactions.

Methods of Trading.
Commission Rates.
How to Open an Account.
Augmenting One's Income.
Deposit Requirements for Carrying Stocks on Account.
Dictionary of Wall Street.
History of the New York Stock Exchange.
History of the New York Curb Market.
Foreign Exchange.
And many other subjects of interest to investors and stock traders.

Copy free upon request.

McCall & Riley, Co., Inc.
20 Broad Street New York

PARAMOUNT
10c 10c 10c

We are talking facts when we tell you that PARAMOUNT IS ONE OF THE BEST BUYS in Huntington Beach today at ten cents per share. Texas Holding, Texral, Standard A-4, Republic and Amalgamated all strong flowing wells, from one to six hundred feet away. The Argonaut, right adjoining, is in the sand and ready to shoot. PARAMOUNT stock at 10 cents cannot last long on this showing. John H. Gillespie, one of the best known oil operators in the country, is now in charge of PARAMOUNT'S field activities. Don't wait until tomorrow or next day—act now for future profit. Prompt service is yours for the asking.

Frank L. Peck & Co.
401 L. A. Stock Exchange Bldg.
639 S. Spring Street,
Los Angeles, Cal.

20% CASH
and 10 small monthly payments buys any Stock Exchange or Unlisted security of merit. Write for new booklet, "Building a Future Fortune," a practical guide to successful investment.

LEONARDS & COMPANY
437 Citizens National Bank
Los Angeles, Cal.
Phone Broadway 1936.

NEW YORK STOCK EXCHANGE

[BY A. P. NIGHT WIRE.]

NEW YORK, May 26.—Stock trading today was of an uncertain character, the undertone shifting from moderate strength to irregularity and back again. Further short covering was prompted by approaching holidays and favorable railroad earnings.

Other encouraging factors included an increase in the Chicago, Burlington and Quincy dividend with resultant benefits to the Hill roads; the probable successes of the new French government loan and indications that the administration had instituted measures to stabilize the international financial situation.

Apart from several of the more representative stocks, however, the list showed little evidence of outside support. After several covering movements had run their course, the market lagged into its recent dullness.

Rails, oils, steels, equipments, shippings and coppers again encompassed much of the day's operations at extreme gains of one to three points. These, in several instances, were materially shaded at the finish.

Chief elements of weakness were the rubber and tire issues, as well as food specialties and several unclassified stocks whose dividends records were believed to be endangered. Sales amounted to 665,000 shares.

Further withdrawals to meet Federal demands and dividend payments forced call money to 7½ per cent in the final hour.

Rates on London continued to react and French, Belgian and Spanish bills were firm to strong.

Liberty issues and some of the foreign bonds were active and strong, but changes in the general list were irregular and mainly fractional. Total sales, par value, $12,375,000.

STOCK QUOTATIONS IN NEW YORK CITY.

[Furnished by Logan & Bryan, Members New York and Boston Stock Exchanges, 636 South Spring Street, Los Angeles.]

NEW YORK, May 26.—Following are the closing prices, sales, and high and low quotations today:

Sales	Stocks—	High.	Low.	Bid.
700	Ajax Tire	30	29	29½
1,000	Alaska	⅞	⅞	⅞
1,100	Alaska Juneau	1½	1½	1¼
500	Atlantic Coast Line	78¼	78¼	78¼
2,500	Atlantic Gulf & W. I.	39	38¼	38¾
200	Do. pfd	54¼	54¼	55
500	Allis Chalmers	35¾	35	35¾
300	Am. Agr. Chemical	50	49¾	49¾
400	Am. Beet Sugar	37¾	37	37
500	Am. Car & Fdy. Co	128	128	128
7,800	Am. Can Co.	31¾	29¾	30¾
100	Am. Cotton Oil	19½	19½	20
200	Am. Drug Syndicate	6¾	6¾	6¾
100	Am. Express	130	130	125
400	Am. Hide & Leather	12¾	12¾	12¾
1,500	Am. Hide & L. pfd	55¾	54¾	54¾
100	Am. Ice Sec. com	54	54	54
100	Am. Ice Sec. pfd	61	61	61
2,500	Am. Int'l Corp	47¾	45¾	45¾
200	Am. Linseed	30½	30½	30½
400	Am. Locomotive	85	84¾	84¾
1,300	Am. Safety Razor	6¾	6	6¾
100	Am. Ship. & Com.			
100	Am. Steel Fdy. com	20	20	20
400	Am. Smelt. & Ref. Co	44¾	44¾	44¾
400	Am. Smelt. & R. pfd	77¾	77¾	77
4,900	Am. Sugar	97¾	97¾	98
400	Am. Sugar pfd	99½	99½	99
1,000	Am. Sumatra Tobacco	63¼	62	62¾
100	Am. Tel. & Tel. Co	102¾	102¾	102¾
3,000	Am. Tobacco Co	129¾	128	128
200	Do. pfd "B"	97½	96¾	97
4,200	Am. Woolen	74¾	73¾	73¾
100	Am. Zinc & Lead	9¾	9¾	9
1,100	Associated Dry Goods	49¾	48¾	48¾
200	Allied Chemical	65½	64	64
400	Associated Oil	60	60	60
500	Anaconda	41¾	40¾	40¾
400	A. T. & Santa Fe	81¾	80¾	80¾
	A. T. & Santa Fe pfd	79½	79½	81½
27,400	Baldwin Locomotive	82¾	79	81¾
9,200	Baltimore & Ohio	41¾	39¾	39¾
200	Balt. & Ohio pfd	57	57	57
1,000	Atlantic Petroleum	17	16¾	16
8,900	Bethlehem Steel "B"	78¾	75¾	76
1,100	Beech Magnetic	45¾	45	45
20,900	General Asphalt	69¾	68¾	69
100	Burns Bros.	89½	89½	89½
100	Butte & Superior Cop.			13¾
200	Butte Copper & Zinc	5	4¾	5
100	Brooklyn R. T.			19
800	Caddo Oil	14¾	14¾	14¾
100	California Packers	89	89	89
2,900	Cal. Petroleum Co	44¾	43¾	44¾
100	Cal. Petroleum pfd			74
1,600	Canadian Pacific	115¾	114¾	115¾
2,900	Central Leather	57¾	57	57
600	Central Leather pfd	74¾	74¾	74¾
100	Cerro De Pasco	39	39	39
8,500	Chandler Motors	67¾	67¾	68
1,700	Chesapeake & Ohio	58½	57¾	58
200	Chicago Pneu. Tool	60	60	60
1,900	Chile Copper	12	11¾	11¾
200	Chile Copper pfd	27¾	27¾	27¾
300	C. & O. W.			
300	C. & O. W. pfd	18¾	18¾	18¾
200	C. & N. W.	95	95	95
1,100	C. M. & St. Paul	20	19¾	20
4,200	C. M. & St. Paul pfd	42¾	42¾	42¾
2,300	Coca Cola	28¾	28	28
200	Colo. Fuel & Iron	29	29	29
200	Columbia Gas	50¾	50¾	50¾
1,700	Columbia Graphophone	1¾	1	1¾
200	Cons. Inter. Callahan	2¾	2¾	2¾
1,100	Consolidated Gas	88¾	88¾	88¾
600	Cont'l Candy	15	15	15
300	Cont'l Can. com	45	45	45
100	Cont. Textile Corp	19¾	19¾	19¾
3,700	Corn Products	63¾	62¾	63¾
2,100	Cosden Oil	33½	32¾	32¾
14,400	Crucible Steel	70	68¾	68¾
1,900	Cuba Cane Sugar	17¾	17¾	17¾
1,700	Cuba Cane Sugar pfd	58	53¾	54
200	Cuban Am. Copper	7¾	7¾	7¾
200	Delaware & Hudson	100	98¾	99
100	Douglas Mining	19	19	19
100	D. & R. G. pfd	18¾	18¾	18¾
2,100	Endicott Johnson	48¾	48	48
8,000	Erie	13¾	13¾	13¾
2,800	Erie 1st pfd	21¾	20¾	20¾
400	Fanning Phelps	11	11	11
1,600	Fisk Tire & Rubber	14¾	14	14¾
900	General Cigars	58¾	58¾	58¾
1,100	General Electric	135	134	134
21,700	General Motors com	11¾	10¾	10¾
1,500	Goodrich Rubber Co	49	47¾	48
100	Goodrich Rubber pfd	97	97	97
8,100	Great Northern pfd	69¾	67	67¾
400	Great No. Ore Ctfs	30	30	30
100	Am. Radiator	79	79	79
200	Gulf States Steel	50¾	50¾	50¾
900	Hupp Motors	23¾	23¾	23¾
1,100	Houston Oil	39¾	39¾	39¾
100	Ingersoll Rand Co.	85	85	85
200	Industrial Alcohol	69	69	69
200	Int'l Harvester com	91	91	91¾
300	Int'l Agricultural	24¾	24¾	25¾
800	Int'l Nickel	15¾	15¾	15¾
600	Int'l Motors	85	84¾	84¾
2,400	Int'l Paper	67¾	67¾	68
300	Inter-Met. Cons. Co	4¼	4	4¼
100	Inter-Met. Cons. pfd			14
400	Int'l Marine pfd	55½	55	55
1,000	Island Oil	4	3¾	3¾
1,900	Invincible Oil	16¾	16	16¾
2,200	K. C. Southern	27¾	27¾	28
200	K. C. Southern pfd	54¾	54	54½
1,200	Kennecott Copper	21	20¾	20¾
4,100	Kelly Springfield com	42¾	41¾	41¾
1,600	Keystone Tire Co	14¾	14¾	14¾
2,600	Lackawanna Steel	48¾	47¾	47¾
100	Louisville & Nashville	97½	97½	98
100	Lee Tires	25¾	25¾	25¾
900	Lehigh Valley	53	52¾	52¾
100	Liggett & Myers	77¾	77¾	77¾
9,800	Lowes Inc.	14½	14½	14¾
1,000	Montgomery Ward	20½	20	20
24,900	Mex. Petroleum Co	152	149¾	150
100	Miami Copper Co			22¾
5,500	Middle States Oil	13¼	12¾	12¾
2,000	Midvale Steel	27¾	27¾	27¾
2,200	Minn. & St. L.	14¾	13¾	13¾
800	M., K. & Texas	20¾	20	20
2,000	Missouri Pacific	22	21¾	21¾
2,000	Missouri Pacific pfd	41¾	40¾	41
300	Sosinos Copper	17	17	17
200	N. O. Tex. & Mex	63¾	63	63
1,200	National Enamel	51½	51	51½
200	Nevada Con.	12	11¾	11¾
700	N. Y. Air Brake	68	67½	67½
1,000	N. Y. Central	80½	78¾	79
4,100	N. Y. N. H. & H	19¾	19	19¾
400	Norfolk & Western	97¾	96¾	96¾
6,500	Northern Pacific	72	70	71¾
800	Oklahoma Producers	3¼	3¼	3
900	Ohio Cities Gas	32¾	32¾	32¾
4,800	Pacific Oil	37¾	36¾	36¾
200	Pacific Gas & Electric	57¾	56¾	56¾
3,100	Pan-American com	60¾	59	59
	Pan-American "B"	60¾	59	59
100	Penn. R. R. Co	44½	44½	44½
4,100	People's Gas	54¾	53¾	54
200	Pere Marquette com	23¾	23¾	23¾
6,100	Phillips Petroleum	22¾	22¾	22¾
20,100	Pierce-Arrow com	25	23¾	24
400	Pierce-Arrow pfd	82	82	82
800	Pierce Oil com	9¾	9¾	9¾
600	Pittsburg Coal	60¾	60¾	60¾
100	Pittsburg Coal pfd			90
800	Pitts. & W. Va. com	30¾	30	30
100	Provard Naval Cor.	82	82	81½
1,300	Puente Allegre Sugar	34¾	34	34
100	Pullman	101½	100¾	101
800	Pure Oil	22¾	22¾	22¾
1,000	Ray Consolidated	14¾	14¾	14¾
400	Ry. Steel Spring Co.	65	64¾	64¾
6,700	Reading	72¾	71¾	72
	Reading 1st pfd	43	42¾	42
	Reading 2nd pfd	38¾	38¾	38¾
4,900	Republic I. & S.	57¼	55¾	56¼
	Republic Truck	15	14¾	14¾
10,700	Rock Island	16¾	15¾	16
300	Rock Island 7th	76¾	76	76
200	Rock Island 8th	75¾	75¾	75¾
5,800	Royal Dutch, N. Y.	61¾	60¾	60¾
300	Sanford com	15	15	15
900	Rumley pfd	24	24	24
	Semcard Air Ling	6¾	6¼	6¼
	Do. pfd	61½	61½	61½
16,200	Sinclair Oil	26½	24¾	24¾
300	Shattuck Copper			5
300	Simms Petro. Trading	42¾	41¾	41¾
200	Sloss S. & I. Co.	39	39	39
500	Standard Oil N. J. pfd	108¼	108¼	108¼
3,200	St. L. & S. F. com	25¾	24¾	24¾
700	Do. 1st pfd	54¾	54	54¾
1,100	St. L. & S. F. 2d pfd	28¾	28	28¾
100	St. Cecilia Sugar			24
4,000	Studebaker	76¾	76	76
2,200	Southern Railway	21¾	20¾	21
2,200	Southern Pac. pfd	50	49¾	49
300	Stewart-Warner	39¾	38¾	39
100	Stromberg Carburetor	38¾	38¾	38¾
51,200	Studebaker com	79¾	77¾	78
	Tennessee Copper	18¾	18¾	18¾
	Texas Company	39¾	39¾	39¾
9,500	Texas Oil	87¾	86¾	87
4,100	Texas Pacific	25¾	24¾	24¾
2,200	Texas Pac. C. & O.	29¾	29¾	29¾
1,600	Tobacco Products	87¾	86¾	86¾
4,100	Transcontinental Oil	9¾	8¾	8¾
27,800	Union Oil of Delaware	25¾	24¾	24¾
1,900	Union Pacific	120¾	119	119¾
	Union Copper	56¾	55¾	55¾
1,800	United Fruit Products	90¾	89¾	90
2,200	United Retail Stores	60¾	60¾	60¾
100	U. S. Ind. Alcohol			79
100	United Drug Co.	94¼	94¼	94
1,000	U. S. Food Iron Pipe	15¾	15	15
6,100	U. S. Realty & Con.	18¾	18¾	18¾
22,500	U. S. Rubber	70¾	67¾	67¾
1,000	U. S. Smelting			39
100	U. S. Steel Corp.	92¾	92¾	92¾
1,900	Va. Car. Chemical Co.	51	50¾	50¾
	Do. pfd			97
2,500	Vanadium Steel	32¾	31¾	31¾
200	Virginia	8¾	8¾	8¾
200	Wabash	8¾	8¾	8¾
1,600	Wabash A	23¾	23¾	23¾
200	Weber Waterhouse	20¾	20¾	20¾
300	Western Md. com	39¾	39¾	39¾
1,000	Western Union	93¾	93¾	93¾
200	White Motors	49¾	49¾	49¾
4,200	Willys Overland	8¾	8¾	8¾
	Willys Overland pfd	61¾	61¾	62
100	Wilson Co. com	20¾	20	20
	Worthington com	113¾	112¾	111¾
	Worthington pf. cum	98¾	98¾	98¾
	White Oil	12¾	12	12¾

Total sales of stocks—the 500 shares.
Total sales of bonds—$12,960,000.
Money—Highest, 7½ per cent; lowest, 7 per cent; last loan, 7½ per cent; closed, 7½ per cent; ruling rate, 7 per cent.

NEW YORK CURB BONDS.

[Furnished by Bond & Goodwin & Tucker, Inc., 1060 Title Insurance Bldg.]

LOS ANGELES, May 26. — Following are the New York curb prices for current and new issues of bonds widely held in Southern California:

Bonds—	Bid.	Asked.
Ashland & Co. 8s, 1925	98¼	98¾
Bethlehem Steel 7s, 1923	97¼	97¾
Bethlehem Steel 7s, 1926	97¼	97¾
Canadian Nn. Ry. Co. 7s, 1940	100½	100¾
Canadian Nn. Ry. Co. 6s, 1940	100¼	100½
Galena Signal Oil 7s, 1930	92¾	93¼
Goodyear Tire & Rubber 8s, 1941	99½	100¼
Great Western Sug. 7s, 1937	100¼	100½
Grand Trunk Ry. 7s, 1940	100½	100¾
National Leather Co. 8s, 1925	98¾	99¼
N. Y. Central R. R. Co. 7s, 1935	100¾	101
N. Y. Cit. N. Joint 6½s, 1936	96½	96¾
Packard Motor Co. 8s, 1937	99¾	99¾
Pan-Am. Petroleum Co. 7s, 1940	91	91½
Penn. R. R. Co. 6½s, 1936	99¾	99¾
Penn. R. R. Co. 7s, 1930	101¼	101¾
Sears-Roebuck Co. 7s, 1942	99¾	99¾
Sears-Roebuck Co. 7s, 1935	97¼	97½
Sears-Roebuck Co. 7s, 1923	97	97¼
Standard Cons. Oil 6s, 1926	99¾	99¾
Southwestern Bell Tel. 7s, 1925	98¾	99¼
Standard Oil Cal. 7s, 1931	102¼	102¾
Standard Oil N. Y. 7s, 1925	101¼	101½
Standard Oil N. Y. 7s, 1929	103¾	104
Standard Oil N. Y. 7s, 1951	103¼	104
Standard Oil N. Y. 6½s, 1933	100	100¼
Sun Oil Co. 7s, 1931	93½	93¾
Swift & Co. 7s, 1921	98½	98¾
Swift & Co. 7s, 1925	95½	95¾
Tidewater Oil Co. 6½s, 1931	83¼	83¾
Twin Tank Car Co. 7s, 1930	100	100¼
T. S. Rubber Co. 7½s, 1930	99¾	100
Vacuum Oil Co. 7s, 1936	99¾	100¼
Va.-Carolina Chem. Co. 7s, 1947	92½	92¾
Western Electric Co. 7s, 1930	99¾	99
Westinghouse Electric 7s, 1931	99	99½
FOREIGN.		
Kingdom of Belgium 7½s, 1945	98	98¼
Kingdom of Belgium 8s, 1941	97½	98
U. S. of Brazil 8s, 1941	97½	97¾
Kingdom of Denmark 8s, 1945	99½	99
Kingdom of Norway 8s, 1940	100	100¼
French Republic 8s, 1945	99¼	99¾
State of San Paulo 8s	93½	93¾
Swiss Govt. 8s, 1940	102	102¼
City of Berne 8s, 1940	97¾	98¼
City of Paris 6s, 1921	99	99¼
City of Zurich 8s, 1945	97	97¼

NEW YORK CURB CLOSE.

[Furnished by Logan & Bryan, Members New York and Boston Stock Exchanges, Van Nuys Bldg., Los Angeles.]

NEW YORK, May 26.—Closing quotations:

	Bid.	Ask.
Industrials—		
Aetna	10¼	11
Ajax Rbr. com	2¾	3
Car L. & P.	2	2¼
Cleveland M.	2¾	3
Durant Mo.	23¾	24½
Goldfield P.	4¾	5
Indian Pkg.	2¾	3¼
N. A. Pulp.	3	3½
Phil. Morris	3	5
Prophet	28	30
Perfection T. 11-16	⅞	1
Radio com.	2	2½
Do. pfd.	2½	2¾
Sweets Am.	20¾	21¾
Tob. Exp.	6	8
U. P. Shoe	¾	1¼
U. S. Candy	7½	8
U. S. Ship		
Do. pfd.	2¼	2¾
Willis C. S.		
Do. pfd.	16	18
Cities Svc.	220	222
Do. pfd.	63¾	64¾
Do. Bonds	69¾	70
Oils—		
Allied Oil	5	6
Allen Oil	⅛	⅜
All. Pete.	2¾	2¾
Boa. Wyo.	5	15-16
Boone Oil	1 1-16	1 1-16
Carib. Syn.	7¾	8¼
Cosden	6¾	7
Dom. O.	9	10
Eth. Basin	2¾	2¾
Fed. Oil	1¼	1¾
Glenrock	1¼	1¾
Inter. Petr.	15¾	16
Maracaibo O.	2¾	3
Merritt	9¾	10¼
M. W. Ref.	140	145
Nat. Oil	¾	1
Northeast	15	25
Okmulgee	¾	⅞
Omar	2	2¼
Pennock	4½	5
Prod. & Ref.	3	4¼
Ryan Cons.	6½	7
Salt Creek		
Prod.	12	12¾
Simms	9¼	9¾
Skelley Oil	4¾	4¾
Sapulpa		4¾
Mines—		
Big Ledge	¼	5-16
Boat. Mont.	59	60
Caledonia	10	12
Cal. Jerome		5-16
Cash Copp.		1-16
Cons. Cop.		1¼
Crescen	1¾	1 3-16
Gold Creek	¼	⅜
Hecla	4	4¼
Hollinger	16¾	17
Howe S.	1¾	2¼
Kerr Lake	2¾	3¼
Magma Copp.	20½	20¾
Mother Lo.	50	55
Do. new	2¼	2¾
Do. Coal	1¾	2
Nipissing	4¾	4¾
Ray Herc.	2¾	2¾
Un. East	2¾	2¾
U. V. Ex.	25	27

E. F. HUTTON & CO.
MEMBERS
New York Stock Exchange
New York Cotton Exchange
New Orleans Cotton Exchange
Los Angeles Stock Exchange
Chicago Board of Trade
643 South Spring St.
Alexandria and Ambassador Hotels
Maryland Hotel, Pasadena
Home Office 61 Broadway, New York City
Private Wires Coast to Coast

WEEKLY GRAIN REVIEW

Our highly interesting GRAIN REVIEW is published every Saturday. Copies sent free upon request.

Two direct duplex wires to all Eastern and Canadian markets provide practically instantaneous service which is not surpassed on this coast.

A. H. Crary & Co.
Members Chicago Board of Trade
Stocks, Bonds, Grain, Cotton
119 West 4th St. Los Angeles, Cal.
129 West 1st St. Long Beach, Cal.

LOGAN AND BRYAN
636 South Spring St.
Members All Leading Exchanges.
Private Wires
Atlantic to Pacific
United States and Canada
Pasadena, Santa Barbara, Coronado

LISTED NEW YORK BOND QUOTATIONS.

[Furnished by E. F. Hutton & Co.]

NEW YORK, May 26.—Following are the closing quotations on the New York Stock Exchange:

Allied Pck 6s '29	40¾	Lorillard 7s '44	108¾
Am. Ag. Ch. 7½s '25	100	L. & N. unif 4s '40	85¾
A. C. of Cb. 5s '26	100¼	Midvale 6s '36	97½
A. Smelt. 1st 8s '47	79½	M. K. & T. 4s '90	54¾
Am. Tel. col. 4s '29	77¾	Mo. Pac. 4s '38	54½
Am. Tel. col. 5s '46	82½	Mo. Pac. 1st 5s '20	98½
Am. Tel. 6s '25	91¾	Mo. Pac. ref. 5s '78	69¾
Am. Tob. 7s '22	100¾	N. Power 5s A '43	84¾
Am. Tob. 7s '23	101¾	N. Y. C. G. 7½s '30	79¾
Anaconda 6s '29	87¾	N. Y. C. deb. 4s '34	73¾
Anaconda 7s '29	94¾	N. Y. C. con. 4s '98	68
Armour cr. 7s '39	94¾	N. Y. C. ref. imp. 4½s 2013	78¾
Armour 4½s '39	78¾	N. Y. C. cr. 6s '35	86¾
Atl. G. L. 5s '45	71¾	N. Y. C. coll. 7s '20	99¾
Atch. gen. 4s	76¾	N. Y. L. E. & W. 4s '42	51¾
A. G. L. 4s '52	71¾	No. Pac. Pr. Lien 4s '97	76¾
B. & O. gold 4s '48	87¾	No. Pac. Pr. 4s '97	76¾
B. & O. cr. 4½s '33	86¾	Norway 5s '40	100¾
B. & O. 1st 4s '48	87¾	O. S. L. Cn. 7½s '20	99¾
Beth. Steel 7s '32	97¾	Pac. Tel. 6s '37	92¾
Beth. Steel 7s '35	97¾	Pac. Gas 5s '42	71¾
B. Steel Ex. 7s '42	97¾	Pa. gen. 4½s '65	76¾
B. Steel 5s '42	89¾	Pa. gen. 4s '65	71¾
B. & Z. 5s '45	74¾	Pa. gen. 3½s '52	64¾
Beld. ext. 7½s '45	96¾	Pa. con. 4s '48	76¾
Belgium 8s '41	97¾	Reading gen. 4s '97	81¾
Bell T. Pa. 7s '45	105	R. I. & S. 4s '40	64¾
Berne 8s '45	97¾	Rus. R. 5½s '21	6¼
C. Gas unl. 5s '37	94¾	St. L. & S. F. 4s A	
Can. Sou. 5s '62	85¾	1950	61
Can. Pac. 6s '42	95¾	St. L. & S. F. 5s	
Canadian 5s '57	97¾	1950	73¾
Canadian 5s '67	97¾	St. L. & S. F. 6s '31	87¾
C. Int. Rl. 7s '47	100	St. L. & S. F. 6s '32	88¾
C. Pac. 1st 4s '49	78¾	St. L. & S. F. 6s '60	88¾
C. & O. cv 4½s '30	75	St. L. & S. F. 7s '27	96¾
C. & O. gen. 4½s '92	75	St. L. & S. F. 7s '31	96¾
C. & O. cv 5s '46	82	St. L. & S. F. 7s '34	96¾
C. & O. con. 5s '39	75	St. L. & S. F. 7s '35	96¾
C. & O. 1st ref. 4½s 2019	69¾	St. L. & S. F. 7s '36	96¾
C. & O. Grph. 5s '38	70	St. L. & S. F. 7s '37	96¾
Chgo. R. I. & P. 4s	75	St. L. & S. F. 7s '38	96¾
C. & N. W. 7s '30	100¾	Seaboard A. L. 4s '50	57¾
C. & N. W. gen. 6s '87	90	Seaboard A. L. 6s '45	75¾
C. & N. W. gen. 5s '87	90	Swift & Co. 5s '42	90¾
C. & N. W. 7s '30	100¾	Texas Co. 7s '31	102¾
C. M. & St. P. gen. 4s '89	77¾	Texas Co. 7s, March 1, 1928	94¾
C. M. & St. P. cv. 4½s '56	77¾	U. S. Rubber 7½s, Aug. 1, 1930	90¾
Chile cv 6s A '36	78¾	U. S. Rubber 7½s, Aug. 1, 1930	90¾
Chile cv 6s '41	78¾	West'house Mfg. 7s, May 1, 1931	100¾
C. M. & St. P. gen. 5s '75	77¾

...KNOW--

...dustrial and commercial life
...is particularly dependent on
...f additional water power---

...ust be supplied with electric
...ps to raise the very necessi-

...population of Southern Cal-
...n Joaquin Valley demands
...lectrical power---

...thern California are
...ge of directing their
...securities of those
...ublic servants sup-

...y

...ia Edison Company is con-
...most soundly financed pub-
...rica.

...,000,000 in assets, and is
...nal water powers, which
...l to none.

...nstruction program South-
...on Company is meeting
...wth.

...n operated by local people.
...ready market in Los An-
...New York.

...Edison Company which enables
...neans, to become financial part-

...g dividends of 8 per cent, can
...an easy savings plan at $95,
...per share.

...the money invested.

...a Edison Company
..., 11th Floor
..., Los Angeles,
...t., Los Angeles

...ON REQUEST 10621

...OR SALE

...e Texcal	$1.00
...e Beatty Oil	$1.00
...e Harr. Dumas	80c
...Richfield United	40c
...Richfield Yorba	35c
...BURG	Bid
...000 Chino Corona	85c
...Rich Consolidated	81c
...00 Vista Del Mar,	95c

WE WILL BUY

...al Security	at 58c
...AL	at 90c
...China	at 99c
...Consol.	at 75c
...e Superior	at 15c

...M. Willard & Co.
Ground Floor
...21 S. Spring 14515

...RB STOCKS

...ld	50c
...l	Market
...ington Midway	10c
...ington Owners	10c
...ington National	10c
...ington Diamond	10c
...ington Central	14½c
...ment	10c
...ing	Market
...Hills	10c

...quest the above an excellent speculation.

...old for Cash, or on Partial Payments.

...ent Brokers since 1906

...ial Attention to Mail Orders
...rium D. Lackey & Co
...Members
...LA Curb Exchange
...Pacific Cotton Exchange
...66 STOCK EXCHANGE BLDG.
...1979 639 So. Spring St.

...OR SALE

SUN OIL
50c
200
...NATTY OIL
$1.15

...Tuned	.40
...ington Dumas	Bid
...ington Central	.15
...Rich. Con.	.171
...Rich.	.35
...Petroleum	.22½
...Ark	1.50
...Petroleum	Bid
...Ark	1.00
...OWNERS	.10
...MIDWAY	.10
...PT. FERMIN OIL	1.00
...OIL	.30

WILL BUY:

...Superior	Samson Tire
...Petroleum	Huntington Central
...Ark	Sun Oil

...Edison Securities Co.
...Members L. A. Curb Exchange.
...Spring Bldg., 6th and Broadway.
...Fitz 3284—13392.

...burg Petroleum

...tracts Unusual Attention

...Block Sold Today at 17 Cents

...ated at Signal Hill still con-

...ell at Huntington Beach has ...ght of 1200 feet.

...ell you want to deal either way

...ell sell all active Hunting-...ington stocks.

...Avenue Superior at 10c.

...L. BURCH & CO.
...58 South Spring Street
...Phone Bdwy. 3812.

...Now to Invest the

...5 to 1

...in Huntington Beach Oil Stocks.

...Today our Special Huntington ...ach Letter will be off the ...press in the mails. You will find ...in it information about this plan ...which is being adopted by shrewd ...men to make money in this won-...derful field.

...Write or phone for your copy early.

...TSON & CO.
...Investment Counsel
...STOCK EXCHANGE BLDG
...MEMBERS PHONE 13004

...UN OIL

...w days only
50c

...RNER & CO.
...STOCKS-BONDS
...L. A. Curb Exchange
...ntile Pl.-Pico
...adena-Los Angeles

8%

8%

New Issue
We Own and Offer
45,000
8%
First Mortgage Gold Note
or
WILLIAM STROVER
Exempt from California Personal Property Tax.
Normal Income Tax Paid at source.
Legal Investment for Savings Banks.

These notes are a direct obligation secured by mortgage on improved Los Angeles real estate earning over six times total interest requirements after operating expenses.
Estimated earnings after all charges, including interest requirements, over eleven times interest requirements.
Los Angeles Trust and Savings Bank, Trustee.
Title of property guaranteed by Title Insurance and Trust Co.
Price to Net 8%

ROBERT MARSH & CO.
Investment Securities
...S. HARENGO
...PASADENA PHONE FAIR OAKS 123
...LOS ANGELES PHONE MAIN 10
Cor. 9th, Main and Spring Sts.
10123.

Best in the "Long Run"

—that's what people say about our Guaranteed First Mortgage Certificates.

They realize that in these Certificates are embodied all those elements which go to make an investment safe and dependable. They are strongly secured, have ample protection and yield a conservative income which is promptly paid, and are not affected by changing conditions or financial flurries.

Of course there are many investments that promise greater and quicker returns, but they lack these finer qualities, which are the essential requisites of a dependable investment.

Detailed information about our Guaranteed First Mortgage Certificates will be furnished free upon request.

Guaranteed First Mortgage Certificates May Be Purchased In Any Amount

MORTGAGE GUARANTEE COMPANY
626 South Spring St.
10707 Los Angeles. Cal. Main 6507
Under State Supervision
Resources in Excess of $15000000

Not What It Cost—But What It Is Worth Today

That's what determines the amount of insurance you may recover on your property when it lies in smoking, twisted ruins. It is what insurance men call the REPLACEMENT VALUE of your building, machinery or stock. It may be more or less than the original cost. It can be determined only by an expert appraisement, which should be made once a year, to be up-to-date and acceptable to insurance adjusters.

We Appraise Your Property

thus fixing its replacement value—its RECOVERABLE VALUE. We make careful inventories of everything covered by the policy that we select to fit your particular needs.

As INSURANCE BROKERS, we represent the insured, protect his interests, study his problems and see that he complies with all the conditions of his insurance.

Call or write for free Household Inventory, valuable for listing your furniture, furnishings, silver, linen, pictures, jewelry, books and all contents of the home to be insured.

Cass & Johansing
Insurance Brokers
Van Nuys Bldg., Los Angeles, Calif.
Telephone Pico 291

O.K. C.J.J.

San Diego, San Francisco — HUNTER, DULIN & CO. INVESTMENT SECURITIES Van Nuys Bldg., Los Angeles — Oakland, Pasadena

Wm. R. Staats Co. Government, Municipal and Corporation BONDS
Orders executed in Listed Securities.
San Francisco. Los Angeles. 640 S. Spring St. Pasadena

R. H. MOULTON AND COMPANY
Specialize in Government and Municipal Bonds.
Government Department is equipped to buy and sell all Liberty and Victory Bond issues.
This Insurance Building. Telephone 60071; Main 960.

STEPHENS & COMPANY
INVESTMENT SECURITIES—521 South Spring Street.

QUIRK BROTHERS STREET IMPROVEMENT BONDS
INCOME TAX EXEMPT
The Street Improvement Bond House
801 Hibernian Bldg., Los Angeles, Cal. — 310 Watts Bldg., San Diego, Cal.

WE BUY AND SELL
COOPER-HENDERSON OIL COMPANY CONSOLIDATED
HERSHMAN & REID
Investment Securities
722 San Fernando Bldg. Phone Broadway 6170.

WE OFFER FOR SALE

Hunt. Owners	.10	Texcal	Mkt.
Hunt. Midway	.10	Apex	$1.00
Hunt. National	.10	Sun	50c
Met.-Hinchley	.10	La Merced	75c
Golden State	.10	Frank	20c

All Active Stocks Bought and Sold.
L. A. Curb Exchange orders a specialty.
PERRY AND COMPANY,
801 Stock Exchange Bldg. Phone 60605.

DAILY EASTERN CITRUS MARKETS

CALIFORNIA CITY BOX SHIPMENTS
SOUTHERN CALIFORNIA.

	Oranges	Lemons
May 25	170	61
Total to date this season	20,420	5,105
Total to same date last season	19,550	4,147

CENTRAL CALIFORNIA.

May 24	40	0
Total to date this season	4,171	152
Total to same date last season	8,392	269

[EXCLUSIVE DISPATCHES.]

BOSTON, May 26.—Fifteen cars of oranges sold. Market is higher.

NAVELS—
Orchard, Nat'l ... $5.45
Pinnacle, OKF ... 5.45
Alta Crests, RIVS. 5.50
Pet, SDX ... 5.20

VALENCIAS—
Ring Gown, AFG. ... 8.25
Fullerton Puppy, MOD ... 4.90
Craig Y, LMX. ... 5.65
Paul & Virginia, ...

NAVELS—
Red Globe, RITZ. ... 4.90
Alta Crests, RIVS. ... 5.75
Hobo, RIVS ... 5.05
Pinnacle, OKF ... 5.25

VALENCIAS—
LMX ... 2.90
Pride of the West, LMX ... 3.75
Eden, STX ... 3.65
Or. Queen, AFG. ... 4.95

NAVELS—
Standard, Nat'l ... 4.90
Pet, SDX ... 4.20
Rotunda, RIV ... 5.40
Blue Globe, RIVS. ... 5.20

VALENCIAS—
Delicia, NOR ... 4.20
Pioneer, LMX ... 3.10
Liberty Bell, LMX. ... 3.10
Lucerne, STX ... 3.70
Arroyo, STX ... 4.80

NAVELS—
Cliffden, RIVS ... 4.70
Rotunda, RIVS ... 5.45
Wistaria, LAVS ... 4.90
Paul Norton, LAVS. ... 5.00

MALTA BLOODS—
Blue Globe, RIVS.. 4.90

GRAPEFRUIT—
(Half boxes.)
Orchard, Nat'l ... 2.90

PITTSBURG, May 26.—Six cars of oranges and one car of lemons sold. Market is doing better on oranges. Lemon market is steady.

NAVELS—
Glen Rosa, ACG. ... $4.00
Carro Amano, RIV. 5.70
King, SAX ... 3.75
Stork, SAX ... 4.50

SEEDLINGS—
Trail, ACG ... 4.90

NEW YORK, May 26.—Twenty-one cars of limes, one car of St. Michaels and five mixed cars sold. Market is lower. Weather fair.

NAVELS—
Orchard, Nat'l ... $5.20
College Hts., SAX. 4.85
Peasant, RITZ ... 5.10
Wistaria, LAVS ... 5.00
Golden Cross, OKF. 5.05
Gold Buckle, RIM. 5.00
Lotus, OKF ... 5.70
Queen Bee, QZ ... 5.15
Pinnacle, OKF ... 5.25
Carlian, RIVS ... 5.55

NAVELS—
Mintz, SAX ... 4.80
Pinnacle, OKF ... 5.00
Golden Cross, OKF. 5.35
Quail, OKF ... 5.15
Mercury, RIM ... 4.60
Red C, ORX ... 4.40
Pinnacle, OKF ... 5.00
Alta Loma, ORX ... 4.80
Pinnacle, OKF ... 4.80

NAVELS—
Standard, Nat'l ... 4.90
Kenilworth, RIVS. 5.05
School Boy, RIVS. 4.40
Pinnacle, OKF ... 5.45
Lotus, OKF ... 5.65
Bell, RITZ ... 4.90
Paul Norton, LAVS 4.95
Royal, QZ ... 4.85
Plaza, OKF ... 5.70

NAVELS—
Brayside, RIVS ... 4.90
Paul Norton, LAVS 5.05
U. C., OKF ... 4.20
Wistaria, LAVS ... 4.90
Red Rose, RIVS. ... 5.30
Golden Crown ... 5.05
Miramonte, OKF. ... 4.60
Blue Mission, OKF. 5.30
Mission, OKF ... 5.30

Bell, RIM ... 4.20
Red Globe, NOR ... 4.00
Alta Crests, RITZ. ... 4.70
Hobo, RIVS ... 5.00
Pinnacle, OKF ... 5.25

VALENCIAS—
Red Pat, LMX ... 3.15
Cal. Bells, NOR. ... 3.80
President, ORX ... 4.00
Mark Twain, ORX. 4.00
Bowman, ORX ... 5.20

BLOODS—
Mahala, ... 4.20
Red Bell, RIM. ... 4.40
Mercury, RIM ... 4.00

RUBY BLOODS—
Kenilworth, RIVS. 4.20
Peasant, RIVS ... 4.60

PHILADELPHIA, May 26.—Fourteen cars of oranges and one car of lemons sold. Market is slightly lower on oranges. Lemon market is strong and higher.

NAVELS—
Pet, SDX ... $4.00
Pinnacle, ORX ... 4.10
Peasant, RIVS ... 4.00

VALENCIAS—
Glen Rosa, CGCA. ... 4.60
La Habra, SCY, NOR 5.35
Bengal, NOR ... 3.10
Atlas, ORX ... 4.50

VALENCIAS—
La Habra, NOR ... 4.20
Searchlight, ORX. ... 3.70
Waterford, CGCA. ... 3.70
Reliable, NOR ... 4.70
Troy, ORX ... 4.60
Quality, STX ... 4.70
Peasant, ORX ... 4.55

LEMONS—
Puritas, ORX ... 2.90

SWEETS—
Red Ripe, RIM ... 4.80
Red Shield, ACGE. 4.20
Star, RIM ... 4.25

SEEDLINGS—
Athlete, SAX ... 3.90
Basket Ball, SAX. ... 4.40

TANGERINES—
Quail, ORX ... 2.80

GRAPEFRUIT—
(Half boxes.)
Orchard, Nat'l ... 1.40

CRAFTON LATES—
Moon, RIM ... 4.45
Star, RIM ... 4.20

Orangedale Poppy. ... 3.90
Half Moon ... 3.80
Magnolia Red ... 3.80
Golden Gate ... 3.35

TANGERINES—
(Half boxes.)
San Luis, RIM ... 1.40

ST. MICHAELS—
Sweet, FIN ... 3.30
Alamo, FIN ... 4.00
Blue Seal, ACGE. ... 4.00
Green Crown, ACGE 2.90
(Half boxes.)
L. Beaulieu, QZ ... 1.90
Justrite, QZ ... 1.70
Sweet, FIN ... 1.10
Alamo, FIN ... 1.90
MED. SWEETS—
Jameson, QZ ... 4.20
Justrite, QZ ... 3.90
BLOODS—
Moon, RIM ... 4.30

ST. MICHAELS—
San Luis, RIM ... 4.40
Golden Sceptre ... 4.25
(Half boxes)
Pussy ... 2.50
SEEDLINGS—
Volunteer, SAX ... 4.10
Athlete, SAX ... 3.85
Basket Ball, SAX. 3.50
Quality, STX ... 4.15

SHARP DROP TAKEN BY PRODUCE PRICES.

LEADERS DECLINE UNDER HEAVY RECEIPTS FROM COUNTRY.

A dow buying demand, together with continued heavy arrivals from the country, caused prices to show a sharp downward tendency on the local produce market yesterday. The offerings of the farmers were absorbed slowly at prices slightly below those of the preceding day for most lines. Cantaloupes, although in light supply, were down about 50 cents per crate, standards ranging from $7.50 to $8 each, while pony crates were sold at $5.50 to $6. Asparagus was weaker, local stock selling at 12 to 15 cents per pound, while the northern stock was bringing from 9 to 12 cents. Cucumbers were moving slowly at $1.25 to $1.50 per dozen, a decline of about 25 cents. Cherries slumped 4 cents per pound, and new potatoes, which were very heavy were bringing from 90 cents to $1.15 per lug, as compared with $1 to $1.25 of Wednesday's session. Raspberries declined 25 cents per crate during the day, the best offerings selling at $4 to $4.50 per crate. Strawberries, however, were slightly firmer, the best stock showing a gain of about 25 cents per crate.

There was no improvements in the shipping market for either lettuce or onions. The Coachella Valley onion market was again very weak, with wire inquiry slow, and movement dull at slightly lower prices. The Crystal White Wax variety was bringing from $1.10 to $1.25 per crate, while the Yellow Bermudas sold mostly at 80 to 90 cents. Shipments totaled 22 carloads. Lettuce prices were practically unchanged. Wire sales were reported at $1.75 to $2 per crate, with cash sales at $1.65 to $1.85, according to quality. Loadings continue light, and the quality of the stock is poor.

DAILY MARKET REPORT.

These are the actual prices obtained yesterday by Los Angeles wholesalers from their sales to retailers, peddlers, hotels, restaurants, cafeterias, etc., as compiled by the United States Bureau of Markets. Terms—Cash on the walk:

APPLES—Arrivals past 24 hours, 2 California: 2 unbroken cars on team track at 8 a.m. Supplies liberal, movement slow, market steady. Californian, bushel boxes, Newtons, best, 2.00@2.15; Romes, fancy, 2.75@3.25. Oregons and Washingtons; bushel boxes, extra fancy Winesaps, large sizes, 3.00@3.25; small sizes, low as 2.50; various varieties loose, best 8@9; poorer, 5@6 per lb.

APRICOTS—Supplies liberal, market weaker, best mostly 8@10; poorer low as 5 per lb.

ARTICHOKES—Supplies liberal, market steady, mostly 75@1.00; few fancy, 1.25 per dozen.

ASPARAGUS—Arrivals past 24 hours, 2 California and 179 crates by express. Supplies liberal market weaker, Local, mostly 9@12½ per lb. Northern, best, 9@12; poorer, 6@8 per lb.

BEANS—Supplies moderate, market weaker. Per lb., Kentucky Wonders mostly 11@13; Wax, 8@10; green pods, 8@10.

BLACKBERRIES—Supplies moderate, market steady; best, 4.25@4.75; few low as 3.75.

CABBAGE—Supplies good stock light, market steady, wide range in prices. Per field crate, best, 2.25@2.50; poorer, 2.25@2.75.

CANTALOUPES—Supplies light, market steady. Pony crates, 5.50@6.00; Standards, 7.50@8.00 per crate.

CARROTS—Supplies moderate, market steady. Per sack bunches, $5@6.

CELERY—Supplies light, market weaker, best, 60@10.00 per crate.

CHERRIES—Arrivals past 24 hours, 2293 crates by express. Supplies moderate, market weaker. Black Tartarians, best 12@14; poorer, 10 per lb in carlots. Wash, 9@11 lb.

CORN—Supplies moderate, market firm, best 50@65 per dozen.

CUCUMBERS—Supplies light, market weaker. Local, mostly 1.50@1.75 per crate, hothouse mostly 1.25@1.50; few best, 1.75 per dozen.

EGGPLANT—Supplies moderate, market steady. Imperial, best, 17@20 per lb.; Mexicans, mostly 12@15 per lb.

GRAPEFRUIT—Supplies liberal, market firm on good stock. Local, per box, market pack, 2.00@2.50; special packed brands, 2.00@2.25.

LEMONS—Supplies heavy, market dull, wide range in prices. Local packed box, 1.50@2.25; few high as 2.75; loose, 75@1.00 per box; per lug, mostly 40@50.

LETTUCE—Supplies good stock light, market steady. Local field crate, quality poor, 75@90; best, 1.00@1.25.

LOQUATS—Supplies liberal, market steady; best, mostly 7@9; few 11 per lb.

ONIONS—Arrivals past 24 hours, 69 crates by express; 1 unbroken car on track at 8 a.m. Supplies heavy, market weak. Stock: Texas White Globes and Browns, cold storage stock, best, most 1.00; poorer, 60@75 per cwt. Local per bunch, green, mostly 12½c. Coachella and Imperial valleys, standard crates, Wax, 1.15@1.20; yellows, 1.10@1.25.

ORANGES—Supplies liberal, market steady, movement good. Navels, market pack, large sizes, 2.00@2.50; small, low as 1.75; special brands, large sizes, 4.25@4.75; small sizes, 3.00@3.50; Valencias, best brands, all sizes, 3.75@4.00. Packing-house culls, 50@75; few best, 1.00@1.75 per box.

PEAS—Supplies moderate, market weaker. Local, best, 7@9; poorer low as 6 lb.

PEPPERS—Supplies liberal, market stronger. Imperial Valley, Bells and Chilis, best, 25@30 per lb. Mexicans, Bells and Chilis, best, 20@25 per lb.

POTATOES—Arrivals past 24 hours, none; total of 1 unbroken Idaho and 2 unbroken and 1 broken cars from other States on team track at 8 a.m. Supplies liberal, market dull. Idahos, Russets mostly 2.25@2.50; rurals, 1.90@2.00. Oregons, Burbanks, 2.25@2.35; few, 2.50. New potatoes, supplies moderate, market weak, best, 90@1.15; small, 50@75 per lug.

RADISHES—Supplies moderate, market steady, mostly 20@25 per dozen bunches.

RASPBERRIES—Supplies moderate, market weaker, mostly 4.00@4.50; poorer, 3.50@3.75 per 30-pint crate.

RHUBARB—Supplies moderate, market steady. Local, Strawberry, best, 1.10@1.25 per box; Johnsons, 1.00@1.15; Crimson Winter, 60@80.

SPINACH—Supplies liberal, market weaker, mostly 25@30 per dozen bunches.

SQUASH—Arrivals past twenty-four hours, 163 crates by express. Supplies liberal, market weak. Summer squash: Imperial Valley, best 75@1.00 per crate; local 75@1.00 per lug. Italian, 75@1.00 per box.

STRAWBERRIES—Supplies moderate, market stronger. Per crate, 30 pints mostly 4.50@5.00; poorer, 3.50@4.00; few fancy, 5.25@5.75.

TOMATOES—Arrivals past 24 hours, 4 California and 1285 crates by express from Imperial Valley: 1 unbroken and 1 broken car on team track at 8 a.m. Supplies liberal, market steady. Imperial Valley, per crate, best, 1.90@2.15; poorer, 1.00@1.75. Jobbing, best, 1.75@2.00.

TURNIPS—Supplies light, market steady. Per dozen bunches, best, 45@50.

POULTRY PRICES TO PRODUCERS.

Hens, 3 lbs. and under, per lb.	$ .21
Hens, over 3 lbs. and up to 3½ lbs. each, per lb.	.23
Hens, 3½ lbs. and up each, per lb.	.27
Hens, colored, 4 lbs. and up each, per lb.	.22
Broilers, 1 to 1½ lbs. each per lb.	.22
Broilers, 1¼ lbs. up each, per lb.	.25
Fryers, 2½ to 3 lbs., per lb.	.40
Roasters, soft bone, over 3 lbs. and up, per lb.	.40
Stags, per lb.	.18
Old cocks, per lb.	.16
Ducklings, Pekins, 3½ lbs. and up, per lb.	.33
Ducklings, other than Pekins, 3½ lbs. and up, per lb.	.23
Old ducks, 3½ lbs. and up each, per lb.	.22
Geese, per lb.	.25
Young tom turkeys, 12 lbs. and up each, per lb.	.30
Young hen turkeys, dressed, 15 lbs. and up each, per lb.	.35
Hen turkeys, 8 lbs. and up each, per lb.	.40
Hen turkeys, dressed, 7 lbs. and up each per lb.	.44
Old tom turkeys, per lb.	.40
Old tom turkeys, dressed, per lb.	.44
Squeals, 9 lbs. per doz. and up, per lb.	.45
Squeals, over 9 lbs. and up per doz., lb.	.42
Belgian hare, 2 to 3½ lbs. each, per lb.	.16
Belgian hare, 3½ to 5 lbs.	.12
Belgian hare, old	.08

LIVE-STOCK MARKET AT VARIOUS CENTERS.

[BY A. P. NIGHT WIRE.]

LOS ANGELES, May 26.—Hogs hard grain fed.) 125 to 175 lbs., 9.00; 175 to 225 lbs., 9.50.

Cattle (on foot, gross weights:) Steers, good, 3.00@3.50; medium, 7.50@8.00. Cows, good, 6.00@6.50; medium, 5.50@6.00. Bulls and stags, 4.00. Calves, 125 to 150 lbs., 9.50; 175 to 225 lbs., 9.00.

Sheep—Ewes, 5.00@5.50; lambs, 8.50@9.00.

CHICAGO, May 26.—Cattle receipts, 7000; beef steers strong to 15 cents higher; early top beef steers, 8.40; bulk, 7.50@8.25; veal calves unevenly lower; bulk, 7.50@8.25; butcher stock, bulls, stockers and feeders steady; bulk fat cows and heifers, 3.50@5.50; bulls, largely 4.50@5.50.

Hogs, receipts 32,000; fairly active, 15@25 lower; lights off most; top 9.25; bulk, 7.50@8.15; pigs, 20@40 lower; bulk desirable, around 8.00.

Sheep, receipts 10,000; quality mostly plain; slow, 25@30 lower; shorn lamb top early, 11.00 to shippers; bulk, early 9.00@9.50; best native springs, early, 12.00; culls, 5.50@8.00; ewe top early, 4.50; bulk, 3.50@4.25; Texas holdover yearlings, 7.50.

PORTLAND (Or.) May 26.—Cattle slow and steady; receipts, 22. Hogs, 25 cents lower; receipts 61; prime light, 9.00@9.25; smooth heavy, 250 to 300 lbs., 7.75@8.25; 300 lbs. and up 6.75@8.25; rough heavy, 5.00@7.25; fat pigs, 8.00@9.25; feeder pigs, 8.50@9.00; stags, 4.00@5.00.

Sheep slow; receipts 635.

KANSAS CITY (Mo.) May 26.—Cattle receipts, 4000; beef steers, active; steady to strong; top yearlings, 8.40; Colorado pulpers, 7.50; she stock and bulls choice heifers, 7.35; cows mostly 5.00@5.50; other classes around steady; best calves, 8.00@8.50.

Hogs, receipts 8500; open slow; mostly 25 cents lower, closing fairly active, 15@25 low; heavies of most; top, 8.60; bulk of sales, 7.40@7.90; packing cows, 25 cents lower; pigs unchanged to 25 cents higher; choice 100 lb. stock pigs, 9.00.

Sheep receipts 8000; sheep and springers, 25@50 lower; Arizona ewes, 5.75; many natives around lambs, 11.50; a spring sensation; Arizona's 11@25; Texas sheep and lambs without bids.

ST. JOSEPH (Mo.) May 26.—Hogs receipts, 8000; opening 15 to 25 cents lower; top, 7.90; bulk, 7.50@7.85.

Cattle receipts 1500; steady to 25 lower; steers, 6.50@8.40; cows and heifers, 4.50@8.25; calves, 5.00@7.00.

Sheep receipts 2500; steady; spring lambs 10.50@11.75; clipped lambs, 9.50@10.00; ewes, 2.50@4.25.

SOUTH ST. PAUL (Minn.) May 26.—Cattle, receipts 2000; market slow; mostly steady to weak; common to good beef steers, 6.00@8.25; bulk, 6.50@7.50; three head of choice weighty steers to city butchers, 8.50; butcher cows and heifers mostly, 4.50@6.00; few heifers up to 7.00 or better; canners and cutters, 2.00@4.25; bologna bulls, 3.50@4.50; veal calves mostly 50 cents lower; packer top, 6.50.

Hogs receipts, 4500; market averaging about 25 cents lower; bulk good and choice pigs, 8.25@8.60.

Sheep, receipts 400; market about steady; bulk of local supply direct to packers.

OMAHA (Neb.) May 26.—Hogs, receipts, 12,000; mostly 15 to 25 cents lower; bulk 180 to 260 lb. butchers, 7.65@8.00; top, 8.10; bulk butchers, 250 lbs. and over, 7.00@7.50; packing grades, 6.75@7.00.

Cattle receipts, 2200; beef steers steady to strong; bulk, 7.00@7.90; top, 8.25; she stock and bulls steady to easier; bulk cows and heifers, 4.75@5.75; canners lower; packer top yearlings, 8.00; stockers and feeders slow.

Sheep, receipts 8000; killing classes slow to 25 cents lower; bull spring lambs, 11.00@11.75; top, 12.00; clipped ewes mostly 3.75@4.25; top, 4.50; feeders steady.

LOCAL GRAIN MARKET IS AGAIN UNSETTLED.

Although there was no decided tendency toward lower prices on the local grain market yesterday, the undertone was again unsettled, and some of the shipments, particularly in the immediate deliveries closed slightly lower. The track article dropped 50 cents per ton, while the ten and fifteen-day shipments were down 25 cents. Other near-by deliveries, as well as May and June in the futures, held firm at the level of the preceding day. A car of spot barley changed hands at $1.81½. A mixed milo and kaffir in bulk brought $1.80, and mixed milo maize for regular shipment sold at $1.90.

DAILY BOARD QUOTATIONS.

Arrivals—Wheat, 8; barley, 1; corn, 3; milo maize, 3; kafir, 4; flour, 5; bran, 7; miscellaneous, 2; total 33. May 5.

	Bid.	Asked.
Corn, bulk—		
No. 2 yellow	$ 1.60½	$ 1.67½
No. 2 yellow, transit	1.61¼	1.65¾
Wheat, mixed feeds—		
Extess bran	$1.00	$2.50
Milo, eastern—		
No. 3 bulk	1.82½	2.00
No. 3 bulk, M. & K.	1.76¾	....
Kafir, eastern—		
No. 2	1.75	1.82½
No. 3	1.69¼	1.71¾
Barley, car lots—		
On track	1.80	1.82¼
In transit	1.28¾	1.81¼
10-day shipment	1.25	1.80
15-day shipment	1.25	1.27¼
20-day shipment	1.25	1.27¼

BARLEY, 100 TONS—FUTURES.

All May	1.26¾	1.82¼
All June	1.20	1.27¼

YESTERDAY'S SALES.

Barley—
1 car spot ... $1.81¼
No. 3 mixed milo and kafir bulk—
1 car regular ... 1.80
Milo maize—Bright and sunshined guaranteed to grade No. 3 or better—
1 car regular ... 1.90

Legal.

SEALED PROPOSALS will be received at the office of the Commissioner of Lighthouses, Washington, D. C., until 3 p.m., June 21, 1921, and at the office of the Supt. of Lighthouses, Customhouse, San Francisco, Cal., until 11 a.m. on June 21, 1921, and then opened for furnishing, for a fixed sum, the materials and labor of all kinds, except as stated in the specifications, necessary for the construction, equipment, completion and delivery of three, four and five second-class, single-screw, steel, steam-propelled Light Vessel No. 104 and type, for use on the Atlantic Coast, to an authorized representative of the Bureau of Lighthouses at their place of construction. Blank proposals and particulars may be obtained by addressing the Commissioner of Lighthouses, Washington, D. C., or the Supt. of Lighthouses, San Francisco, Cal.

HARVEST DAYS FOR THE SMALL INVESTOR

HUNTINGTON BEACH offers opportunities for large returns on small outlay. The 10c stocks are favored because an advance of only 10c in price means 100% PROFIT. Big wells have been brought in and others WILL be, but no matter which way development moves, we cover it like a blanket with the leases of

GOLDEN STATE

We have over five acres leased on the same rich slope as the Western Union oil spouter. A few hundred feet distant Republic Petroleum is "in oil"—hundreds of feet of rich sand. Union's Copeland well is flowing profitably, in the same relation to the anticline as our properties. Huntington Central's enormous production—Hurst well's big yield of oil. Every day seems to bring profit closer to our doors.

The directors of Golden State oil have passed the resolution to set aside from NET PROFITS EACH MONTH.

50% FOR DIVIDENDS

You will get a "square deal" if you invest your money in the non-assessable stock of the GOLDEN STATE OIL COMPANY. Our officers receive no salaries. Our capital is $300,000, sufficient for all development, but moderate enough to pay handsome earnings.

BUY GOLDEN STATE AT 10c

Map and Prospectus Mailed on Application. Fill Out Coupon Below.

Golden State Oil Co.,
420-22 Black Bldg., Hill and Fourth,
Los Angeles, California.

Without obligation on my part, please send me map and prospectus of your Company.

Name .....
Address ..... Times 5-27

HURRY!!

SUN OIL is going ahead faster than ever with the most startling drilling program ever undertaken by a new oil company! People didn't seem to realize just HOW BIG the opportunity for investment was until we closed the books!

The re-opening of the books for a limited FURTHER subscription at 50 cents was like throwing out the lifeline! Subscriptions are pouring in! There is not a day to lose if you want MORE Sun stock!

No. 3 Well Down 1775 Feet Today

We KNOW we will strike oil on this lease!

50% Of all Net Earnings will be paid in DIVIDENDS

Figure it Out!

It is anticipated that inside of from 30 to 60 days, Sun shareholders should be participating in THREE producing wells, with a fourth and fifth well under way! And our pledge is to pay to shareholders each month, one-half of net earnings!

Make immediate application for this stock. Call at the offices (open until 9 o'clock, phone, or mail the coupon with check or money order! HURRY!

SUN OIL COMPANY OF CALIFORNIA
201 Wright-Callender Bldg., Los Angeles.
Phone 67822 or Pico 430
OFFICE OPEN UNTIL 9 O'CLOCK

( ) Enclosed please find $.....
in full payment for ..... shares Sun Oil stock at 50 cents a share. Mail certificate to
Name .....
Address .....
Times 5-27

Huntington National Oil Company

UNLESS you have been right on the ground and watched the men busy at work installing drilling machinery for our first well and unless you have seen the oil flow forth from producers close by and unless you have noticed the unusual development activity all around—you can hardly appreciate Huntington National Oil Company and its big opportunity. Every day it looks more like it is going to eclipse even the record of the Huntington Central, whose directing heads are also giving a good measure of their expert attention to this Company. Besides its exceptionally well-located leases at Huntington Beach its Signal Hill lease is looming up tremendously. The "Shell" well on Signal Hill was given an O. K. on its water shut-off. It is expected to prove a monster producer. This well is close to Huntington National lease.

The sale of stock at 10c a share is beating all previous stock sales records and it looks as though it's going to be a clean sell-out in a very short time. Better not wait too long. We may not be able to give you warning of advance in price. Maps, booklet and all information at your request—just mail the coupon, or call or phone us. Office open evenings until 8:30 o'clock.

HUNTINGTON NATIONAL OIL COMPANY
222 I. W. Hellman Building
Los Angeles, Cal.
Phone 12351

Without obligating me in any way, send me copy of your booklet, about Huntington Beach and the Huntington National Oil Company.

Name .....
Address .....
City .....
Times 5-27

CLIMAX
OIL COMPANY

SHOWING APPROXIMATE LOCATION
WELL NO. 1

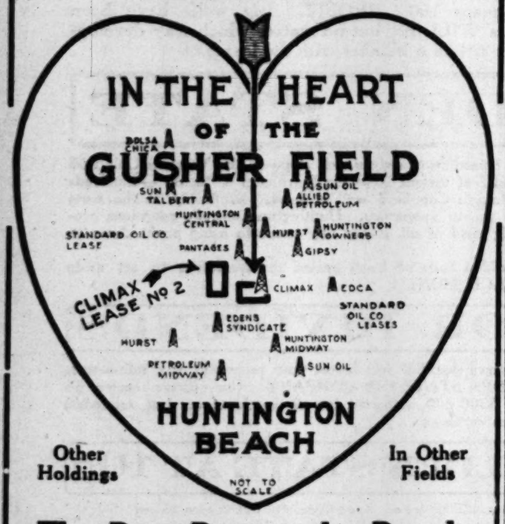

Other Holdings — In Other Fields

The Best Buy at the Beach

Across the Street from the Pantages—In the Center of the Greatest Activity. Ask any real Oil Man or go to the Beach and SEE FOR YOURSELF. Subject to oversubscription and prior sale, we offer a limited amount of Treasury Stock at only

10c A Share

Call or write for further information or mail check for number of shares you want in a clean cut conservative company that is backed by well known business and oil men. GET YOUR STOCK NOW BEFORE THE INCREASE IN PRICE WHEN WELL NO. 1 COMES IN A BIG ONE.

CLIMAX OIL COMPANY
418 Washington Bldg.
3rd and Spring Sts. Los Angeles, Cal.

THE SPOTLIGHT IS ON GOLDEN DOME

Golden Dome Oil Co.

The Most Spectacular Spot of the Field

Republic came in only a few days ago, making 1000 barrels. The Peerless, only 65 feet from our lease, may be expected in any day—from all indications it will be a big producer—Sun Oil of California is preparing to develop their lease diagonally across from Peerless. Fidelity is drilling only a few hundred feet away. Union Oil is preparing to drill the Newland Lease nearby. Standard will soon be sinking the bit as near to us as they can get. Others are perfecting plans of development. We are at work and making progress as rapidly as possible.

Golden Dome Is the Center of Action

If YOU want ACTION on your money there is still a limited amount of the stock of the Golden Dome Oil Co. to be sold at par. But this stock in keeping with other things around Golden Dome is becoming more active every day. If you would get yours at par you must buy ahead of the drill.

BUY GOLDEN DOME NOW AT PAR $1.00 PER SHARE

GOLDEN DOME OIL COMPANY
727-9 Black Bldg., Fourth and Hill Sts.
Pico 2824. Los Angeles, Cal.

Further information about the wonderful opportunity for profit in Golden Dome would be appreciated.

Name .....
Address .....
L. A. T. 5-27

Newspaper Readers

regard the want-ad pages of THE TIMES as a convenience, just as they do the telephone book or the city directory.

FEDERAL RESERVE; WEEKLY STATEMENT.

[BY A. P. NIGHT WIRE.]

WASHINGTON, May 26.—Combined resources and liabilities of the twelve Federal reserve banks at the close of business May 25 were reported tonight by the Federal Reserve Board in thousands of dollars as follows:

RESOURCES.

Gold and gold certificates, $279,261.
Gold settlement fund, Federal Reserve Board, $474,962.
Gold with foreign agencies, blank.
Total gold held by banks, $754,219.
Gold with Federal reserve agents, $1,569,229.
Gold redemption fund, $161,505.
Total gold reserves, $2,292,947.
Legal tender notes, silver, etc., $165,285.
Total reserves, $2,538,212.
Bills discounted secured by United States government obligations, $703,551.
All other, $1,076,902.
Bills bought in open market, $87,138.
Total bills on hand, $1,957,204.
U. S. government bonds, $25,574.
U. S. Victory notes, $93.
U. S. certificates of indebtedness: One-year certificates (Pittman Act,) $203,375.
All other, $45,427.
Total earning assets, $2,262,120.
Bank premises, $25,566.
Five per cent redemption fund against Federal reserve bank notes, $11,174.
Uncollected items, $510,179.
All other resources, $19,963.
Total resources, $5,379,760.

LIABILITIES

Capital paid in, $102,175.
Surplus, $202,036.
Reserved for government franchise tax, $55,271.

DEPOSITS

Government, $17,325.
Member bank reserve account, $1,655,909.
All other, $89,024.
Total deposits, $1,760,908.
Federal Reserve notes in actual circulation, $2,734,804.
Federal reserve bank notes in circulation, net liability, $144,824.
Deferred availability items, $424,920.
All other liabilities, $29,737.
Total liabilities, $5,379,760.
Ratio of total reserves to deposit and Federal Reserve note liabilities combined, 97.6 per cent.
Ratio of gold reserves to Federal reserve notes in circulation after setting aside 35 per cent against deposit liabilities, 71.7 per cent.

—BIG MONEY—

WILL be made by Investors in the shares of well located oil companies operating at

Huntington Beach

We will sell you the shares of any of the new companies at the price authorized by the Corporation Commissioner. There is no other charge and we deliver the stock certificates in your name. We have no promotions and are not boosting any particular stock. We will frankly tell you which ones we consider have the best chance to make good and show you a profit. Send us your orders.

We are never too busy to talk to you.

Write, wire or phone
Unlisted Department, Broadway 161.

Wm. Cheadle Borchers
Bonds and Investments
610 Trust & Savings Bldg.

Your Chance

Huntington Beach! Others Are Making Money Why Not You?

We Buy and Sell All Stocks—Liberal Loans—Highest Prices for Liberty Bonds.
¼ Down and 10 Payments Buys Any Stock
BEFORE INVESTING—INVESTIGATE. PLAY TO WIN—ASK US HOW. WE ARE AT YOUR SERVICE.

Byron and Company
(Subsidiary of Atterbury & Tuttle Inc.)
320 Title Insurance Building
14206 Telephones 63518

CHICAGO EXCHANGE: PRICE, RANGE, SALES.

[EXCLUSIVE DISPATCH.]

CHICAGO, May 26. — Range and sales on the Chicago Stock Exchange today:

Sales.	Stocks—	High.	Low.	Previous Close.	Close.
20	Armour pfd	80	80	85¾	85½
10	Armour L.	85¾	85¾	85¾	85¾
30	Beaverb'd Mf.	52	52	52	52
200	Chic Flow	6	6	6	5¾
200	Com. Edison	106	106½	106	106
80	Cont'l Motors	6¼	6¼	6¼	6¼
740	Libby-McNeil	8¾	8¾	8¾	8¾
110	Midwest Ut. pfd	44	44	44	44
25	Mitchell Motors	4	4	4	4
1,175	Mont. Ward	20½	20	20	20
1920	Nat'l Leather	1¾	1¾	1¾	1¾
190	People's Gas	53	52	51½	51½
20	Public Service	81	81	81	81
55	Q. Oats pfd	84	84½	83½	83½
45	Rec Motors	18	17¾	18	17¾
725	Sears-Roebuck	77½	77	77½	77
506	Shaw. W. W.	46¾	46	45¾	46
1,000	Stewart-W.	29½	29	29½	29¾
350	Swift & Co.	97½	96¾	97½	97
1,140	Swift Int'l	25¾	24¾	24¾	25
225	Thompson, Jr.	49¾	49¾	49¾	49¾
7,445	Union C. & C.	43½	42	43	47½
15	Wahl	43	43	43	43
200	West. Knitting	10¾	10¾	10¾	10¾

DENVER METAL MARKET.

[EXCLUSIVE DISPATCH.]

DENVER, May 26.—Bar silver, 60¼; copper, per pound, 12¾@13; lead, 5; zinc, 4.87; tungsten concentrates, 60 per cent unit, 11.

SAN FRANCISCO OIL STOCKS.

[BY A. P. NIGHT WIRE.]

SAN FRANCISCO—May 26.—Caribou 1.30 bid; Claremont, 2.75 bid; Palmer Union .03@.05; Palmer Yukon, .06; 209.25; Pyramid, .06 bid.

SUGAR QUOTATIONS.

[BY A. P. NIGHT WIRE.]

NEW YORK, May 26.—Raw sugar centrifugal, 3.50 cents; refined, fine granulated, 4.30@5.60.

QUOTATIONS ON LOS ANGELES CURB.

[Following were the closing prices and sales posted yesterday at the Los Angeles Curb Exchange, 115 West Fourth street.]

Oils—	Bid.	Asked.
American Fuel Oil, com.	....	1.00
Baridini Pet.	.20	....
Beatty Oil	.90	.97
Bella of Montebello	.62	....
Bolsa Chica Oil	....	1.55
Calumet Oil	.30	....
Chino Corona	....	.30
Comanche Oil & Ref.	1.10	1.15
Congressional Oil	.01½	.01¾
Frank Oil	.10	....
Geddy Oil	....	1.00
General Oil	1.00	1.05
Globe Oil	.12	.13
Hale McLeod	.25	.28
Harrington-Dumas	.70	.71
Huntington Central	.13¾	....
Invader Corp. Okla.	.61	.62
Invaders Corp.	.61	.62
La Marque	.64	.72
Montebello No. 1	.25	1.00
Mid-Central	....	.40
Owenwood	....	.43
Pantages Huntington	1.25	....
Pasadina Fumbe	.40	....
Peerless Pet.	.73	....
Pico Pet.	....	1.05
Pomona Oil	....	.30
Richfield Union	.45	.52
Richfield United	.35	.38
Richfield Torba	.25	.26
Richfield Cons.	.80	.81
Ridge Oil	.30	.33
Sandburg	.12	.14¾
Standard of California	72.00	....
Texas Holding	55.00	58.00
Texsal	.95	.98
Thalia Oil	.09	.09¼
True Oil	⅞	.01
Ventura Oil	.40	.41
Vista Del Mar	.86	.87
Western Pacific	.90	.96
Industrials—		
Commonwealth Finance	.25	....
Great Republic Life	....	5.00
D. W. Griffith	.10	.15
Metro Stores	.35	....
Moreland Truck	.60	.75
Mortgage Guarantee	....	100.00
Owl Drug Co., com.	.98	1.06
Perfection Tire & Rub.	1.00	1.20
Samson Tires	9.00	....
Stevens-Duryea	.45	.60
Tellow Thal	6.12½	....
Mining—		
Ariz. Hand Copper	....	.25
Canario Copper	1.50	....
Eruption	1.50	2.00
Jerome Superior	.12	.16
Jerome Verde	.10	.12
Mascot Cop.	.27	.32
Nacozari Copper	1.50	2.00
New La Paz	.15	.18
Porphory	.12	.15
X47 Copper	....	.45

SALES

Oils—400 Bolsa Chica Oil at 1.15; 50 Beatty Oil at 97; 200 Globe Oil at 13; 500 Pasadena Pumice at 40; 100 Huntington-Dumas at 72; 100 do. at 71; 3000 Huntington Central at 14; 4000 Rainbow at 17; 1000 do. at 16; 5000 do. at 15; 4000 do. at 13½; 2000 do. at 13; 100 Overwood at 43; 100 Pantages Huntington at 1.37; 200 Richfield Cons. at 79; 100 do. at 80; 1000 Richfield United at 36; 200 Richfield Torba at 25; 600 Vista Del Mar at 87; 2000 Congressional Oil at 01½; 100 Texsal at 97; 1900 do. at 90; 200 do. at 92; 100 do. at 91; 200 do. at 92; 170 do. at 93; 700 do. at 94; 700 do. at 95; 200 do. at 96; 200 do. at 95; 200 Venture Oil at 40.

Informal—21,000 Huntington Central at 13; 6000 Huntington Diamond J at 10; 4000 Golden State at 10; 275 Vista Del Mar at 86; 200 Beatty Oil at 1.00; 100 Huntington Central at 15; 1700 Sandburg at 15; 1000 Texsal at 92; 400 do. at 94; 500 do. at 95; 2 $100 Victory at 97½.

MINING QUOTATIONS IN SALT LAKE CITY.

[EXCLUSIVE DISPATCH.]

SALT LAKE, May 26.—Closing quotations:

	Close		Close
Alta Con.	.02	Michigan Utah	.02
Bay State	.02	Nevs	.00½
Columbus Rexall	.29½	North Standard	.84½
Colorado Con.	.02	O. K. Silver	.00½
Crown Point	.02½	Opohonah	.00½
Daly West	2.40	Phinos	.30
Dragon	.06	Prince Con.	.01
Dunkirken Con.	.01½	Reed's Peak Con.	.01
Emma Silver	.03½	Rico Wellington	.01
Empire Copper	.02½	South Standard	.11½
Eastern Prince	.00¾	Sally	.04
Eagle & E. Bell.	.07	S. L. Con.	1.75
Eureka Mines	.04½	S. K. Con.	.70
First Antelope	.03	Sioux Consolidated	.02
Eureka Lilly	.07	South Wash	.02
Eureka Bullion	.10½	Silver Shield	.13½
Iron Blossom	.12	St. Keyin Rt.	.00¾
Iron King	.00¾	South Park	.02
Judge M. & S.	3.50	Tacoma	.03
Keystone	.45	Tintic Central	.00½
King David	.02	Tintic Standard	2.47½
Kennebec	.17½	Uncle Sam	.02
Lehi Tintic	.01½	Utah Con.	.01½
Leonora	.00¾	Union, Old	.00¾
Little Bell	.32	Victor Mining	.04
Loanne	.01½	West Tintic	.03
Mar Dey	.01½	Wilbur Mining	3.00
Mason Valley	8.00	Yanks Con.	.00½
Monrow	.10	Zuma	.00½

FOREIGN EXCHANGE; NORMAL BANK RATES.

Following are the foreign exchange rates upon which local business was transacted yesterday, as furnished by the foreign exchange department of the Farmers' and Merchants' National Bank:

	Exchange rate. Over $100.
London, pay pound sterling	$ 3.55
France, per 100 francs	5.80
Germany, per 100 marks	1.02
Italy, per 100 lire	4.48
Holland, per 100 guilders	37.12
Sweden, per 100 kronor	26.40
Norway, per 100 kronor	23.83
Spain, per 100 pesetas	13.40
Czecho-Slovakia, per 100 kronen	1.09
Greece, per 100 drachmas	1.47
Bulgaria, per 100 leva	1.33
Rumania, per 100 lei	.78
Belgium, per 100 francs	5.40
Jugo-Slavia, per 100 kronen	1.00
Switzerland, per 100 francs	19.00
Serbia, per 100 dinars	1.35
Denmark, per 100 kronen	15.85
Finland, per 100 finmarks	2.18
Hongkong, per 100 local currency	50.14
Austria	.50

Buying rates—Great Britain, sight, $3.91; Canadian, sight, discount $11.50 per $100.

OIL STOCKS.

[Furnished by A. E. Carr & Co., 119 West Fourth street, Los Angeles.]

NEW YORK, May 26.—Closing quotations:

	Close Bid.	Ask.		Close Bid.	Ask.
Anglo	19	19¼	Prairie Oil	518	520
Borne S.	260	265	Prairie P.	195	197
Buckeye	95	96	Solar Refg.	380	410
Chicago	135	136	S. Pipe	91	94
Do. pfd.	91	100	S. Oil	310	320
Continental	113	114	S. Oil Ch.	73	75
Crescent	27	29	S. Oil Ind.	17¼	17¾
Cum Tand	130	140	S. Oil Ky.	202	205
Eureka	90	92	S. Oil Kr.	400	410
Galena	41	43	S. Oil N. Y.	250	260
Do. pfd.	91	92	S. Oil Ohio	780	790
New pfd.	96	97	Do. pfd.	107	108
Ill. Pipe	178	180	Swan & F.	200	210
Ind. Pipe	91	92	Vacuum	290	300
Nat. Tran.	26½	27½	Washton	30	32
N. Y. Tran.	142	145	U. S. Oil	160	165
N. Pipe	90	92	Imperial	94	96
*Ohio Oil	276	277			
Int. Pet.	13½	14	*—Ex-dividend.		
Pens. Mex.	25	27			

MONEY AND EXCHANGE.

[BY A. P. NIGHT WIRE.]

NEW YORK, May 26.—Prime mercantile paper, 4¾@5; exchange irregular; sterling demand 3.84¼; cables, 3.86¾.

France, demand, 5.46; cables, 5.45.
Belgian francs, demand, 5.46; cables, 5.45.
Guilders, demand, 34.92; cables, 35.02.
Lire, demand, 5.35; cables, 5.37.
Marks, demand, 1.62; cables, 1.63.
Time loans, steady; 60 days, 90 days and 6 months, 6¼ per cent.
Call money firmer; high, 7¼; low, 7; ruling rate, 7; closing bid, 7; offered at 7¼; last loan, 7¼.

CHICAGO CASH GRAIN.

[EXCLUSIVE DISPATCH.]

CHICAGO, May 26.—Wheat, No. 1 red, 1.71¾; No. 2, 1.71@1.71¾; No. 1, hard winter, 1.71¾@1.72; No. 1 northern spring, 1.71¾; dark, 1.70@1.73; No. 3, northern spring, 1.68¾@1.66; dark, 1.62.

Corn—No. 2, mixed, 62¼@62; No. 2, yellow, 62¾@63¼; No. 3, 62; No. 4 yellow, 56; No. 2, white, 62¾@63¼; No. 3, white, 62@62¼; No. 4, white, 61¼; sample grade, 51@57.

Oats—No. 1, white, 41¼@41¾; No. 2, white, 40¼@41¾; No. 3, white, 40@41; No. 2, white, 37@40; sample grade, 30¼.

GASOLINE PRICES.

[EXCLUSIVE DISPATCH.]

CHICAGO, May 26.—Gasoline, tank wagon, 20; service station, 22; machine, 28.4. Carbon: Perfection, iron barrels, 10.5; black oils, summer, 13.5; winter, 14.4. Linseed oil, raw, 1 to 4 barrels, one delivery, 91; boiled, 93; denatured alcohol, 82; turpentine, 82.

NEW YORK METAL MARKET.

[BY A. P. NIGHT WIRE.]

NEW YORK, May 26.—Copper, steady; electrolytic spot, near by; June and July, 13 1-2@13¾. Tin steady; spot and near by, $2.25; futures, $2.26. Iron nominally unchanged. Lead steady; spot, 5.00. Zinc quiet; East St. Louis delivery, spot 4.85@4.90. Antimony spot, 5.25.

SHIP STORES.

[BY A. P. NIGHT WIRE.]

SAVANNAH (Ga.) May 26.—Turpentine firm; 57½@58; sales 321; receipts 823; shipments 9; stock, 8455.

Rosin firm; sales, 1104; receipts 700; shipments, 532; stock, 13,428.

Quote: B, 3.60; D, 3.75; EFG, 4.00; H, 4.10; I, 4.30; K, 4.75; M, 5.80; N, 6.00; WG, 6.75; WW, 7.25.

SPOT COTTON.

NEW YORK, May 26.—Spot cotton steady and unchanged at 13.66 for middling uplands; southern spot markets, Galveston, 12.18; New Orleans and Memphis, 11.75; Savannah, 11.66; Augusta, 11.25; Houston, 12; Little Rock, 11.50

Paramount 10¢ 10¢

W.U. H-H ARC REX-CAL 10¢ AMAL. REPUBLIC SOLAR

The Next Few Days in the Circle

The great Billion-Dollar Circle at Huntington Beach has been proven a dozen times, but further proof is to come within the next few days when at least two new wells are expected to be added to the producing class.

Each and every one of these wells has shown the value of Paramount ground. They leave little room for doubt as to the amount and grade of oil that Paramount will find at proper depth. They place, right now, a value on Paramount stock far greater than the TEN-CENT price of the present issue.

At TEN CENTS the small investor has full opportunity to participate. No one is crowded out for lack of means. And when the next issue is put out at the price that PARAMOUNT ought to be, there is a first speculative profit. Action!

One Hundred Per Cent Dividends

The announced policy of Paramount is to give One Hundred Per Cent of the oil to shareholders until these shareholders have received their MONEY BACK PLUS ONE HUNDRED PER CENT DIVIDENDS. What could be fairer and squarer than that?

This policy and the proven value of Paramount's Drilling site No. 1 and the fact that John H. Gillespie has been put in full charge of Paramount's field activities have hurried the wise ones, and buying is heavy. Don't wait until the TEN CENT shares have been oversubscribed. TODAY is the time.

We Predict That Buyers of Paramount At Ten Cents Will Win Splendidly.

C. B. COLLINS & CO., Brokers
411-412 L. A. Stock Exchange Building
639 South Spring Street Los Angeles

"THE CURB"

Is the Market Place to Buy or Sell All Unlisted Stocks

COMMISSIONS

On stocks selling up to and including 20c per share, the commission shall be $2.00 per 1000 shares.

On stocks selling above 20c per share up to $1.00, the commission shall be 1 per cent of the amount involved.

The minimum commission on any transaction shall be $2.00.

List your stocks with us for sale. Give us your buying orders.

Three trunk line phones at your service.
Pico 98—Pico 99—64107

Liberty Bonds Bought and Sold

Note Our New Location

GARNER & CO.
STOCKS-BONDS
Members L.A.Curb Exchange
215 Mercantile Pl.-Pico 98
Los Angeles-Pasadena-Long Beach

Note Our New Location

CAPITAL $500,000.00

B & M OIL CO.

PAR VALUE OF STOCK

LOCATION MADE

We Are to Drill Our First Well

on our South Mountain lease on the apex of the Barsdale Montebello anticline, 1900 feet from the famous Oak Ridge well, which penetrated 1200 of oil sand. Developments prove that this sand increases in thickness as the formation proceeds east along the anticline; a fact which indicates that our holdings cover the choice portion of this very unusual and enormously profitable sand.

Fred N. Crippen, Field Manager Has Picked His Crew

He is gathering them now—from the Midway fields—from Elk Hills—one even from Texas—to drill this well to success. Every one is a man he has known and worked with—every one has had not less than 20 years' drilling experience.

These Facts and Many Others Make Us Feel Practically Certain That Our First Well is to

A RECORD BREAKER

A limited amount of the stock of this company is offered at par—$1.00—This genuine opportunity for you to share in the stupendous profits we are in line to It would be very much to your interest to call at our office and let us show you YOU can reap a harvest of unlimited profits from every dollar you can "put "B. & M."

B & M OIL COMPANY

A California Corporation

609-10 I. W. Hellman Bldg.
Los Angeles, Cal.
Phone 14184

I am interested in your wonderful proposition "B. & M." Send me literature, maps and complete information by first mail.

Name .....
Address .....

Buy HUNTINGTON MIDWAY

The pioneers as a rule pay. The pioneers at Huntington Beach have given the Huntington Midway Crude Oil Company for nothing experience that is worth thousands of dollars. President Pierce has quietly been gaining experience—and learning mistakes of others—at the Beach by having a man carefully watching all progress. He knows just what to guard against and just what to do at the right time. The pioneers have paid—Huntington Midway should profit. President Pierce is firmly determined to make Huntington Midway stockholders profit. He is determined that those who help to make Huntington Midway a success by buying now are going to be the big profit takers. The ones who wait to buy a sure thing are going to pay sure thing prices. As a rule, a man who buys a sure thing never makes much more than 8 per cent. The one who looks far enough ahead to buy the 8 per cent stock at a price that will pay him 100 per cent is the one who profits big. You know what you want to do. Buy Huntington Midway now at 10 cents per share, or wait and pay sure thing prices. It is up to you, but we would suggest that you put a brake on misfortune now.

A. N. Sanford & Company

Established 1902
Suite 418, L. A. Stock Exchange Bldg.
Telephone Broadway 5987
639 So. Spring St. Los Angeles
Long Beach Office, Suite 637 Markwell Bldg. Main 1177
Huntington Beach Office, Main Street.

THE NATIONAL CITY COMPANY NEW YORK

A Strong Public Utility

with earnings over twice interest charges

The Portland Railway Light and Power Company 7¼% bonds cannot be called for ten years and mature in 1946.

Yield 7.85%

Circular on Request for LT-392.

The National City Company

Offices in more than 50 cities.
307 S. Spring St., Los Angeles, Cal.
Telephone 10203.

TRADING

"Rapid Fire Service"

Your orders in any security executed promptly. We are specialists in Unlisted Securities but can buy, sell or quote Listed Bonds, Stocks, Foreign Exchange, Municipals, Liberty Bonds. Try us on local issues. Opinions and analyses compiled free. Phone us NOW—Broadway 1904—60711.

ANDREWS & CO.
Est. 1900
213-16 Grosse Bldg., 6th and Spring Sts.
New York, Chicago, Boston, Cleveland, Pittsburg, Buffalo, Milwaukee, Indianapolis, St. Louis, San Francisco.

BROKERS' FINANCING CORPORATION

Paid Up Capital, $50,000

STOCKS AND BONDS BOUGHT AND SOLD

Liberal Loans

720 South Spring Street

OIL CO. PAR VALUE OF STOCK, $1.00

ON MADE

irst Well

of the Barsdale Montebello anticline, ... well, which penetrated 1200 of oil sand. ... in thickness as the formation proceeds ... dicates that our holdings cover the thick... ly profitable sand.

l Manager
Picked His Crew

way fields—from Elk Hills—one even from ... y one is a man he has known and worked ... years' drilling experience.

Others Make Us Feel
t Our First Well is to be

BREAKER

...pany is offered at par—$1.00—This is a ... stupendous profits we are in line to make ... to call at our office and let us show you how ... from every dollar you can "plant" to

I am interested in a wonderful possibility "B. & M." Send me pic... ture, maps and complete ... formation by first mail.

Name .....

Address .....

L. A. 5

PUT A BRAKE ON MISFORTUNE

MIDWAY

...ND FOUND.

...or strayed will be taken ... Cow if brought to ... 1st Place st. To make ... reward will be paid ... to bring them will ... Cow will be found ... among the members

...The pioneers at Hun... ...ington Midway Crude ...e that is worth thou... ...e has quietly been ...istakes of others—at ...ly watching all prog... ...ard against and just ...pioneers have paid— ... President Pierce ... Huntington Midway ...ined that those who ... a success by buying ...kers. The ones who ...g to pay sure thing ...s a sure thing never ... The one who looks ...cent stock at a price ... one who profits big. ...Buy Huntington Mid... ...r wait and pay sure ...e would suggest that ...

...Company

...hange Bldg. ...Los Angeles ... Main 1177 ...n Street.

DIVIDEND NOTICE

Comanche O... and Refining C...

ALL STOCKHOLDERS OF ... ORD MAY 28, 1921, WILL ... TICIPATE IN THE CL... MONTH'S DIVIDEND OF ... IT IS IMPORTANT, TH... FORE, THAT THOSE ... HAVE MADE RESERVA... FOR COMANCHE OIL ... THEIR STOCK CERTIFI... PROMPTLY.

COMANCHE OIL AND ... FINING is, Without Qu... the Best Investment California ... to Offer.

Price at Market
H. J. Mallen & C...
310 Merritt Bldg.
Los Angeles.

SPECIAL NOTICES.

Baths and Massage.

RADIUM SULPHUR SPRINGS—
Drink and bathe in this remedial, healing mineral water. It is liquid sunshine, sparkles and foams like champagne. Purifies blood, keeps you young. Hot bath treatment for rheumatism, neuritis, colds, poor circulation, sciatica, stomach, liver, kidneys, bladder, heart disease, nerves and female troubles. Electric, medical, spinal treatments. Gymnasium, bath house. Doctor's advice free. MELROSE AVE. AND DOWER ST. Ph. 572-47... car line direct to Springs. Holly 8404.

LAME, SORE, TIRED, NERVOUS—
Swedish massage, vibrator ray, cabinet sweats. Let us show you what we can do. 10 treatments, $10. Ladies only. Male and female operators. 907 S. HILL. 67616.

Medical.

DR. H. SYLVERMAN, formery assistant to Dr. Heinrich Lorenz of Dresden, Germany; orthopedic skin and blood diseases a specialty. Office hours 1 to 3; evenings 7 to 8. 204½ CROCKER BLDG. 4th and Spring. A 1...

MEN, Specialist, GERM or INFECTIOUS dis... orders, strictly reliable. Treatments $1. Pay as received. DR. EDWIN RAYMOND, 950 S. Olive. Hours 10 to 4. Sun. 10 to 12.

DOCTOR FOR MEN—SPECIALTY 30 YEARS. Next door to Pantages. Permanent re... suits 219 DOUGLAS BLDG. 3rd & Spring.

FREE chlorocactin treatments. Los Angeles Chlorocactin Culture, day or evening. DR. CALE, president. 921 S. HILL. 15605.

WOMEN—Safe and trusted. Dr. Angell-Nel... 419 CALIFORNIA BLDG. 2nd and Silver.

PILES, one treatment, PERMANENT CURE 257 S. SPRING ... re. 810 Hrs. 10 to 12

LUPUS CAN BE HEALED.
INHALATORIUM, 218 S. BDWY. Suite 454.

CURED—RUPTURE—PILES—FISTULA.
DR. FLAMHOLTZ, 405 FROST BLDG. 64057.

Sanatoriums.

BEAUTIFUL CONVALESCENT HOME NEAR WESTLAKE PARK, FOR YOUNG OR MID... DLE-AGED. EVERY ATTENTION; GOOD, NOURISHING FOOD; NO CONTAGIOUS DISEASES OR BEDRIDDEN PATIENTS. 834 BONNIE BRAE. MORNINGS.

KEELEY INSTITUTE.
Cure for drink, drug and tobacco habits. 2400 W. PICO 37.

QUIET, restful home for convalescents, nervous or mild mental cases. 228 ALDERBARAN, Venice. Phone Marine 81726.

COUNTRY Home in the city. Graduate nurse in attendance. All home cooking. Can give references. 1708 CAMBRIA ST.

CONVALESCENTS and old people cared for by week or month; good care, and massaging. 6170 PARK BLVD. Phone 37706.

QUIET, restful home for convalescents. Nervous or aged people. Tel. HOLLY 1827.

ROOM board and care in nurse's home for invalids. Phone VERMONT 4151.

STELLA Hall rest home. 1... GUILLIAND 3 years with Dr. Porter. Phone 51124.

Automobile Trips.

SUNDAY.
Motor. It a point to take our Sunday Excursion through Los Angeles Harbor. It's all free and you incur no obligation. Leave 725 S. Olive at 9 a. m.

AVERILL-WETMOUTH CO., INC.
725 S. Olive. Richfield Bldg. 8490.

PARTY going to San Francisco by the way of Ridge Route. Have room for 3 passengers. For information call PICO 24605, Room 16

TWO college men with intimate knowledge of all makes of cars, wish to reduce expenses East. Good references. Address 1601 CAMDEN ROAD, City.

EXPERIENCED and careful lady driver, living in Hollywood, will rent 5-passenger car, $1.50 for one, rate for trips. PH. 57405

TOURING to Sacramento, Saturday or Sunday. Take 2. Prices reasonable. WIL...

PERSONAL—Wanted, passenger share auto... mobile expenses to Portland. Will leave May 30, call MR. ROWDEN, evenings 62505.

MOTORING TO SAN FRANCISCO, SUNDAY a.m. Private car for 5. Phone after 11 a.m. PICO 3728.

DRIVE-IT-YOURSELF System, new, up-to-date. 1511 WEST 3RD. Phone Wake 2400

LATE Chalmers touring car, day or week; rubber tires. PHONE 51574.

MOTORING to San Diego Sat., 4 days' trip. Take 2 share expenses. MAIN 1927.

PARTY driving Oakland car of week, accommodate 5. PHONE 53870, after 5 o'clock.

PERSONAL—Going to Frisco tomorrow. Room for 4. PHONE 12370.

PERSONALS—Business.

PERSONAL—MURDOCK
Endorsed by PHRENOLOGY.
Consult him on all affairs, business, social or domestic. He has helped others, why not you?
Consultation daily, 10 to 6. Sunday closed. 6813½ 20th st. Phone 179754.
Take Grand ave. car.

PERSONAL—SELL ME YOUR DIAMONDS FOR SPOT CASH.
POSITIVELY FOR NOTHING. HIGHEST PRICES. ALL BUSINESS STRICTLY CONFIDENTIAL.
THEO. J. HINDIN,
208 UNION LA BLDG., 7TH & SPRING. 213 W. 7TH ST. PH. 66119.

PERSONAL—WHEN IN DOUBT, CONSULT MADAME ROSE.
ALL AFFAIRS, BUSINESS OR DOMESTIC. PALMIST GIFTED CLAIRVOYANT.
HOURS 9 TO 9. OPEN SUNDAYS.
207 W. 9TH, NEAR HILL. PHONE 64496.

PERSONAL—
LEWIS S. MORIARITY, M.P.,
The Master Analyst.
Consult him on all personal, social, business or domestic affairs. Readings by appointments only. TELEPHONE 556000.

PERSONAL—Helping Hand Society and Welfare Bureau; confidential investigations. Business advice free. For those who need employment and help; those who need help. Call or write. Further information inquire MRS. L. GILBERT, 1911 Sunset Blvd. 24197.

PERSONAL—Two beautiful diamond rings in pawn for $700; 1¼-carat, perfect blue-white solitaire; 1½ carats perfect genuine white, in gold mounting. Cannot redeem will take small amount for ticket. Financially involved. Address B, box 2003, TIMES BRANCH.

PERSONAL—
MEXICO CITY.
As American speaking Spanish leaving for Mexico City, can I transact business for you? What can I do for you? Address P, box 118, TIMES OFFICE.

PERSONAL—Traveling East about week; responsible business man will execute commissions promptly; references given; strictly confidential. CONOVER, Pico 8724, or address P, box 28, TIMES OFFICE.

PERSONAL—Retired lady over 40 will accompany child or elderly lady to E. Louis or Chicago; reference exchanged. PHONE 67695.

PERSONAL—Truck to San Francisco, Fresno, Monday; load or part load. ACTIVE TRANSFER CO., 626 W. Sixth st.

PERSONAL—Driving 7-passenger Packard to Frisco, will take 4 passengers. WEST 1507.

PERSONAL—Learn to operate comptometer; classes mornings, evenings. PHONE 54712.

PERSONAL—Want all ladies' sample hats at any price. 121 LANNERSHIM HOTEL.

PERSONAL—Southern home-cooked dinners, 31c. 646 S. NEW HAMPSHIRE. 567801.

PERSONAL—Want 2 beds, reasonable for invalid and children; reasonable terms. BDY. 6...

PERSONAL—Learn to make ribbon and fancy flowers for $1. LINCOLN 1754.

PERSONALS—Business.

PERSONAL—
THE PRICE OF MILK.
THE PRICE OF MILK.

If you really want to make some money in a strictly legitimate and conservative way at the same time yielding you very handsome quarterly dividends, just answer this advertisement.

The "Los Angeles Milk Producers' Co." is being organized to produce milk for the Los Angeles market; the company will own 1000 acres of alfalfa land, and new concrete sanitary barns for 400 cows. We are experienced dairymen.

Address A, box 597, TIMES BRANCH.

PERSONAL—Scientific scalp and face treatment. 617 New Pantages Bldg. 62805.

PERSONAL — I repair, buy, sell, exchange anything electrical. 744 S. SPRING. 10810.

PERSONAL—Young lady wishes to profess expenses east. Phone VERMONT 6183.

PERSONAL—Who owes you? No collection, no charge. HITTSON, 523 Bryson Bldg.

BUSINESS ANNOUNCEMENTS.

Miscellaneous.

COAL AND BRIQUETTES.
To save $2.00 per ton on fuel, call 10106 or 36419.
PACIFIC WOOD & COAL CO.,
3144 East 7th st.

ALL CLASSIFIED ADVERTISEMENTS FOR THE SUNDAY TIMES MUST BE RECEIVED BEFORE 8 P.M. SATURDAY. GET YOUR ADS IN EARLY.

WINDOW cleaning, house cleaning, furniture polishing. Call 52-A. ALVARADO 1-0-1.

ANGELES CLEANING CO., 264301.

FROM GARRET TO CELLAR IN ONE DAY. Windows, floors and carpets cleaned, floors waxed. THE ACME CLEANERS, Pico 1680.

HAND-KNIT sweaters made to order by an expert knitter. MRS. H. WOOLSEY, 421 N. Evergreen ave., Boyle Heights.

SLASH your coal bills. Any city or country. WM. HOWLEY, 1161½ E. 8th st. Phone Main 5327

SPECIAL. REX DYE WORKS
SUITS DRY OR STEAM CLEANED, $1.
119 W. 23RD ST.

DANDRUFF removed. Gray hair restored to orig. color. Itching scalp relieved. Beauty crème 50¢. S. ALVARADO 1-0-1. Ph. 4580.

L. A. TREE AND STUMP PULLING CO.,
1813 S. BURLINGTON AVE. West 5440

BEDBUGS, insects, guaranteed killed. American Chem. Co. Main 2057. 920 W. 3RD.

STUDENTS letters typewritten, 25¢ pg. 409 WRIGHT-CALLENDER BLDG., 4th & Hill.

FREE lessons, latest style silk sweaters, D.M. C. and Yarn Shop, 623 HILL.

LOS ANGELES ICE CO. 302-313 N. AVE 20. Phone LINCOLN 380.

Attorneys and Counselors.

C. C. CASWELL, ATTORNEY.
ADVICE FREE.
Gen'l practice in all courts. Probate. Confidential. 400 WESTERN MUT. BLDG. 3RD. 8271.

FREE CONSULTATION ON YOUR WRONGS. Prompt...ness brings results. M. A. WOOD-WARD, 233 San Fernando Bldg., 4th and Spring.

CONSULTATION free; husband-wife property damages. Open evenings, Sundays. 540 DOUGLAS BLDG.

W. M. BARNES, the poor man's attorney, 252-3 MUNCUX BLDG. 2nd and Spring.

LAS VEGAS, NEV., A. A. HINMAN, ATTORNEY AND COUNSELOR.

Auctions and Auctioneers.

FURNITURE repaired and finished like new. All stains restored, also enamel work, any color. Brass beds refinished. Will gladly give estimate upon request. HALE & CO. Phone 53364, 701 Beacon st.

Florists and Nurseries.

TO SUN NURSERY FOR
TREES, PLANTS AND SHRUBBERY.
2425 S. SAN PEDRO ST. PHONE 20622.

Cesspool Cleaners.

CALIFORNIA SEPTIC TANK CLEANING CO. Wi. 1512. Cesspool drainage. 5091...

Manicuring, Chiropody, Facial and Scalp Treatments.

NU-FOOT
For tired, aching and burning feet. MISS KELLER, 510 Washington Bldg., 3rd and Spring. Sundays, 1 to 6.

MISS WOODS & MISS HARVEY.
MANICURING.
225 I. W. HELLMAN BLDG.
124 W. 4TH ST. 10 A.M. TO 6 P.M.

MME. HIRLAND, electrical facial treats; shampooing, massage. 324 W. 11TH ST.

ELITE facial scalp massage. 317 UNION LA BLDG., 2nd Hill. Open Sun.

ELITE facial scalp massage. 617 UNION LEAGUE BLDG., 2nd Hill. Open Sundays.

MISS NEVA, first-class manicuring. 617 UNION LEAGUE BLDG., 2nd Hill. Open Sundays.

NEW HAIR, scalp and facial treatments. Suite 411, 457 S. BROADWAY.

ELECTRIC scalp and facial treatments. 822 S. HILL. Phone 10193. Hours 11 to 6 daily.

SEÑORITA MENDEZ, first-class manicure, facial and scalp. 521½ W. 8TH ST.

FACIAL rejuvenation, $5. 1... 439 S. Broadway, suite 411. MISS TAYLOR.

Contractors and Builders.

HOUSES—HOUSES—HOUSES

Do you want a home? $500-to-$20,000? Let us design and build it for you. Stores, flats, apartments. Call us up and our auto will be at your door. Make sketch and give you estimate free, also finance you. Back of $1,000 to pass at any bank in building and ahead of us our share in building.

GREATER LOS ANGELES
RELIANCE BUILDING CO.,
720-730 San Fernando Bldg., cor. 4th & Main. Phone 67305.

WE WILL FINANCE THE TOTAL COST AND BUILD IF YOU OWN A CLEAR LOT. PAY LIKE RENT.

L. A. BUILDING & CONTRACTING CO.,
(HAYES & HODGES,)
812-314 MARSH-STRONG BLDG.
61427.

HARRY T. REID, Practical Builder. 7 years' experience in local architects' offices; shop plans, apartments, stores. See my buildings, talk to my customers. I give personal attention to every detail, skilled or short time, best at low cost. Free sketches, plans and estimates. Build on your lot or mine. Residence, 1123 S. GRAND AVE. Phone 10...

THE BOOTH HOUSE, RUTHIN & HODGE, Artistic, Cozy Home.
Warm in winter, cool in summer.
FIRE-PROOF, DAMP-PROOF, EVERLASTING. Our prices will astonish you. See us before you build. We build to fit your purse. Any county. We help finance. ECONOMY BUILDERS, INC., 125 N. Broadway. 67473.

HAVE 20 PER CENT
Build business buildings
That bring big returns.
Fire-proof, damp-proof, everlasting.
You save money by getting our figures before you build. ECONOMY BUILDERS, INC., 125 N. Broadway. 67473.

ATTENTION!
Build 2 rooms and bath, complete in all details, painted and plastered throughout, with electric fixtures, cabinet sink and standard plumbing fixtures. Phone, call or better still, investigate our plans. Phone Inglewood 55. WIKHOLM & MORSAINT, Builders, 18 Spaulding Block, Inglewood, Cal. 60. WINONE YOU—

If you have a lot or some cash we finance the balance. See us at once. MIDDLEMAN'S PROFIT. We have plenty of 7 per cent money. GENERAL CONSTRUCTION CO., an organization of experienced builders, architects and draftsmen. 315 W. SIXTH ST. 62158. We are open Saturday afternoon.

WILL FINANCE—

Large or small business or residence construction and engineering projects from a railroad to a bungalow, contract dept. MELINE & MELINE, 1st Nat. Bank Bldg. Phone 61364.

CONSULTATION free; husband-wife property damages. Open evenings, Sundays. 540 DOUGLAS BLDG.

W. M. BARNES, the poor man's attorney, 252-3 MUNCUX BLDG. 2nd and Spring.

LAS VEGAS, NEV., A. A. HINMAN, ATTORNEY AND COUNSELOR.

Auctions and Auctioneers.

FURNITURE repaired and finished like new. All stains restored, also enamel work, any color. Brass beds refinished. Will gladly give estimate upon request. HALE & CO. Phone 53364, 701 Beacon st.

Florists and Nurseries.

TO SUN NURSERY FOR
TREES, PLANTS AND SHRUBBERY.
2425 S. SAN PEDRO ST. PHONE 20622.

Cesspool Cleaners.

CALIFORNIA SEPTIC TANK CLEANING CO. Wi. 1512. Cesspool drainage. 5091...

Manicuring, Chiropody, Facial and Scalp Treatments.

NU-FOOT
For tired, aching and burning feet. MISS KELLER, 510 Washington Bldg., 3rd and Spring. Sundays, 1 to 6.

MISS WOODS & MISS HARVEY.
MANICURING.
225 I. W. HELLMAN BLDG.
124 W. 4TH ST. 10 A.M. TO 6 P.M.

MME. HIRLAND, electrical facial treats; shampooing, massage. 324 W. 11TH ST.

ELITE facial scalp massage. 317 UNION LEAGUE BLDG., 2nd Hill. Open Sun.

ELITE facial scalp massage. 617 UNION LEAGUE BLDG., 2nd Hill. Open Sundays.

MISS NEVA, first-class manicuring. 617 UNION LEAGUE BLDG., 2nd Hill. Open Sundays.

NEW HAIR, scalp and facial treatments. Suite 411, 457 S. BROADWAY.

ELECTRIC scalp and facial treatments. 822 S. HILL. Phone 10193. Hours 11 to 6 daily.

SEÑORITA MENDEZ, first-class manicure, facial and scalp. 521½ W. 8TH ST.

FACIAL rejuvenation, $5. 1... 439 S. Broadway, suite 411. MISS TAYLOR.

Contractors and Builders.

HOUSES—HOUSES—HOUSES

Do you want a home? $500-to-$20,000? Let us design and build it for you. Stores, flats, apartments. Call us up and our auto will be at your door. Make sketch and give you estimate free, also finance you. Back of $1,000 to pass at any bank in building and ahead of us our share in building.

GREATER LOS ANGELES
RELIANCE BUILDING CO.,
720-730 San Fernando Bldg., cor. 4th & Main. Phone 67305.

WE WILL FINANCE THE TOTAL COST AND BUILD IF YOU OWN A CLEAR LOT. PAY LIKE RENT.

L. A. BUILDING & CONTRACTING CO.,
(HAYES & HODGES,)
812-314 MARSH-STRONG BLDG.
61427.

HARRY T. REID, Practical Builder. 7 years' experience in local architects' offices; shop plans, apartments, stores. See my buildings, talk to my customers. I give personal attention to every detail, skilled or short time, best at low cost. Free sketches, plans and estimates. Build on your lot or mine. Residence, 1123 S. GRAND AVE. Phone 10...

THE BOOTH HOUSE, RUTHIN & HODGE, Artistic, Cozy Home.
Warm in winter, cool in summer.
FIRE-PROOF, DAMP-PROOF, EVERLASTING. Our prices will astonish you. See us before you build. We build to fit your purse. Any county. We help finance. ECONOMY BUILDERS, INC., 125 N. Broadway. 67473.

HAVE 20 PER CENT
Build business buildings
That bring big returns.
Fire-proof, damp-proof, everlasting.
You save money by getting our figures before you build. ECONOMY BUILDERS, INC., 125 N. Broadway. 67473.

ATTENTION!
Build 2 rooms and bath, complete in all details, painted and plastered throughout, with electric fixtures, cabinet sink and standard plumbing fixtures. Phone, call or better still, investigate our plans. Phone Inglewood 55. WIKHOLM & MORSAINT, Builders, 18 Spaulding Block, Inglewood, Cal. 60. WINONE YOU—

If you have a lot or some cash we finance the balance. See us at once. MIDDLEMAN'S PROFIT. We have plenty of 7 per cent money. GENERAL CONSTRUCTION CO., an organization of experienced builders, architects and draftsmen. 315 W. SIXTH ST. 62158. We are open Saturday afternoon.

WILL FINANCE—

Large or small business or residence construction and engineering projects from a railroad to a bungalow, contract dept. MELINE & MELINE, 1st Nat. Bank Bldg. Phone 61364.

BUSINESS ANNOUNCEMENTS.

Contractors and Builders.

SAVE the cost, profit. Do your own building, plans and specifications and complete material list furnished for reasonable. ROY L. JONES, architectural draftsman. 5493 MONETA AVE. Phone Ver. 288.

ARE YOU GOING TO BUILD?
I can SAVE YOU MONEY, contract or tenantage, flats, apts., 4-room modern Colonial bungalow, $2200; buildings financed.
LARFIELD, 214 BYRNE BLDG.

FIRST-class painting, decorating, prices reasonable; satisfaction guaranteed. LIN. 2142.

CEMENT, plaster and brick repairing, day or contract. WEST 6127.

CEMENT work done by contract, guaranteed. Phone 25935 or SOUTH 1520-J.

CARPENTERING and cement work. Large, small jobs. Boyle 1038. MR. HARRISON.

MASON, contractor, like to figure work, large or small. Methfe, so. 4750-W.

HARDWOOD floors furnished, laid and scraped; old floors scraped. VER. 1994.

Engineering, Drafting, Surveying.

ENGINEERING AND DRAFTING MAPS MADE. PHONE 31479., P. O. BOX 1061.

Roofing—New and Old.

HAVE your roof repaired, painted now, work guaranteed, roof paints for sale; graphite, 70¢ gallon; asphaltum, 50c gal. PH. PICO 3057. BURKHART ROOFING, 1230 S. GLADYS. ROOFS our specialty, repaired, painted or mopped with hot asphaltum; backed by over 27 years' experience. Estimate furnished free. S. & M. ROOFING CO., phone 79566.

Furs.

FURS—FURS—FURS

REMODELING, REPAIRING, RESTYLING, SUMMER PRICES NOW IN EFFECT. WE MAKE YOUR OLD FURS LOOK LIKE NEW; OLD SEALSKINS AND MINKS REDYED. YOUR FURS INSURED AGAINST THEFT, FIRE AND STORAGE. ORDERS PROMPTLY ATTENDED TO.
JOHN KLEIN,
708 S. BROADWAY. 800 W. BROADWAY.
PHONE 14413. PHONE 15632.

ALASKA FURS.
Forced to vacate. A chance to buy the most wonderful furs at less than wholesale.
T. GRANT.
721 W. SEVENTH ST. 56188

FOR SALE—FURS REMODELED. Lowest prices in town. Prompt workmanship. BEAR FUR SHOP, 854 South Hill. 85958.

SAVE 50 PER CENT ON FUR REMODELING. Furs bought and sold. COHEN, THE FURRIER, 204 W. EIGHTH. 62809, PICO 634.

FURS bought and sold. CORBIN, THE FURRIER, 204 W. EIGHTH. 62809, PICO 634.

Our motto, Low Rent. Low Prices, 229 MER. PLACE, between 6th and 6th, off Hope.

F. H. FISCHER, 1st, best equipped tannery in the West.

Patents and Patent Attorneys.

PATENT attorney, holding responsible position with an eastern manufacturer, and desirious of locating permanently in Southern California, would like to receive propositions for employment either on partnership or salary basis. Expert on electrical lines, graduate lawyer and engineer and formerly U. S. Examiner of Patents. Address P, box 216, TIMES OFFICE.

PATENTS that protect and pay. Pioneer Patent Agency, established 42 years in Los Angeles. Library contains record of all United States patents granted. Avoid delays and avoid applying for something already patented. Information free. Write or call at Patent Office. Hazard's book on Patents free with four Central Bldg., 6th and Main.

FOR SALE—Patent automobile air brake for use in U. S. and Canada. J. R. CATOLAZA, 210 W. Second st., L. A.

EDUCATIONAL.

Miscellaneous.

HOME, attractive, private, refined. Pasadena, for girls requiring special care, training, instruction. Address BOX 20, TIMES BRANCH.

TUTOR, I teach thoroughly and rapidly. Pupils in their elementary and higher studies. PHONE 27826. 14 references.

WANTED—Manual Tr. teachers for Calif. CLARK TEACHERS' AGENCY, 420 CALIFORNIA BLDG., Los Angeles.

CONSULT Dr. Patterson, specialist, supt. of school for abnormal children. Call WEST 6316 for appointment. Wed. afternoon.

YOU furnish the car, I teach you to drive at $1.50 per hour. Address O, box 153, TIMES OFFICE.

AUCTION Bridge taught simply, singly or in lessons. Improvement guaranteed. Box 683, TIMES OFFICE, Long Beach.

TUTORING in all subjects; also high and grammar grades. 1... 6 daily. ENGINEERING SCHOOL, 730 S. Grand. 13569, 579873.

Musical and Dramatic.

STUDENTS for the Master School for Grand Opera, Concert Repertoire and Chorus, conducted by MAESTRO VON ROZELS of the METROPOLITAN OPERA HOUSE, NEW YORK and MILAN, CONSERVATORIES. MR. WILLIAM TYROLEN, 127 NORTH BOYLSTON STREET, LOS ANGELES.

Dancing.

SMART dancing, latest steps, private or class. WALLACE SCHOOL, 1240 S. Grand. 10201.

WANTED—HELP—Male.

Miscellaneous.

WANTED—RE-SERVICE MEN
to quickly fit for POSTOFFICE and MAIL-WAY MAIL CLERKS, also LETTER CARRIERS. Age limit 20 years or over. Full civil service information free. Write immediately for booklet 1... Address Dept. 1... CONOVER, Pico 8724, or address P, box 28, TIMES OFFICE.

WANTED—Ambitious men to learn the automobile business; $75 to $150 per week; we teach you by mail and assist you to secure a position; no charge for tuition; write for free booklet. Address Y, box 1, TIMES OFFICE.

WANTED—Men to learn barber trade; few weeks completes; tools given; position guaranteed; wages while learning; catalog free. MOLER BARBER COLLEGE, 129 E. Fifth st.

WANTED—Non-union drummer, also cornet, saxophone and trombone. Apply at once. Steady dance work. Address O, box 140, TIMES OFFICE.

WANTED—Thoroughly experienced meat cutter. Must have A1 references. 500 S. HILL ST.

WANTED—Assistant to shipping clerk, must have box factory or lumber experience. Address A, box 516, TIMES BRANCH.

WANTED—Young college student to get ads. for theater program. 622 WASHINGTON BLVD.

WANTED—Second butler, good city position. BONDED SERVICE, 403 Chamber Commerce.

WANTED—Bellman machine presser, ladies and gents' garments. Job to right man. Address A, box 516, TIMES BRANCH.

WANTED—All-around carpenter, wages $5.50 per day. Apply ready for work. SOUTH AND HOOVER.

WANTED—Janitors for office building work. Must be experienced cleaners and scrubbers. Address I, box 241, TIMES OFFICE.

WANTED—Lunch counter men, lunch men and fountain men; must be energetic, neat and honest. Apply 42 ZEPHYR AVE., Venice.

WANTED—Young man to drive delivery, help deliver. Apply 7-8 a.m. ROSS, 1720 Merton ave.

WANTED—First-class electrical estimator and solicitor; also a good wireman on contract. 336 N. WESTERN AVE.

WANTED—Experienced truck driver, 1538 N. MAIN.

WANTED—Boy with motorcycle. 224 MARSH-STRONG BLDG.

WANTED—Wood choppers, 1500 cords, $4 to $8. BRILL, 711 Pacific Finance. 61609.

WANTED—A man to learn the florist and nursery business. Call 2030 W. PICO.

WANTED—Men to help in fruit store. 1915 E. FIRST ST.

WANTED—Bright young men with good common school education to learn printing. Linotyping is the best paying branch of the printing trade and an apt pupil becomes proficient in six months and receives some compensation during the latter part of that time. The monthly wage of an operator is from $175 to $200. This school is being conducted by the Master Printers' Association for the purpose of teaching men to become competent operators, and, while tuition is charged, the school is not run for profit. Classes will be arranged so that pupils may attend from 7 to 9 o'clock and from 1 to 9:30 o.m. Call at 311 EAST FOURTH ST. (See Ins. adv.)

WANTED—
3 EXPERIENCED
COLLECTORS.
MOTORCYCLE AND BOND
REQUIRED.
CALL TIMES CREDIT DEPT.

WANTED — Man, excellent opportunity for ambitious, energetic man, learn to be junior accountant, must have faculty for figures and resolute purpose to work several hours overtime per week, under certified public accountant's direction. Right man can make at least $35 per week in about 5 months, double in about 12 months. W. W. BABCOCK, 520 Title Insurance Bldg. (See Inst. Adv.)

WANTED—Salesman, with car to place our goods and make collections; profitable work in this valley, on very attractive commission basis; with remarkable opportunity to earn big money; new club; virgin territory. salesmen work on the leads and receive assistance from our office. Interview us when in town today. MOUNTAIN MEADOWS COUNTRY CLUB, 207 S. Thomas st., Pomona.

WANTED—Young man for advertising department of old Los Angeles daily newspaper; must be neat in appearance, intelligent and keen to make advertising his profession; for right young man this opening presents a rare opportunity. Apply room 502, 226 S. Hill st.

WANTED—SALESMEN WITH GOOD BOND AND HOUSE ESTABLISHED 1914, AN EXCELLENT POSITION TO MEN WITH PERSONALITY AND SNAP. SEE MR. MACK, 418 I. W. HELLMAN BLDG. 10 TO 11 AND 2 TO 4.

WANTED—Licensed elevator operators; wages to start $90 per month. Apply starter, PACIFIC ELECTRIC BLDG.

WANTED—Painters, $6 per day. Go foreman at 809 S. HOOVER ST.

WANTED—Finish carpenter steady work. Apply at 1... S. HOOVER ST.

WANTED—First-class bushelman, HARRIS & CO., 660 S. Spring.

WANTED—Good painter, 289 S. HARVARD. 567914.

WANTED—All-around painter for manufacturing plant. 1... S. SANTA FE AVE.

WANTED—Compositors and linotypers, non-union; first-class. Apply 619 WILCOX BLDG.

WANTED—Experienced painter, canvasser. 4701 S. HOOVER.

WANTED—Cylinder press feeders. Call WAVERLY PRESS, 215 East 4th st.

Chauffeurs, Teamsters, Etc.

WANTED—Experienced truck driver, call personally. ECONOMY PAPER CO., 3417 McPherson st.

Hotel, Restaurant, Club.

WANTED—First-class French or Swiss chef for fine restaurant; must be neat in appearance, experience and salary expected, to A, box 561, TIMES BRANCH.

WANTED—Experienced pastry baker, must not over 35; good wages. Give reference. Address T, box 530, TIMES BRANCH.

WANTED—Experienced waiter; must understand all burner and make small repairs. Address P, box 99, TIMES OFFICE.

WANTED—Experienced dishwasher, middle-aged, married man preferred. Address P, box 294, TIMES OFFICE.

Professions and Vocations.

Farm and Garden.

WANTED—Single milker, $45 per month and board, have your own blankets. DALTON, 1... Trust and Savings Bldg., 6th and Spring.

WANTED—A gardener to grow vegetables, for institution, wages $80, room, board and laundry. Phone 24778.

WANTED—HELP—Female.

Miscellaneous.

WANTED—
YOUNG WOMEN,
18 TO 35 YEARS OF AGE.
A GOOD SALARY IS PAID IN THE OFFICE. A SHORT SCHOOL FROM THE START, WITH REGULAR AND FREQUENT INCREASES AND EXCELLENT OPPORTUNITIES FOR PROMOTION TO HIGHER SALARIED POSITIONS; PREVIOUS EXPERIENCE IS NOT REQUIRED.

OUR EMPLOYMENT SUPERVISOR WILL GLADLY EXPLAIN THE MANY OTHER ADVANTAGES OF TELEPHONE OPERATING AS A VOCATION FOR YOUNG WOMEN.

APPLY
1220 SOUTH HOPE ST.
TAKE PICO CAR TO HOPE.
WALK ONE-HALF BLOCK SOUTH.
SOUTHERN CALIFORNIA TELEPHONE CO.

WANTED—Women of character to run our shops in different cities of the U. S. and Canada; five positions open in Los Angeles; Pasadena, Chicago, St. Louis, Kansas City, Cincinnati, Indianapolis, Denver, Detroit, Saginaw, San Diego, Fresno, Long Beach on the same plan as we offer you; some of our shops running 7 years and earning their managers $5000 yearly; references. INTERNAT. NAT. BANK BLDG.

WANTED—Ambitious CLERK or TYPIST or STENOGRAPHER to prepare for PERMANENT CIVIL SERVICE position. Entrance salary called. IMMEDIATE ACTION BEST. Good salaries paid. Attractive future. See immediately. MISS WILSON, 400 STOCK EXCHANGE BLDG., 639 S. SPRING ST. (See Inst. adv.)

WANTED—STENO., under 20, with legal experience, $110.
ASST. BKPR.-LIGHT STENO., $100.
STENOGRAPHER-clerical asst., $85.00.
P.B.X.-typist, about $85.
EDUCATIONAL BUREAU, Suite 704, Hoag Bldg. (Agency.) Bdwy. at 7th.

WANTED—First-class dining room girl for cafe with LOCAL REFERENCES FOR COOKING, SERVING AND DOWNSTAIRS WORK. NO DISHWASHING OR HOUSE WORK. GOOD WAGES. CALL TODAY. 1732 N. HARVARD BLVD. TAKE HOLLYWOOD CAR TO HARVARD, WALK NORTH ONE BLOCK.

WANTED—STENO., MUNICIPAL EXP., $100. DIEGO, $1125. Steno. over-experienced, real estate exp. preferred, $100-$110. Steno. or good typist, phones, rental exp., $100. Openings constantly. F. S. BRANDENBURG, Inc. "EVERYTHING HUMAN FOR THE OFFICE." Chapman Building.

WANTED—Nurse, Santa Barbara, $65, lady in office 11:30; cook, $75; housegirls, $75-$85; complete cook and housework, Venice; chauf. and maid, city, white; 2nd girl, Pasa., $40. HENDERSON AGENCY, 313 W. 3rd st. Room 201.

WANTED—STENO., good personality...$100
STENO., ASST. M.-W.-P., info. co.....$100
STENO., LEDGER CLERK, 2 girls.....$125
STENO., FILE CLK., over-see girl.....$75
THE PACIFIC AUDIT & SYSTEM CO., INC., 802 Douglas Bldg., (Agency.) 6th and Hope.

WANTED—Children; 100, all ages, for tiny dance review. No experience necessary; we will train free of charge. Call at the ARBOTT DRAMATIC SCHOOL, afternoons, 648 South Figueroa street; entrance on Lincoln.

WANTED—Lady with car for brokerage business; chance for half-interest if capable; unlimited possibility for some wide-awake woman. Address MR, box 549, TIMES BRANCH.

WANTED—Small 1-room house and dinner exchanged for preparing evening meals at tractive surroundings. C. S. preferred. 57...

WANTED—Ladies, learn corset fitting, selling, get position, start business yourself. Making fine corsets while learning. FRANCO CORSET SCHOOL, 1001 Brack Shops. (See book. Adv.)

WANTED—Girls and boys in all towns can make $2.50 day up spare time selling fifty-cent article that saves work. Sample 25c. Call after 4 o'clock, or write POLAK KNOW CO., 416 Chamber of Commerce Bldg.

WANTED—Costume designing, pattern drafting, sewing, millinery, sketching, draping. Day and eve. classes. Complete professional courses, full summer rates. School of Costume Designing, 918 W. 7th st. (Inst. adv.)

WANTED—Lady to sell $ per cent preferred stock in large reliable local corporation. Must be experienced and have clientele. Write fully. Address L, box 157, TIMES OFFICE.

WANTED—Assistant Sicilian. Apply to the dietitian at the CLARA BARTON HOSPITAL, 447 South Olive.

WANTED—Five ladies, make money in your own home, at pleasant easy work. Call 229 W. 2ND ST., Room 211.

WANTED—Good seamstress who thoroughly understands tailoring; steady employment. ROBERTS, 5475522, 132 N. Western ave.

WANTED—Women make big money at home doing mending, piecework, etc.; no canvassing; all or spare time. 440 W. 61ST ST., bet. 9-2.

WANTED—Learn hairdressing, manicuring, marcel waving, facial massage, etc. Catalog free. Call evenings. 440 W. 61ST ST., bet. 9-2.

WANTED—Lady manicurist, must be experienced, to go to Riverside; steady position. Call 1... S. HILL ST.

WANTED—Experienced woman to take charge of children and do light housework; no washing. Two adults; good wages. 1... S. ORANGE GROVE AVE. 567357.

WANTED—Woman for general housework; must have references; $25-$30. Wrigley Ave. or 9th st. car. 304 S. KINGSLEY DR.

WANTED—Woman to cook, do housework and care for five-room b

EMPLOYMENT AGENCIES.

FURNISH EFFICIENT colored help. 510 CERES AVE. Pico 2090.

WANTED—SITUATIONS, Male.

Miscellaneous.

WANTED—SITUATION IN A SECRETARIAL, EXECUTIVE OR LEGAL CAPACITY BY CALIFORNIA ATTORNEY, FORMERLY FOR SOME YEARS A MEMBER OF TWO CANADIAN BARS; ALSO FORMERLY HOLDING RESPONSIBLE EXECUTIVE POSITION OF TRUST IN CANADA; WILLING TO START FOR MODERATE REMUNERATION; VERY HIGHEST REFERENCES. ADDRESS P, BOX 67, TIMES OFFICE.

WANTED—Position, married, good educated, 34 years of age, speak and read Spanish fluently, experienced in farm or ranch management, banking, import and exports, Mexican markets, salesman, desires position with Coast concern, California, Mexico or Islands; at present representing three American firms; sales average $15,000 month; if want a clean-cut Mid-class man write APARTADO 8048, Mexico, D. F.

WANTED—I AM THE MAN you have looked for who could help you in your business, take responsibility, save expense; 18 years' banking, loan, investment, management, costs, finance, extension and promotion; sales; handle your private interests; state salary; interview appointment. MR. WILLIAMS, position, 1st Investment, MR. WILLIAMS, 1st Investment Co., 1st and Spring sts.

WANTED—By live man, fluent Spanish, knows Latin workers. Twelve years construction work. Five in Mexico. Good supply, material, warehouse man. Age 38. Address O, box 27, TIMES OFFICE.

WANTED—Situation by ex-service man, 11½ months overseas. Good education, neat appearance, quick to learn, willing to work. Address P, box 254, TIMES OFFICE.

WANTED—An experienced gas and oil station man desires position. Can run the public. Best references. Address P, box 58, TIMES OFFICE.

WANTED—By married man, 3 months ex-service, good education, neat appearance, desires position of confidence. Address PP, box 218, TIMES BRANCH.

WANTED—Clerical or any kind of work by ex-soldier, married, 2 years' experience in office work; can furnish own auto if necessary. Address P, box 57, TIMES OFFICE.

WANTED—Position as shipping clerk or stock-keeper; 4 years' experience; best of references. Address P, box 70, TIMES OFFICE.

WANTED—Position as chauffeur-mechanic; white, 16 years' driving and shop experience; well acquainted with city and all So. Cal. highways. Call 8TD. JONES, 1616 Pennsylvania ave., Phone Boyle 4738.

WANTED—Position as car driver for moving picture company. Speak English, French and Italian. Young man, 24 years of age, experience in picture. Call SANG-LAP, Phone Durham 1000, between 12 and 1 p.m.

WANTED—Competent trustworthy Chinese, French reliable mechanic, careful driver; good references. 20609. Address H, box 1616, TIMES OFFICE.

WANTED—Position as private chauffeur-mechanic, married man. Wife business woman; can assist secretarial or otherwise. Address R, box 217, TIMES OFFICE.

WANTED—Position by colored chauffeur by private family or truck, auto or steady driving. City references. 25819.

WANTED—Position by experienced colored chauffeur and gardener. Best references. WEST 3297.

WANTED—Young man attending business college, wishes dr.ve car spare time. Ambe41.

WANTED—Young man, 24, wishes position as chauffeur. Good ref.s. Address A. A., 1025 FULTON AVE., Hollywood, Cal.

WANTED—SITUATIONS, Male.

Chauffeurs, Teamsters, Etc.

WANTED — By chauffeur, gardener, houseman, reliable young man. PHONE Main 1008.

WANTED—Drive any make of car, or Ford truck, seven years' experience. J. B. KELLY, 60494.

WANTED — Chauffeur and good mechanic. GEO. REMMERLY, 230 E. Grevelia, Balboy 5383.

WANTED—Chauffeur wishes position, first-class mechanic, familiar with all makes; city refs. Willing to travel. PHONE 558627.

WANTED—Young man 19 would like job driving car evenings. PHONE 53859.

WANTED — Position driving Autocar truck or any kind of work. Reference. WEST 2622.

WANTED—Experienced chauffeur wants position; does not mind other work. 30 2746.

WANTED—By prof. chauffeur, steady or extra driving, family. References. GAR. 2002.

WANTED—By expert chauffeur, high-class references, willing, reliable. 12803.

WANTED—Position chauffeur, familiar with any make; local ref. Call 6079.

Hotel, Restaurant, Club.

WANTED—First-class steward or hotel manager desires to connect with first-class hotel; can furnish best of references. Address O, box 193, TIMES OFFICE.

WANTED—Position as hotel clerk; day or night, in or out of city. Middle-age; understands hotel-keeping. Address P, box 234, TIMES OFFICE.

WANTED—First-class pastry chef, wishes position in hotel, restaurant or club. Best of references from London and Continental Europe. Address P, box 69, TIMES OFFICE.

WANTED—Position by first-class hotel and restaurant; will work second. Address P, box 234, TIMES OFFICE.

WANTED—Cook, good all-around man, reliable, sober, boarding house or camp. Address HANDMER, Santa Rosa Route.

WANTED—By colored chef, position in or out of town, best references. BDWY. 9213.

Professions and Vocations.

WANTED—Young man desires position in office with future; 3 months ex-service; 2 years' high school education; neat appearance. Address P, box 68, TIMES OFFICE.

WANTED—Young man, single, desires position as clerk in apartment-house. P. O. box 1740. Phone 16835.

WANTED—Experienced Japanese janitor, married, wants apartment-house. PHONE 12567.

WANTED—By Japanese, position in large family, housework or gardener. Address P, box 98, TIMES OFFICE.

WANTED—Position by exp. gardener, handy with tools and all-around chores; is willing to go anywhere. Address P, box 14, TIMES OFFICE.

WANTED—Three trimmed or cut down. Grading, gardening. E. CORBETT, Pico 501.

WANTED—Young man, single, work around estate or poultry ranch. Ca, preferred. Address A, box 234, TIMES BRANCH.

WANTED—By young man, position on ranch. Not afraid of work. 226 N. DILLON or 59626.

WANTED—All-round poultryman. Best reference. GEO. BOECKELMAN, 548 West 68th st.

WANTED—To care for premises for rent. Phone 10687.

WANTED—All kinds landscape work. JOHN'S NURSERY, 716 W. 41st st. South 3508.

House Servants, Caretakers.

WANTED—Chinese boy wants to do janitor work in apartment-house. P. O. box 1740. Phone 16835.

WANTED—Experienced Japanese janitor, married, wants apartment-house. PHONE 12567.

WANTED—By Japanese, position in large family, housework or gardener. Address P, box 98, TIMES OFFICE.

WANTED—Position by exp. gardener, handy with tools and all-around chores; is willing to go anywhere. Address P, box 14, TIMES OFFICE.

WANTED—Three trimmed or cut down. Grading, gardening. E. CORBETT, Pico 501.

WANTED—Young man, single, work around estate or poultry ranch. Ca. preferred. Address A, box 234, TIMES BRANCH.

WANTED—By young man, position on ranch. Not afraid of work. 226 N. DILLON or 59626.

WANTED—All-round poultryman. Best reference. GEO. BOECKELMAN, 548 West 68th st.

WANTED—To care for premises for rent. Phone 10687.

WANTED—All kinds landscape work. JOHN'S NURSERY, 716 W. 41st st. South 3508.

House Servants, Caretakers.

WANTED—Chinese boy wants to do janitor work in apartment-house. P. O. box 1740. Phone 16835.

WANTED—Experienced Japanese janitor, married, wants apartment-house. PHONE 12567.

WANTED—By Japanese, position in large family, housework or gardener. Address P, box 98, TIMES OFFICE.

WANTED—By Japanese, position in large family, housework or gardener. Address P, box 98, TIMES OFFICE.

WANTED—I have an equipped office, auto, salesmen and money, an unsalable asset; reference; would like to represent some manufacturing firm or factory for Southern California. Address P, box 1, GRAND MARKET STORE, STRONG BLDG.

WANTED—Accountant and bookkeeper, 30 years' experience in general cost and metal surgical accounting, analyze and distribute labor and overhead, prepare reports in graphical form. Address O, box 247, TIMES OFFICE.

WANTED—Man, 35, American, married, experienced warehouse and stockroom man, desires steady and permanent; wants reference with chance of advancement. W. MOUNT, 2135 Olive st.

WANTED—By experienced retail lumber yard manager, position outside city, in rural part, Southern, married man. Can furnish best of references. Address O, box 1352, TIMES OFFICE.

WANTED—Book-keeper, thoroughly experienced, controlling accounts, trial balance, financial statements, requesting accommodation desired, good salary. Address P, box 5, TIMES OFFICE.

WANTED—Position by practical cleaner and spotter; with reference; city experience. Address P, box 176, TIMES OFFICE.

WANTED—Position as general clerk or collector, 8 years' experience, local utility owned; 10 years R.R. clerk; 3 years city; solid years city. Phone 28816, 635 W. 45TH STREET.

WANTED—Part time book-keeping, expert public accountant. High class service, reasonable cost. W. E. WHITE, 117 N. Dillon. Phone 56018.

WANTED—Position traffic clerk, 12 years' experience, rates, classifications. Address P, box 264, TIMES BRANCH.

WANTED—Situation, young man 25, educated, 3 years' business experience. C. TOM, 231 W. 48th st.

WANTED—Accountant, expert book-keeper, high class, young man, desires position; best references. Address P, box 69, TIMES OFFICE.

WANTED—Position as carpenter, 6 months experience. Call 1108 Bonnie Brae st., between 12 and 1 p.m.

WANTED—Competent trustworthy Chinese, French reliable mechanic, careful driver; good references. 20609. Address H, box 1616, TIMES OFFICE.

WANTED—Position as private chauffeur-mechanic, married man. Wife business woman; can assist secretarial or otherwise. Address R, box 217, TIMES OFFICE.

WANTED—Position by colored chauffeur by private family or truck, auto or steady driving. City references. 25819.

WANTED—Position by experienced colored chauffeur and gardener. Best references. WEST 3297.

WANTED—Young man attending business college, wishes dr.ve car spare time. Ambe41.

WANTED—Young man, 24, wishes position as chauffeur. Good ref.s. Address A. A., 1025 FULTON AVE., Hollywood, Cal.

Store and Office.

WANTED — Manager, high grade executive open for position, 40 years old. Am also an expert accountant and systematizer. Can save you business in an efficient manner. Terms reasonable. Address P, box 98, TIMES OFFICE.

WANTED—Young experienced Kodak salesman and finisher, with business training, competent to take charge of going business; sales and charge account; married; reference. Write fully. Address P, box 109, TIMES BRANCH.

WANTED—By University graduate, with nine years exp. in conveyancing, mortgage business and general legal work, position in office calling for such knowledge. Reference can be had if necessary. Address A, box 833, TIMES BRANCH.

WANTED—I have an equipped office, auto, salesmen and money, an unsalable asset; reference; would like to represent some manufacturing firm or factory for Southern California. Address P, box 1, GRAND MARKET STORE, STRONG BLDG.

WANTED—Accountant and book-keeper, 30 years' experience in general cost and metal surgical accounting, analyze and distribute labor and overhead, prepare reports in graphical form. Address O, box 247, TIMES OFFICE.

WANTED—Man, 35, American, married, experienced warehouse and stockroom man, desires steady and permanent; wants reference with chance of advancement. W. MOUNT, 2135 Olive st.

WANTED—By experienced retail lumber yard manager, position outside city, in rural part, Southern, married man. Can furnish best of references. Address O, box 1352, TIMES OFFICE.

WANTED—Book-keeper, thoroughly experienced, controlling accounts, trial balance, financial statements, requesting accommodation desired, good salary. Address P, box 5, TIMES OFFICE.

WANTED—Position by practical cleaner and spotter; with reference; city experience. Address P, box 176, TIMES OFFICE.

WANTED—Position as general clerk or collector, 8 years' experience, local utility owned; 10 years R.R. clerk; 3 years city; solid years city. Phone 28816, 635 W. 45TH STREET.

WANTED—Part time book-keeping, expert public accountant. High class service, reasonable cost. W. E. WHITE, 117 N. Dillon. Phone 56018.

WANTED—Position traffic clerk, 12 years' experience, rates, classifications. Address P, box 264, TIMES BRANCH.

WANTED—Situation, young man 25, educated, 3 years' business experience. C. TOM, 231 W. 48th st.

WANTED—Accountant, expert book-keeper, high class, young man, desires position; best references. Address P, box 69, TIMES OFFICE.

WANTED—Position as carpenter, 6 months experience. Call 1108 Bonnie Brae st., between 12 and 1 p.m.

WANTED—Competent trustworthy Chinese, French reliable mechanic, careful driver; good references. 20609. Address H, box 1616, TIMES OFFICE.

WANTED—Position as private chauffeur-mechanic, married man. Wife business woman; can assist secretarial or otherwise. Address R, box 217, TIMES OFFICE.

WANTED—Position by colored chauffeur by private family or truck, auto or steady driving. City references. 25819.

WANTED—Position by experienced colored chauffeur and gardener. Best references. WEST 3297.

WANTED—Young man attending business college, wishes dr.ve car spare time. Ambe41.

WANTED—Young man, 24, wishes position as chauffeur. Good ref.s. Address A. A., 1025 FULTON AVE., Hollywood, Cal.

Salesmen and Solicitors.

WANTED—I would like to connect with a high class sales proposition, commission basis preferred. Can furnish A-1 references, earnings have been from $5000 to $8000 annually. Have yet an opening in my organization for a salesman with a clean record. Can furnish own auto if necessary. J. J. MOKELAND, 3009 Dalton ave. 77807.

WANTED—Live wide-awake salesman wants to connect with responsible party to assist and find firm, capable of calling on corporation trade, wholesale or retail. Have lower Broadway office; will go to any city in state or without proposition considered. Address P, box 1, GRAND MARKET STORE, STRONG BLDG.

WANTED—Salesman, local resident, quitting present line, to sell new proposition to established concern. Prefer Pasadena and Glendale. References exchanged. Nothing but permanent connection considered. Address P, box 109, TIMES OFFICE.

WANTED—Young Frenchman wants position, salary $60 first month. 57 South 24TH st.

WANTED—Young man with automobile to solicit orders or deliver occasion. 56285.

Miscellaneous.

WANTED—Young man with Ford touring, wants work with car. 30 2607 Milton, Hunter 4.

Store and Office.

WANTED — Manager, high grade executive open for position, 40 years old. Am also an expert accountant and systematizer. Can save you business in an efficient manner. Terms reasonable. Address P, box 98, TIMES OFFICE.

WANTED—Young experienced Kodak salesman and finisher, with business training, competent to take charge of going business; sales and charge account; married; reference. Write fully. Address P, box 109, TIMES BRANCH.

WANTED—By University graduate, with nine years exp. in conveyancing, mortgage business and general legal work, position in office calling for such knowledge. Reference can be had if necessary. Address A, box 833, TIMES BRANCH.

WANTED—I have an equipped office, auto, salesmen and money, an unsalable asset; reference; would like to represent some manufacturing firm or factory for Southern California. Address P, box 1, GRAND MARKET STORE, STRONG BLDG.

WANTED—Accountant and book-keeper, 30 years' experience in general cost and metal surgical accounting, analyze and distribute labor and overhead, prepare reports in graphical form. Address O, box 247, TIMES OFFICE.

WANTED—Man, 35, American, married, experienced warehouse and stockroom man, desires steady and permanent; wants reference with chance of advancement. W. MOUNT, 2135 Olive st.

WANTED—By experienced retail lumber yard manager, position outside city, in rural part, Southern, married man. Can furnish best of references. Address O, box 1352, TIMES OFFICE.

WANTED—Book-keeper, thoroughly experienced, controlling accounts, trial balance, financial statements, requesting accommodation desired, good salary. Address P, box 5, TIMES OFFICE.

WANTED—Position by practical cleaner and spotter; with reference; city experience. Address P, box 176, TIMES OFFICE.

WANTED—Position as general clerk or collector, 8 years' experience, local utility owned; 10 years R.R. clerk; 3 years city; solid years city. Phone 28816, 635 W. 45TH STREET.

WANTED—Part time book-keeping, expert public accountant. High class service, reasonable cost. W. E. WHITE, 117 N. Dillon. Phone 56018.

WANTED—Position traffic clerk, 12 years' experience, rates, classifications. Address P, box 264, TIMES BRANCH.

WANTED—Situation, young man 25, educated, 3 years' business experience. C. TOM, 231 W. 48th st.

WANTED—Accountant, expert book-keeper, high class, young man, desires position; best references. Address P, box 69, TIMES OFFICE.

WANTED—Position as carpenter, 6 months experience. Call 1108 Bonnie Brae st., between 12 and 1 p.m.

WANTED—Competent trustworthy Chinese, French reliable mechanic, careful driver; good references. 20609. Address H, box 1616, TIMES OFFICE.

WANTED—Position as private chauffeur-mechanic, married man. Wife business woman; can assist secretarial or otherwise. Address R, box 217, TIMES OFFICE.

WANTED—Position by colored chauffeur by private family or truck, auto or steady driving. City references. 25819.

WANTED—Position by experienced colored chauffeur and gardener. Best references. WEST 3297.

WANTED—Young man attending business college, wishes dr.ve car spare time. Ambe41.

WANTED—Young man, 24, wishes position as chauffeur. Good ref.s. Address A. A., 1025 FULTON AVE., Hollywood, Cal.

Trades.

WANTED—Architectural drafting experience during last 3 years; 2 years mechanical engineering; 1 year mechanical; 1 year electrical; 1 year machine design; 1 year engineering inspection. Address P, box 248, TIMES OFFICE.

WANTED—Experienced newspaper man, 24, now employed on largest Central Cal. daily as telegraph operator, wishes to change. Prefer Southern California. P. O. BOX 87, Whittier, Cal.

WANTED—By first-class ladies' tailor and pants maker, from New York, desires position with A first-class concern. SAMUELS, 1044 Bay, 2001 S. Figueroa.

WANTED—Young married German wishes position as rigger machinist, carpenter's helper, handyman. GEORGE KRAW, 717 Maple ave., Los Angeles.

WANTED—A carpenter and draftsman desires position with builder; experienced on bungalows. Address P, box 96, TIMES OFFICE.

WANTED—Shoe repairer; good all-around man, Goodyear operator; permanent. 412½ N. SPRING AVE.

WANTED—Position, A No. 1 mechanical draftsman, 12 years' experience. STAHL, 2140 N. Hoover st.

WANTED—Position by practical cleaner and spotter; with reference; city experience. Address P, box 176, TIMES OFFICE.

WANTED—Position as general clerk or collector, 8 years' experience, local utility owned; 10 years R.R. clerk; 3 years city; solid years city. Phone 28816, 635 W. 45TH STREET.

WANTED—Part time book-keeping, expert public accountant. High class service, reasonable cost. W. E. WHITE, 117 N. Dillon. Phone 56018.

WANTED—Position traffic clerk, 12 years' experience, rates, classifications. Address P, box 264, TIMES BRANCH.

WANTED—Situation, young man 25, educated, 3 years' business experience. C. TOM, 231 W. 48th st.

WANTED—Accountant, expert book-keeper, high class, young man, desires position; best references. Address P, box 69, TIMES OFFICE.

WANTED—Position as carpenter, 6 months experience. Call 1108 Bonnie Brae st., between 12 and 1 p.m.

WANTED—Competent trustworthy Chinese, French reliable mechanic, careful driver; good references. 20609. Address H, box 1616, TIMES OFFICE.

WANTED—Position as private chauffeur-mechanic, married man. Wife business woman; can assist secretarial or otherwise. Address R, box 217, TIMES OFFICE.

WANTED—Position by colored chauffeur by private family or truck, auto or steady driving. City references. 25819.

WANTED—Position by experienced colored chauffeur and gardener. Best references. WEST 3297.

WANTED—Young man attending business college, wishes dr.ve car spare time. Ambe41.

WANTED—Young man, 24, wishes position as chauffeur. Good ref.s. Address A. A., 1025 FULTON AVE., Hollywood, Cal.

WANTED—Situations, Female.

Store and Office.

WANTED—Young lady going to business colleges and with some experience wants position in an office. Will work reasonable. PHONE 67183.

WANTED—Young lady teacher, University graduate, desires clerical or scholastic work until June 30. PHONE 53109.

WANTED—Experienced office woman desires two or three days' work each week. Address P, box 65, TIMES OFFICE.

WANTED—Young lady wishes general office work, experienced, not stenographer or typist. Address P, box 170, TIMES OFFICE.

WANTED—Accountant, book-keeper, desires responsible position, several years' experience, all references. PHONE 59775.

WANTED—Experienced switchboard operator, seeks home or hotel. Can give good reference. PHONE 24742, 1016 ...

WANTED—By experienced stenographer, work which can be taken to office where employed part time. PHONE 61793.

WANTED—A1 book-keeper desires position where ability, initiative and experience will count. Best refs. Local exp. PH. 73871.

WANTED — Experienced stenographer wants permanent position. Main 7, 62080.

WANTED—By stenographer, exp., permanent position. Add. A, box 525, TIMES BRANCH.

WANTED—EXP. YOUNG WOMAN, GEN. CLER. WORK, CHICAGO REF. WIL. 2184.

WANTED—Nurse, 1 year's training, desires work by day; reasonable. 1228½ ...

WANTED — BOOK-KEEPING, AUDITING. Small sets a specialty. PHONE 65090.

WANTED—Experienced stenographer desires permanent position. Call 65853.

Nurses.

WANTED — WOULD LIKE TO GIVE THE BEST OF CARE TO INVALID FROM CARROLL'S MATERNITY HOME. 50519 VERMONT. PHONE WEST 4472.

WANTED—Excellent care given convalescents or elderly people in C.s home, $15 per week; 365 FATTON ST.

Tyler Temple Bar. Pico 181.

WANTED—Practical nursing, confinements a specialty. Good care. References given. PICO 1966.

WANTED—Graduate nurse would like position; no objection to travel. Address F, box 1082, TIMES OFFICE.

WANTED—by practical nurses, competent; reliable, neat case. Phone 52629, Main 1082.

WANTED—Practical, reliable nurse, confinements a specialty; no objection to country; desires engagement, day or week. 556516.

WANTED—Trained nurse ready for engagement. Main 1195.

WANTED—By infant and child's nurses, governesses, A1. Phone 12639, MAIN 1068.

Housekeepers, Domestic, Cooks.

WANTED—War widow with child, refined, wishes position housekeeper, or position as housekeeper for business people or widower's home. MRS. ANDERSON, 1516 Chesapeake Place, Garvanza or Buena Vista car.

WANTED—Refined middle-aged woman wants position, economical cook, moderate wages, where no work after Sunday breakfast. Address F, box 116, TIMES OFFICE.

WANTED—Position as housekeeper in widow's home, by elderly lady with girl 14, must be respectable. 2512½ CENTRAL AVE. Phone 29629, Ad. 7.

WANTED—Position by first-class housekeeper, Good cook, Widow, 34 Gentleman's home or business people. 2046 E. 8th st. Phone PICO 2563, 817 W. 17th st.

WANTED—Position as housekeeper or cook in small modern home where duties are light. Address P, box 41, TIMES OFFICE.

WANTED—General housework by French girl, 2 in family, $75.00 month. PHONE 291.

WANTED—Widow, 31, trained nurse, wishes care of children in home or housekeeping position for motherless home. PHONE 12639.

WANTED—Mother and grown daughter would assume charge of home. PHONE 28051.

WANTED—Colored girl wishes position as maid in office or store. Has had 4 years' experience. SOUTH 6359-J.

WANTED—Young woman with child wishes work, 2 or 3 days each week; will go anywhere. Address box 573, TIMES BRANCH.

WANTED—By 2 Scandinavian second maids, best of references. PHONE 12639 or MAIN 1068.

WANTED — Middle-aged woman, first-class cook, wants downstairs work and cooking. Will leave city. PHONE 63617.

WANTED—By housekeeper, middle-aged, experienced, references, country or city. Address P, box 19, TIMES OFFICE.

WANTED—Position, housekeeper in motherless home, by refined, experienced; call or write 1118 EUCLID AVE., Santa Monica.

WANTED—By first-class maid, will cook and care for home; wages $60 to $75. Call after 3:00 p.m. to 1:00 p.m. WEST 5024.

WANTED—Girl wants half-day work for man and wife; reasonable. CALL 24000.

WANTED—Colored woman desires day's work. Phone 56078 or 4442-J.

WANTED—Position, nursing, care of children or invalids; city ref. 3DWY. 6274.

WANTED—Managing housekeeper, by refined widow, no objection to travel. 3DWY. 3012.

WANTED—Japanese girl as helper in any work. Phone MAIN 8984.

WANTED—Practical nursing or housekeeping. Address R, box 449, TIMES BRANCH.

WANTED—Middle aged lady cooking small camp. Phone 10981, Room 103-8.

WANTED—Business college will assist light housework exchange for tuition, 62580.

Dressmakers and Seamstresses.

WANTED—

ORGANDIE DRESS SHOPPE.

Dainty summer dresses made to order. Graduation and wedding dresses a specialty. Material furnished. $15 and $20.

OUR TRIAL YOUR SATISFACTION.

2004 SOUTH MAIN. PH. 23468.

WANTED — Dressmaking by the day or at home; good references. 1329 S. UNION ave.

WANTED—Experienced dressmaker, eastern, first-class all lines; satisfaction; $4.50 day. 60775.

WANTED—Sewing. Ladies' dresses, house dresses, children's clothes, to your home or mine. 1 block E. Ayer. Ad. 12.

Professions and Vocations.

WANTED—Married woman desires position as drug clerk in suburban store, where she may freshen up her knowledge preparatory to state examination; 2 yrs.' experience in drug store in Portland; have not worked in 6 years as a reference. Address M, box 262, TIMES OFFICE.

WANTED—Experienced teacher wishes position as private tutor for summer. Address P, box 87, TIMES OFFICE.

Day Work and Laundresses.

WANTED—By young exp. colored woman, ¼ day cooking, morning or afternoon; will work by day also, first-class catering. 80. 1st.

WANTED—Laundress, A1, wants laundry to take home, silk shirts and ladies' handmade articles carefully done. 900 S. NORMANDIE. Phone 73186. Mrs. Barton.

WANTED—Laundry to take home, by competent white woman. Will call for and deliver. MRS. ROSANDER, R.F.D. 2, Box 452, Inglewood, Cal.

WANTED—By reliable woman, care of children by hour, willing to do light work. 16 hour. Address P, box 120, TIMES OFFICE.

WANTED—Curtains and blankets laundered at home. Also family wash. Satisfaction guaranteed. 7th 7446.

WANTED — Lady wants laundry to bring home or day's work. 80. 7135-W.

WANTED—Ironing, ironing to take home. A1 experienced white widow. BDWY 3958.

WANTED—Experienced colored woman wants work by day. Call 25275.

WANTED—Mother and grown daughter would assume charge of home. PHONE 28051.

WANTED—Colored girl wishes position as maid in office or store. Has had 4 years' experience. SOUTH 6359-J.

WANTED—Young woman with child wishes work, 2 or 3 days each week; will go anywhere. Address box 573, TIMES BRANCH.

WANTED—By 2 Scandinavian second maids, best of references. PHONE 12639 or MAIN 1068.

WANTED — Middle-aged woman, first-class cook, wants downstairs work and cooking. Will leave city. PHONE 63617.

WANTED—By housekeeper, middle-aged, experienced, references, country or city. Address P, box 19, TIMES OFFICE.

WANTED—Position, housekeeper in motherless home, by refined, experienced; call or write 1118 EUCLID AVE., Santa Monica.

WANTED—By first-class maid, will cook and care for home; wages $60 to $75. Call after 3:00 p.m. to 1:00 p.m. WEST 5024.

WANTED—Girl wants half-day work for man and wife; reasonable. CALL 24000.

WANTED—Colored woman desires day's work. Phone 56078 or 4442-J.

WANTED—Position, nursing, care of children or invalids; city ref. 3DWY. 6274.

WANTED—Managing housekeeper, by refined widow, no objection to travel. 3DWY. 3012.

WANTED—Japanese girl as helper in any work. Phone MAIN 8984.

WANTED—Practical nursing or housekeeping. Address R, box 449, TIMES BRANCH.

WANTED—Middle aged lady cooking small camp. Phone 10981, Room 103-8.

WANTED—Business college will assist light housework exchange for tuition, 62580.

Dressmakers and Seamstresses.

WANTED—

ORGANDIE DRESS SHOPPE.

Dainty summer dresses made to order. Graduation and wedding dresses a specialty. Material furnished. $15 and $20.

OUR TRIAL YOUR SATISFACTION.

2004 SOUTH MAIN. PH. 23468.

WANTED — Dressmaking by the day or at home; good references. 1329 S. UNION ave.

WANTED—Experienced dressmaker, eastern, first-class all lines; satisfaction; $4.50 day. 60775.

WANTED—Sewing. Ladies' dresses, house dresses, children's clothes, to your home or mine. 1 block E. Ayer. Ad. 12.

Professions and Vocations.

WANTED—Married woman desires position as drug clerk in suburban store, where she may freshen up her knowledge preparatory to state examination; 2 yrs.' experience in drug store in Portland; have not worked in 6 years as a reference. Address M, box 262, TIMES OFFICE.

WANTED—Experienced teacher wishes position as private tutor for summer. Address P, box 87, TIMES OFFICE.

Day Work and Laundresses.

WANTED—By young exp. colored woman, ¼ day cooking, morning or afternoon; will work by day also, first-class catering. 80. 1st.

WANTED—Laundress, A1, wants laundry to take home, silk shirts and ladies' handmade articles carefully done. 900 S. NORMANDIE. Phone 73186. Mrs. Barton.

WANTED—Laundry to take home, by competent white woman. Will call for and deliver. MRS. ROSANDER, R.F.D. 2, Box 452, Inglewood, Cal.

WANTED—By reliable woman, care of children by hour, willing to do light work. 16 hour. Address P, box 120, TIMES OFFICE.

WANTED—Curtains and blankets laundered at home. Also family wash. Satisfaction guaranteed. 7th 7446.

WANTED — Lady wants laundry to bring home or day's work. 80. 7135-W.

WANTED—Ironing, ironing to take home. A1 experienced white widow. BDWY 3958.

WANTED—Experienced colored woman wants work by day. Call 25275.

WANTED—Mother and grown daughter would assume charge of home. PHONE 28051.

WANTED—Situations, Female.

Miscellaneous.

WANTED—By strong, hard-working married woman, charge of rooming house and boarding house. Would like to start on own account, but lack of means prevents. Here is a chance for some one who has the money and not the ability and strength to have an independent income to do the work. Address P, box 138, TIMES OFFICE.

WANTED—Trained, experienced kindergartner to teacher will take children from 3 to 10 years, for month or months. Address EDITH LEONARD, 427 Magnolia ave., Long Beach, California.

WANTED—Refined young lady wants position as child's governess or companion to elderly lady who plans to spend summer in mountains. VADA WILBUR, 1115 Olive ave., Long Beach, Cal.

WANTED—Nice looking, good appearing girl with pleasing and interesting personality would like position as secretary, companion or office work. Address MISS PATRICIA BARNARD, R.F.D. 9, box 81.

WANTED—Position by lady as companion for lady, will leave city; prefer to leave home. Address P. O. box 155, HOLLYWOOD.

WANTED—Lady of refinement would like to take management of apartment-house, or small hotel. Address P, box 107, TIMES OFFICE.

WANTED—Position by practical cleaner and spotter, with reference; city experience. Address P, box 176, TIMES OFFICE.

WANTED—Position as general clerk or collector, 8 years' experience, local utility owned; 10 years R.R. clerk; 3 years city; solid years city. Phone 28816, 635 W. 45TH STREET.

WANTED—Part time book-keeping, expert public accountant. High class service, reasonable cost. W. E. WHITE, 117 N. Dillon. Phone 56018.

WANTED—Position traffic clerk, 12 years' experience, rates, classifications. Address P, box 264, TIMES BRANCH.

WANTED—Situation, young man 25, educated, 3 years' business experience. C. TOM, 231 W. 48th st.

WANTED—Accountant, expert book-keeper, high class, young man, desires position; best references. Address P, box 69, TIMES OFFICE.

WANTED—Position as carpenter, 6 months experience. Call 1108 Bonnie Brae st., between 12 and 1 p.m.

WANTED—Competent trustworthy Chinese, French reliable mechanic, careful driver; good references. 20609. Address H, box 1616, TIMES OFFICE.

WANTED—Position as private chauffeur-mechanic, married man. Wife business woman; can assist secretarial or otherwise. Address R, box 217, TIMES OFFICE.

WANTED—Position by colored chauffeur by private family or truck, auto or steady driving. City references. 25819.

WANTED—Position by experienced colored chauffeur and gardener. Best references. WEST 3297.

WANTED—Young man attending business college, wishes dr.ve car spare time. Ambe41.

WANTED—Young man, 24, wishes position as chauffeur. Good ref.s. Address A. A., 1025 FULTON AVE., Hollywood, Cal.

WANTED—SITUATIONS. Male and Female.

WANTED—By competent couple, ranch or orchard and cook, 12089, MAIN 1093.

WANTED—By expert gardener and cook, high-class references. Phone MAIN 1090.

WANTED—TO RENT.

Miscellaneous.

WANTED—Two ladies wish two bedrooms, kitchen privileges; neighborhood Ingraham st. 1632 ORANGE.

Rooms and Board.

WANTED—Young widow, employed, desires at moderate price home for herself and her 2 and 3-year-old children, where they may be cared for during her absence. State price. Address B, box 405, TIMES BRANCH.

Houses.

WANTED—SEVERAL UNFURNISHED 5 AND 6-ROOM HOUSES. ONLY REASONABLE RENT CONSIDERED. HAVE CLIENTS WAITING.

NORTHWESTERN REALTY CO., 2500 SUNSET BLVD.

WANTED—

WE CAN RENT YOUR HOUSE.

WE HAVE CLIENTS WAITING FIVE TO TEN-ROOM HOUSES FROM $50 TO $250 PER MONTH.

GILES & LAACK,

SUITE 200 PANTAGES BLDG.

60640. 7TH AND HILL STS. BDWY. 2866

WANTED—RENTALS EXCLUSIVELY.

C. M. WISELEY,

637 S. HILL ST. (GROUND FLOOR.) 12773.

HOUSES, BUNGALOWS, FLATS, APTS.

$50 TO $1500 PER MONTH.

B WISE. C WISELEY.

WANTED — HOUSES BUNGALOWS, FLATS, AUTO SERVICE. RENTS COLLECTED.

D. A. WARDELL,

1241 WEST SEVENTH. BDWY. 1866

WANTED—Small bungalow or half of double bungalow, furnished. Prefer location Exposition Park district. Give full particulars. Address L, box 230, TIMES OFFICE.

WANTED—Couple with one child want three or four-room furnished bungalow and go as far out as about quarter acre land. PHONE 16988.

WANTED—To rent a furnished bungalow, year lease if desired; must be no less than 5 rooms; Wilshire or Hollywood district. 401 PACIFIC FINANCE BLDG.

WANTED—Adults want small bungalow, furniture, price. Address S, box 9-0, TIMES OFFICE.

WANTED—Small furnished flat or unfurnished apartment, by adults. $45. address O, box 191, TIMES OFFICE.

WANTED—By responsible couple, small house or bungalow, 5 or 6 rooms. Address A, box 844, TIMES BRANCH.

WANTED—Unfurnished house, 2 bedrooms, Wilshire district, by elderly lady with girl 14, must be respectable. 2512½ CENTRAL AVE. Phone 29629, Ad. 7.

WANTED—Position by first-class housekeeper, Good cook, Widow, 34 Gentleman's home or business people. 2046 E. 8th st. Phone PICO 2563, 817 W. 17th st.

WANTED—Position as housekeeper in widow's home

TO LET—FLATS—Unfurnished.

TO LET—

Attractive Single and Double Flats.

You will appreciate our unsurpassed apartments. Hardwood floors, refrigeration, wall beds, janitor service, tiled bathrooms, automatic elevator, attractive surroundings; our prices are moderate.

ZELDA APARTMENTS,
403 S. Grand Ave.
Phone 60131.

TO LET—WESTLAKE TERRACE,
400-414 S. ALVARADO.
Well furnished 3-room, 2-bed apartments; all conveniences; walking distance of all theaters; 2 blocks from Pershing Square; adults, $60 per month.

TO LET—
GRANT APTS.
1170 LAKE ST.
BEAUTIFULLY FURNISHED
SINGLE APTS. IN WESTLAKE
PARKING—ROOMS, $40 AND UP.
W. 11TH CAR, DOUBLE CAR
$40 AND UP. PHONE 10422.

TO LET—Modern, 3-room, 2-bed apartment, $45. 1435 S. BONNIE BRAE ST.

TO LET—Large, double front room, suitable for 2 adults; $60 per month. 1145 W. VERNON AVE.

TO LET—
Modern 3-room apartment, $45. 1135 W. 23RD ST

AUTOMOBILES, Etc.—Miscins.

NOTICE— —NOTICE

OUR SACRIFICE SALE

HAS BEEN

THE MEANS OF OUR

SELLING

70 USED CARS IN 5 DAYS.

WHAT COULD BE MORE CONVINCING

OF

GOOD BARGAINS.

WE ARE OFFERING FOR THE BALANCE OF THIS MONTH CARS THE MOST OF WHICH HAVE IN OUR PAINT SHOP OR BEING OVERHAULED DURING THE EARLY PART OF THIS SALE.

THESE ARE LISTED AT RIDICULOUSLY LOW PRICES AND CAN BE PURCHASED ON

VERY EASY TERMS.

OUR REPUTATION IS YOUR SAFEST GUARANTEE FOR A SQUARE DEAL.

BELOW ARE A FEW OF THESE EXCEPTIONAL BARGAINS.

BUICK FOUR TOURING.

$420.

Painted a delicate pea green with cream wheels, pantasote top, with plate glass in rear, good tires; at merchantably. One hundred and fifty dollars down, twenty-five dollars per month.

BUICK ROADSTER.

$260.

Excellent tires and paint. You cannot judge this car by the price. Good mechanically. One hundred dollars down, balance fifty dollars per month.

1916 CHANDLER TOURING.

$400.

Just repainted, new pantasote top, good tires, motor overhauled. This will convince you of the extreme sacrifice in our prices. One hundred and sixty-five dollars down, balance twenty-three dollars per month.

1920 CHANDLER DISPATCH.

$1650.

Practically new tires, cord lights, McBeth horns and other extras, thoroughly gone over by our factory experienced throughout. Five hundred and fifty dollars down, balance seventy-five dollars per month.

1920 CHANDLER CHUMMY.

$1295.

Painted cadet, bumper, cut-out, ¾ curtains, with plate glass; driven only 6400 miles and is like new. Carries our guarantee and service. Four hundred and sixty-five dollars down, balance sixty-two dollars per month.

1919 CHANDLER TOURING.

$1300.

Has almost new tires, paint good, upholstering and top shows it has been well cared for. All mechanically. Four hundred and fifty dollars down, balance fifty-five dollars per month.

1919 CHANDLER SEDAN.

$1695.

Original finish, good tires; several extras, mechanically right. Five hundred and fifty dollars down, balance seventy-five dollars per month.

1920 CHANDLER COUPE.

$2000.

Six wire wheels, cord tires, clock, bumpers, tire rack and other extras. Eight hundred dollars down, balance eighty-five dollars per month.

1920 CLEVELAND SIX TOURING.

$1300.

It is exceptional condition and carries our service and guarantee. Three hundred and seventy dollars down, balance fifty dollars per month.

1920 CLEVELAND ROADSTER.

$1075.

Just thickly broken in, cannot be told from new; paint and upholstering a pure ivory and cream. Three hundred and fifty-eight dollars down, balance sixty dollars per month.

1920 ESSEX TOURING.

$1200.

This car cannot be told from new. Good paint, tires and upholstering. Many extras. Motor overhauled and looks like it just came out of the factory. Four hundred dollars down, balance fifty dollars per month.

1918 DODGE BROTHERS TOURING.

$750.

This car will speak for itself, no apologies to make. Two hundred and fifty dollars down, balance fifty dollars per month.

1920 REPUBLIC TOURING.

$1022.

In A1 shape throughout, bearings just taken up. Original finish and it is a rare buy. Four hundred dollars down, balance fifty-five dollars per month.

1919 NASH TOURING.

$900.

Painted slightly dulled, motor, tires, upholstering and top in very good condition. Four hundred and twenty-five dollars down, balance fifty-three dollars per month.

1920 OLDSMOBILE ROADSTER.

$950.

If you will investigate this car you can appreciate yourself; has good tires and is right mechanically. Three hundred and fifty-five dollars down, balance fifty-three dollars per month.

1918 SCRIPPS-BOOTH ROADSTER.

$250.

Wire wheels, good tires, original paint; a real buy. This is an opportunity to get a good three-passenger roadster. One hundred and twenty dollars down, balance twenty dollars per month.

WE HAVE MANY OTHERS, EVERY ONE IN FIRST-CLASS SHAPE, AT RIDICULOUSLY LOW PRICES.

OUR REPUTATION IS YOUR SAFEST GUARANTEE FOR A SQUARE DEAL.

WE DEMONSTRATE EACH CAR AND GIVE FREE INSTRUCTIONS ON DRIVING.

TERMS. NO BROKERAGE.

OPEN EVENINGS.

OPEN SUNDAYS.

W. P. HERBERT CO.

CHANDLER AND CLEVELAND DISTRIBUTORS FOR SOUTHERN CALIFORNIA.

1200 SOUTH OLIVE ST.

14766.

1110 SOUTH FLOWER ST.

60412.

AUTOMOBILES, Etc.—Miscins.

NOTICE— —NOTICE

THE HOWARD

AUTOMOBILE COMPANY

BUICK DISTRIBUTORS

IS NOW OFFERING TO THE PUBLIC SOME OF THE BEST BUYS IN USED CARS OF ALL MAKES THAT CAN BE SECURED TODAY.

THESE ARE STANDARD MAKES AND THE PRICE IS RIGHT.

ANDERSON, 1920 TOUR.

BUICKS, ALL MODELS.

COLE, TOUR. AND ROSTR.

CHEVROLETS, TOURING.

CADILLAC, 1916 TOUR.

DODGE, TOUR. AND RDSTR.

CHANDLERS,

STUDEBAKERS.

OVERLANDS.

FORDS.

OLDSMOBILES.

PAIGE.

HUDSON.

SCRIPPS-BOOTH.

PEERLESS.

LIBERTY.

GARDNER.

OAKLAND.

THESE CARS HAVE BEEN TAKEN IN ON TRADE ON NEW BUICKS.

SEE THESE CARS AND LET US

DEMONSTRATE BEFORE YOU BUY.

HOWARD AUTOMOBILE COMPANY,

BUICK DISTRIBUTORS,

1325-27 S. FLOWER ST.

PHONE MAIN 9040 OR 60000.

NOTICE— —NOTICE

BIG REDUCTION SALE.

We are not in the used-car business. These cars have been taken in trade on new Mitchells and are not sold for profit. This is your chance to get a good car from a reliable concern, at our reputation enters into the sale of each car.

	Old Price.	10% Discount.
1921 Mitchell, 5 pass. Al shape.....	$1350	$1215
1920 Mitchell, 5 pass. Like new.....	$1250	$1125
1919 Mitchell, 5-pass. Like new.....	$1000	$900
1919 Mitchell, 5 pass. Original finish..	$1000	$900
1919 Mitchell, 5 pass. Mechanically fine..	$750	$675
1918 Mitchell, 5-pass. Newly painted..	$700	$630
1917 Mitchell, coupe. Refinished.....	$750	$675
1917 Mitchell, 7-pass. Very fine.....	$500	$450
1915 Mitchell, roadster. Good.....	$200	$180

Liberal terms arranged.

OPEN SUNDAY, 9 A.M. TO 5 P.M.

NO BROKERAGE.

WARNER MOTORS, INC.

Mitchell Distributors

1201 S. FIGUEROA ST. PH. PICO 3649.

NOTICE— —NOTICE

BIG AUCTION

OF AUTOMOBILES

925 S. MAIN.

SATURDAY, MAY 28, 10 A.M.

This is a genuine close out of used cars. Take them away at your own price.

25 FORDS, TOUR AND RDSTRS.
2 FORD TRUCKS.
5 FORD DELIVERIES.
4 FORD TOURING CARS.
1 CADILLAC 7-PASS., 1917.
3 OVERLANDS, 1916.
2 BUICKS.
1 CHEVROLET.
1 MAXWELL.
1 JEFFERSON.

Twenty other cars all to be sold to the highest bidder.

Autos of all kinds for the millionaire or the working man. This is also a wonderful opportunity for the man who can repair and overhaul cars.

DEALERS OR SPECULATORS, this is a windfall for you. Come in and get them.

TERMS. Since Monthly.
5 per cent discount for cash.
W. DWIGHT HAMMOND,
Auctioneer.

NOTICE— —NOTICE.

SPECIAL SALE

NOTICE.

This morning at 10 o'clock we will place on sale our entire stock of used cars, consisting of touring cars, sedans and roadsters, viz.: BUICKS, STUDEBAKERS, PILOTS, DODGES, CHANDLERS, HAXONS, OVERLANDS, FORDS and many others, absolutely no car held out on this sale, which begins at 10 o'clock sharp. Will demonstrate any car. All cars in excellent condition. Terms or cash. Never an opportunity like this before and never will be again. We teach you to drive. Don't miss this sale. Come early and pick your choice.

ASTON MOTOR CAR CO.,
1132 S. Figueroa st.

BUSINESS IS GOOD HERE—
WE HAVE THE BARGAINS FOR GUARANTEED CARS. HAVE 10 STANDARD AUTOS THAT ARE FORECLOSURES AND DEFAULTED PAYMENTS AND ARE IN POSITION TO SAVE YOU FROM $100 TO $500 ON EACH CAR.
ROADSTERS, TOURING CARS, SEDANS, COUPES.
INVESTIGATE TODAY AND YOUR WORRIES ON PURCHASING A GOOD CAR RIGHT WILL BE ENDED.
MOTOR CLEARING-HOUSE, INC.,
RELIABLE USED CAR MERCHANTS,
1221 WEST 7TH ST. PICO 2080.

TWO CHANDLERS—

1919 sport model, as good as new... $1150
1918 chummy, repainted, many extras. $1150
HOWARD AUTOMOBILE CO.,
Largest Distributors of Automobiles in the World.
1136 S. OLIVE ST. PHONE 11533.
Open Evenings and Sundays.

W. H. COOK'S GUARANTEED DOUGES—
1920 DODGE roadster, cord tires.
1918 DODGE touring, two of them.
W. H. COOK, 1000 S. Olive. 64888.

AUTOMOBILES, Etc.—Miscins.

NOTICE— —NOTICE.

SPECIAL SALE OF RENEWED

HAYNES.

WE OFFER FOR YOUR CONSIDERATION FOUR 1920 RENEWED HAYNES.

THESE CARS HAVE BEEN PUT THROUGH OUR SHOPS AND LOOK AND RUN AS WELL AS NEW. IF YOU ARE IN THE MARKET FOR A CAR IN THE TWO THOUSAND DOLLAR CLASS, YOU CANNOT AFFORD TO OVERLOOK THIS OPPORTUNITY.

A NEW 1921 HAYNES COSTS NOW IN THE SEVEN-PASSENGER MODEL $3330. WE ARE OFFERING THESE FOUR CARS AT A STANDARD PRICE OF $2200, WHICH MEANS A SAVING TO YOU OF ELEVEN HUNDRED AND THIRTY DOLLARS.

PLEASE REMEMBER THAT THESE CARS CARRY THE SAME GUARANTEE AND SERVICE AS OUR NEW HAYNES, AND OUR SERVICE POLICY IS VERY LIBERAL, COVERING A PERIOD OF FOUR MONTHS.

DURING THIS SALE WE WILL ACCEPT YOUR CAR IN TRADE AND MAKE PRACTICALLY YOUR OWN TERMS ON THE BALANCE.

THIS IS YOUR OPPORTUNITY TO GET THAT CAR YOU HAVE ALWAYS WANTED.

THE HAYNES.

CHESSMAN & COMPANY,
DISTRIBUTORS FOR SO. CAL.
1101 S. HOPE ST. PICO 3000.

NOTICE— —NOTICE

20% DISCOUNT.

DON LEE.

ANNUAL SALE.

Every year we have this sale in order to dispose of every car before the end of our fiscal year, which is June 30.

Practically every car overhauled and refinished.

OUR REPUTATION IS YOUR GUARANTEE.

SEE THESE CARS—
THEN JUDGE THE PRICES.

	Old Price.	20% Discount.
MARMON 20—4-P.	$3750	$3000
MARMON 20—7-P.	$3750	$3000
PIERCE 20—RDS.	$5000	$4000
MARMON 20—SED.	$3150	$2520
HAYNES 20—4-P.	$2050	$1640
HAYNES 20—TOUR.	$2050	$1640
HUDSON 20—7-P.	$1875	$1500
STEPHENS 20—4-P.	$1875	$1500
PEERLESS 20—COUPE	$2850	$2280
HUDSON 19—COUPE	$1850	$1480

CADILLACS—30% DISCOUNT.

All models, both open and enclosed.

It has been several years since we have offered such values in Cadillacs as you will find in this sale.

A few sample cars:

	Old Price.	10% Discount.
20—SPEEDSTER	$5000	$4500
18—TOURING	$2600	$2250
18—TOURING	$2250	$2025
17—LIMOUSINE	$2250	$2025
16—TOURING	$1675	$1507.50

TERMS TO SUIT THE INDIVIDUAL.

DON LEE, 1216 S. MAIN ST. PHONE 60339.

NOTICE. NOTICE

ANNOUNCEMENT

EXTRAORDINARY.

THE HOWARD AUTOMOBILE CO.

FIRST ANNUAL

CLEARANCE SALE

WE HAVE ON HAND A STOCK OF USED CARS THAT CANNOT BE EQUALLED IN THE CITY FOR APPEARANCE AND ROADABILITY. OVER 100 CARS TO CHOOSE FROM AND ALL THE POPULAR MAKES AND MODELS, SUCH AS

BUICKS
CHANDLERS
STUDEBAKERS,
DODGES
HUDSON
MAXWELLS
OVERLANDS
CADILLACS
SAXONS
FORDS
AND MANY OTHERS.

PRICES ON ALL OUR CARS HAVE BEEN REDUCED TO THE QUICK AND THE DEAD-CRUSHING LIMIT. FIND FAULT WITH A USED CAR FROM US NOW WILL HAVE NO CAUSE TO REGRET IT, as THE HOWARD AUTO COMPANY HAS A REPUTATION AND A NAME THAT SHALL NOT BE JEOPARDIZED.

COME AND PICK OUT YOUR CAR TO-DAY. WE WILL DEMONSTRATE AND GIVE YOU EASY TERMS.

HOWARD AUTOMOBILE CO.,
LARGEST DISTRIBUTORS OF AUTOMOBILES IN THE WORLD.
1136 SOUTH OLIVE ST. 11533.
OPEN EVENINGS.

W. M. COOK'S GUARANTEED CARS—
1920 DODGE ROADSTER.
FORD SEDAN, NEW DEC. 2, '20.
1920 STUDEBAKER TOURING.
1918 DODGE TOURING.
1920 STEPHENS touring ROAD.
1917 HUDSON SPEEDSTER.
1919 HUDSON SPEEDSTER.
W. M. COOK, 1000-8 S. OLIVE ST.

FOR SALE—

CHALMERS, 1920 MODEL.

4-PASSENGER. CAN'T BE TOLD FROM A NEW CAR. HAD VERY LITTLE USE. CAN'T BE DUPLICATED AT THE PRICE ASKED. COME IN AND BE CONVINCED. A REAL SALE ON USED CARS. TERMS.

LYNN C. BUXTON,
1100 S. FIGUEROA.

1918 JORDAN sport model, $12500; one of the classiest cars in the city; looks like new; wire wheels, wind wings; tonneau windshield, plate-glass on sides and top; 6 fine tires; many extras, mechanically the finest, the prettiest running car you ever heard. Will take light car in trade, balance terms. Private owner. Call VERMONT 2113.

HUDSON CARRIOLET, 5-PASS. $1500.

Brand new broadcloth upholstering, painted light cream with black trimmings; 8 new Silvertown cords, dolled up similar to 1920 Pierce-Arrow coupe. White Fabrikoid top. Terms or Trade.

S. I. MONARCH CO., Pico and Hill. 61622.

CHEVROLETS, NEW.

$645 F.O.B. FACTORY.
Prompt Delivery. Liberal Terms.
Bargains in Used Cars.
MANCAL ARTS MOTOR CO.,
4100 S. Vermont. Phone 30052.
Always Open. Day and Night Service.

NOTICE— DOCK WRIGHT.

25 USED CARS $200 UNDER COST.

EASY TERMS. OPEN EVES. UNTIL 10 P.M.

PHONE 64853. 1214 S. MAIN ST.

FORD FORD

1918 FORD COUPE.
$450; starter, demountable rims, etc.
CLARK & COBERLY,
2219 W. Pico st. West 6072.
AUTHORIZED FORD DEALERS.

HUDSON 1920 7-P. Sun condition, $1400. HARVEY GOODWIN, 1047 S. Olive st.

AUTOMOBILES, Etc.—Miscins.

HUPMOBILE model N tour. ....$700 Terms
1920 FORD tour ..... $515 Terms
1915 BUICK roadster ..... $200 Terms
1918 GARLAND tr., overhauled, $500 Terms
ALL CARS GUARANTEED 3 MONTHS.
PACIFIC SALES, 1028 S. MAIN ST.

$250 AND pay the repair bill. If you and buy my 1916 Hudson 6-40, 7-pass. New top, new tires, new paint. Car in garage at 1627 PALOMA ST., west of Hooper ave. See Ed Banks.

$850 ON TIME or cash, will sell my Chandler 7-pass., 1918 model, special tops and cord tires, original paint. This is a beauty. Call MR. KING, at 62612 for appointment.

HAROLD I. ARNOLD—
SPRING CLEARANCE.
Seventh and Figueroa and 1122 South Olive.
See Sunday's Auto Section.

FOR SALE—1918 Hupp, shock absorbers, foot feed, speedometer, 30x3½ tires, $275 cash. Going to Iowa. 229 W. 82ND PLACE.

FOR SALE—Stutz roadster, fine condition, will trade for Ford coupe and cash. Phone FAIR OAKS 4282, Pasadena.

HAROLD I. ARNOLD—
SPRING CLEARANCE SALE.
Seventh and Figueroa and 1122 South Olive.
See our Ad, Sunday Auto Section.

$50 DOWN, several good light cars, fine condition, 400 E. 7TH ST. 16172.

FOR SALE—Hand crank; foot set. '18 Ford, with extras, $275. 229 W. 82ND PLACE.

Touring Cars for Sale.

1920 BUICK TOURING CAR THAT HAS BEEN OWNED AND CARED FOR BY AN ENGINEER. MOST HAS BEEN SPENT IN PRIDE IN THE WAY HIS CAR RAN AND LOOKED. THEREFORE, YOU CAN BE SURE OF A CAR THAT WILL SELL EXTRA VALUE IN THIS CAR. EVEN AT MORE MONEY THAN WE ASK. PRICE $1350. TERMS. WITH OUR BROKERAGE CHARGES.

TROT MOTOR SALES COMPANY,
1060 S. FIGUEROA.
PICO 1322. 60262.
OPEN SUNDAY, 9 TO 3.

1921 BUICK TOURING—

Five-passenger; driven very little; fully guaranteed by Howard Auto Co.; priced right. For full particulars call

MR. THARSING,
1323 S. Flower St. Main 9040.

$575— —$575

FORD TOURING.
LATEST MODEL.
LAST CAR IN STOCK.
WILLYS OVERLAND PACIFIC CO.,
USED CAR DEPT.,
1216 S. OLIVE ST.

FOR SALE—

MAXWELL, 1920 MODEL.

FIVE-PASSENGER. FIVE NEW TIRES, A-1 CONDITION. PRICED WAY DOWN FOR QUICK SALE. TERMS.

LYNN C. BUXTON,
1100 S. FIGUEROA.

CADILLAC 1917 TOURING.

Renewed, refinished dark blue; plate glass back and sides; four brand new cord tires and ready to roll.

Way underpriced.

West 84. SMITH BROTHERS.
27000. 1616 South Figueroa st.

FOR SALE—1920 Revere, 5-passenger sport model, Duesenberg (Muncie) motor, recently overhauled and given a $200 paint job. Has been out of paint shop for only one week, and is as good as new. Equipped with seat covers, 6 wire wheels with cord tires. A full line of insurance, goes with the car. Actual cost, $3500. The present owner is army officer who is to be ordered elsewhere. Will sell for $2000, if specified car on the road. Call LIEUT. TONKIN, March Field, Riverside.

CHEVROLET touring, 1918, model 4-35; excellent condition, 5 new tires; your own terms; no brokerage. Price $395.

HOWARD AUTOMOBILE CO.,
Largest Distributors of Automobiles in the World.
1136 S. Olive st. Phone 11533.
Open Evenings and Sundays.

$675— DODGE TOURING. —$675.

This is a late '19 with multiple disc clutch, Delco system, original finish, plate glass top, bumpers, spotlight, 5 Ross cord tires, like new, and Alemite greasing system; what more could you ask for $675.00?

HAROLD I. ARNOLD—
SPRING CLEARANCE SALE.
Seventh and Figueroa and 1122 South Olive.
See our Ad, Sunday Auto Section.

BIG SACRIFICE IN 1921 LIBERTY Roadster; 1919 Essex Palm Beach; 1919 Mitchell Sedan. All in A-1 shape, 30 days' service included. PAIGE HOLLYWOOD MOTOR CO., 6150 Hollywood Blvd. Phone 570470.

1920 OAKLAND TOURING, $795—
Elegant value. Car has had wonderful care; good rubber, top and motor. Hurry

ALBERTSON MOTOR COMPANY,
Dodge Brothers Motor Cars,
Seventh and Figueroa.

CHANDLER 1917 6 TOURING.

Was $805 this morning, repriced down to $695, new top, paint, seat covers, good tires and mechanically good. It's here West 84. SMITH BROTHERS.
27000. 1616 South Figueroa st.

McFARLAND 6 — PRIVATE OWNER MUST DISPOSE AT ONCE, HIS BEAUTIFUL McFARLAND 6 TOURING CAR. IN EXCELLENT SHAPE. HAS GOOD RUBBER, CALIFORNIA TOP WITH PLATE GLASS SIDES AND BACK, SPRING CURTAINS, WINDSHIELD WINGS. PRICE FOR QUICK SALE, $1500. MIGHT CONSIDER LIGHT CAR AS PART PAYMENT. SWAIN, 2325 S. MAIN.

1919 STEPHENS SPORT—
Overhauled and refinished by us and is the most economical and durable car on the market—$1500.

WHITE AUTO CO.,
1600 S. Figueroa st. WEST 271.

LATE MODEL 5-PASSENGER TRUCK.
$776.00.

Prices are down and more than down on this excellent 5-passenger. Bargains are few—don't miss this one. 13191. RALPH F. MASON, 1127 W. Pico.

PEERLESS 1918 5 TOURING.

Was $1955, repriced to $1585; renewed rebuilt, all cord tires, refinished maroon, mudguards, plate glass top; everything ready to go.

West 84. SMITH BROTHERS.
27000. 1616 South Figueroa st.

1918 BUICK 6 TOURING, $795—
Excellent motor, good finish, new top, five tires and the price will sell it today. Better Hurry.

ALBERTSON MOTOR COMPANY,
Dodge Brothers Motor Cars,
Sixteenth and Figueroa.

TUDEBAKER 4. Good condition, self starter, electric lights, good rubber. $200.
WHITE AUTO CO., West 271.
1600 S. Figueroa st.

FOR SALE—1921 Hudson speedster, run a little over two thousand miles; all the specials, equipped with wire wheels, etc. Will sell at a big discount. Call Mr. Ruben or Mr. Kane, 604 SECURITY BLDG.

MR. AUTOMOBILE Rent Man, I have a new seven-passenger automobile, never out of warehouse. Standard make and worth more than the money. Phone 63814. Ask for STEWART.

FOR SALE—1920 Dodge touring car. Original finish, good as new; Driven only by owner. $1000 cash. No commission. Phone BROADWAY 4151. Apt. 207, or call 1010 Ingraham st.

MY early 1920 Buick touring, run less than 6000 miles. Special plate glass top, tires almost new. Will sell for $900 equity for $400; bal. $500 on contract. Phone OWNER, South 2409.

1918 DODGE BROTHERS TOURING—
Looks like new, runs better.
ALBERTSON MOTOR COMPANY,
Dodge Brothers Motor Cars,
Sixteenth and Figueroa.

FORD, 1918 TOURING— $350.
Sacrifice, nearly new tires, speedometer, Hassler shocks, motor in fine condition, $100 down, year, easy terms. Evenings or any time, 4610 S. VERMONT.

FURNITURE SALESMAN, will accept Ford or Chevrolet as payment for furniture, stoves, pianos or oriental rugs. 5540 HOLLYWOOD BLVD. Mr. Schroeder.

FORD 1918 TOURING.
Only $350, motor in splendid condition, good rubber, four choice of terms, very Evenings or any time. 4610 S. VERMONT.

1914 FORD TOURING.
With new tires and speedometer, in good mechanical condition. Bargain for $175. Terms, $25 down, $5 weekly. 1216 S. MAIN. SLAUSON. South 2240.

'15 STUDEBAKER 6.
Finish and appearance like new, good mechanically. Make offer. Terms. 4267 S. VERMONT.

CHEVROLET 5-passenger, late model, $150 down, $25 per month. MR. DAVIS, Main 9040. 1323 S. Flower.

HAYNES touring car. First-class condition. Very fine. $1000. 1825 WEST 42ND ST. Ver. 5023.

'20 VELIE 48.
Almost new, will sacrifice and give terms. 4267 S. VERMONT.

FORD TOURING, only $225. Good condition, good rubber, spotless. 12 mo. easy terms. Evenings or any time. 4610 S. VERMONT.

'19 FORD TOURING, mechanically perfect, will sell very cheap and give terms. 4267 S. VERMONT.

1920 DODGE touring car, new guarantee; cord tires, 2 extra tires, mechanically good as new, with $2000 in extras; going east, will sell cheap. 61868.

1918 FORD tour. One-man top, speedo, many extras. 1000 W. PICO. Bdwy. 6290.

1920 BUICK 5-pass. The finish is like new and the motor will pass any test. The tires are new. Bdwy. 6290. 1000 W. PICO.

1920 CHEVROLET tour. This car has the appeal, and will give the service of a new one. Bdwy. 6290. 1000 W. PICO.

FORD 1920 TOURING. Looks like new, good tires. Will sell $150 down, bal. 1 year. Evenings or any time. 4610 S. VERMONT.

1920 CLEVELAND LITTLE SIX. $1200.
S. G. STEPHENS, 1055 S. Olive. 65511.

1919 Ninth touring, the biggest buy in town, easy terms. 229 W. PICO ST. 22514.

AUTOMOBILES, Etc.—Miscins.

Touring Cars for Sale.

NOTICE— —NOTICE

TWO ONLY.
COLUMBIA SIX TOURING.
LATEST MODEL.
JUST LIKE NEW.
SAVE $275.
RUN LESS THAN 1000 MILES.
$1795 EACH.
NEW CAR GUARANTEE.
BETTER ACT QUICK.
TERMS—NO BROKERAGE.

J. V. BALDWIN MOTOR CO.,
12TH AND OLIVE.
BDWY. 148. 60517.

MUST SACRIFICE—

If you are looking for a real buy in a high-class car, see this

ALMOST NEW NASH.

Sport model, driven 5000 miles; 8 wire wheels and cord tires. Like new every way. Must sell, and no reasonable offer refused. Will be here Monday and Tuesday only. Phones: 10608 and Bdwy. 6230.

C. E. COGGINS,
HOTEL HAYWARD.

CHANDLER TOURING—
(Our No. 852.)
1920 MODEL.
$1450.

Cord tires, bumper, spare, and is in very good condition; original finish and speaks for itself. This is a chance to get a Chandler in A1 shape at the right price.
Terms. No Brokerage.
Chandler and Cleveland Distrs.
W. P. HERBERT CO.,
1230 S. Olive. 14716.
OPEN EVENINGS AND SUNDAY.

1920 TWIN SIX PACKARD PHAETON LOOKS LIKE NEW; HAS BEEN RUN JUST ENOUGH TO PUT IT IN THE BEST RUNNING CONDITION. TONNEAU WINDSHIELD, EXTRA TIRES, WIND SHIELD WINGS, GYPSY CURTAINS AND LOTS OF OTHER EXTRAS THAT MAKE IT COMPLETE. PRICE IS RIGHT.

TROY MOTOR SALES CO.,
1060 S. FIGUEROA.
PICO 1322. 60262.
OPEN EVENINGS TILL 10 O'CLOCK.
OPEN SUNDAYS, 9 TO 3.

FOR SALE—

ESSEX.

Excellent condition, special genuine craftsman top and curtains; never off the boulevards; will demonstrate anywhere.

$1280.
Terms.

May be seen at Hotel Clark Garage, 132 W. SIXTH, corner FOURTH and OLIVE STS.

LOOK— —LOOK

OAKLAND SIX.

LATE TOURING. PLATE GLASS
REAR AND SIDE. JUST LIKE NEW.

$815.

TERMS OR TRADE IF DESIRED.

LOS ANGELES OAKLAND CO.,
1027 S. OLIVE ST. 13693

YOUR CHANCE—

1920 Dodge, practically new..... $1050
1919 Dodge touring, very good..... $750
1916 Dodge touring, repainted..... $50
1915 Dodge touring, bargain..... $50

HOWARD AUTOMOBILE CO.,
Largest Distributors of Automobiles in the World.
1136 S. Olive st. Tel. 11533.
Open Evenings and Sundays.

NOW EVERYONE

CAN OWN

AN AUTOMOBILE.

See our Spring Clearance Ad in the Sunday Auto Section.

HAROLD I. ARNOLD,
Seventh and Figueroa and 1122 South Olive.

FOR SALE—

STEARNS, 1920 MODEL.

FIVE-PASSENGER. LOTS OF EQUIPMENT. CONDITION GUARANTEED PERFECT. OUR SCHOOL OF USED CARS HAVE BEEN PRICED TO MOVE THEM QUICKLY. TERMS.

LYNN C. BUXTON,
1100 S. FIGUEROA.

CADILLAC 59 PHAETON

Latest model, in perfect condition, with 5 Royal cord tires, extra tube, West chains and locks. Owner going East. No trades. Price $3650. See any morning at 1615 OGDEN DRIVE, Hollywood.

A REAL BARGAIN—1915 model Studebaker, 5-passenger.

A REAL BARGAIN—1915 model Studebaker, 5-passenger Roadster; excellent mechanical top, good rubber. Phone Wilshire 2826. PETE FLIGOR, 500 N. Vermont.

FOR SALE—1918 seven-passenger big Buick touring, three new tires, wonderful mechanical condition, has been driven conservatively little; leaving city, so will sell at great sacrifice. Telephone owner, 51421.

OLDSMOBILE, 1920 model, 6-cylinder touring car; appearance like new, tires are all good, will sell at big sacrifice and ask to arrange terms. 961 S. OLIVE ST. Phone 61294.

LATE model touring car, or will RENT to responsible party by the hour, day or week. STILLWELL AUTO LIVERY, 944 S. Grand ave. Phone 60297.

FOR SALE—$825 cash; Overland 4. This car is in perfect condition; mechanically perfect, guaranteed. Owner, 141 W. 91ST ST., after 5:30 p.m. This car must be seen to be appreciated. R. A. MYERS.

1921 WILLYS KNIGHT TOURING.
Same is new, new car guarantee goes with this sacrifice sale. WILLYS-OVERLAND PACIFIC CO., 11th and Hope. See Mr. R. Thomas.

1918 CADILLAC touring, model 57, 6 cord tires, tonneau windshield, wind deflectors, fine condition, many extras; this car exactly like new; must be sold at once. PHONE 14369.

HUDSON SPEEDSTER, 1920.
Fine condition, 6 cord tires and extra equipment. 263 S. RAMPART BLVD. Ph. 54770.

FOR SALE—1920 Grant automobile, sacrifice for quick sale, all new rubber, and A1 mechanical condition; don't need all cash. Call 33 BREEZE AVE., Venice.

HAROLD I. ARNOLD—
SPRING CLEARANCE SALE.
Seventh and Figueroa and 1122 South Olive.
See our Ad, Sunday Auto Section.

1920 STUDEBAKER SPECIAL SIX.
Cord tires and extras. Quick sale, $1350.
961 S. FLOWER. 60713.

THE PETERSON CORP.—1047 S. Grand.
Circumstances require my immediate sacrifice of this guaranteed car. 1224 W. Pico. Phone 21067.

1916 FORD TOURING.
Good tires and mechanically St. Must be sold quick. Only $185.
1100 E. SLAUSON. SO. 2240.

1918 BUICK 6 touring, $300 down, or trade; tonneau windshields, side wings, Pantasote top, new paint; 5 cord tires. Call today for this bargain. 917 S. HOOVER.

FOR SALE — 5-PASSENGER 1917 FORD TOURING, IN A1 CONDITION; MUST BE SOLD AT ONCE. $250 CASH. APPLY EMPIRE PRINTING CO., 234 N. SAN PEDRO ST.

STUDEBAKER, 1920, self-starter, looks like new, 1921 license, ste. $450. Terms. See VULTEE, at the Ford Agency, Olive at 10th.

$1050—1920 WILSON TOURING—$1050.
Fast-class shape. Must sell today, leaving city. 1853 W. 7TH. TEMPLE. Bdwy. 2242.

SCRIPPS-BOOTH, 1918 6, touring, tonneau, windshields, side wings, newly painted and overhauled; must sell today. $250 down; if you want class car this is it. 917 S. HOOVER.

1919 FORD TOURING.
Motor smooth, almost all new tires. Save money and buy this for $350. Terms, etc. 1100 E. SLAUSON. South 2240.

1920 BUICK touring car, new guarantee; cord tires, 2 extra tires, mechanically good as new, with $2000 in extras; going east, will sell cheap. 61868.

1918 FORD tour. One-man top, speedo, many extras. 1000 W. PICO. Bdwy. 6290.

1920 FORD touring, looks, runs like new; terms, $535. 1201 S. MAIN ST. 11424.

1920 FORD 5-passenger, with starter block and insurance policy, $400. 1020 S. OLIVE.

1918 STUDEBAKER TOURING, $750.
S. G. STEPHENS, 1055 S. Olive. 65511.

1920 CLEVELAND 4-90 touring, $2000.
THE PETERSON CORP., 1047 S. Grand.

1921 CHANDLER DISPATCH, run $500 miles; perfect condition; real sacrifice. BROADWAY 272. Apt. 402.

LATEST 1920 Ford touring. Looks brand new. $465. Main 9052. MR. DALTON.

AUTOMOBILES, Etc.—Miscins.

Touring Cars for Sale.

FOR SALE—

CHANDLER TOURING.
(Our No. 881.)
1919 MODEL.
$1050.

A "rebuilt Chandler" throughout and is exactly like new; the upholstering really shows that this car has been properly handled and is "one" of our bona fide bargains. A demonstration will soon convince the most discriminating person.

Terms. No Brokerage.

Open Evenings.

Chandler and Cleveland Dist.
W. P. HERBERT CO., 1110 S. Flower. 60412.

CADILLAC PHAETON, MODEL 57, SPECIAL BODY, INDIVIDUAL FENDERS, VICTORIA TOP AND OTHER DISTINGUISHING FEATURES THAT GO TO MAKE IT VERY SNAPPY AND DESIRABLE. UNDERPRICED.

TROT MOTOR SALES CO.,
1060 S. FIGUEROA.
PICO 1322. 60262.
OPEN EVENINGS TILL 10 O'CLOCK.
OPEN SUNDAYS, 9 TO 3.

NOTICE— —NOTICE

OAKLAND SIX.

LATE OAKLAND TOURING.
WIRE WHEELS. JUST LIKE NEW.
EXTRA EQUIPMENT.

$845.

TERMS OR TRADE IF DESIRED.

LOS ANGELES OAKLAND CO.,
1027 S. OLIVE ST. 13693

WATCH

FOR IT.

What? Our SPRING CLEARANCE Ad in the Sunday Auto Section.

GENUINE USED CAR BARGAINS.

HAROLD I. ARNOLD,
Seventh and Figueroa and 1122 South Olive.

50 HIGH GRADE USED CARS, HALF PRICE AND LESS.
Partial List:
$625.00 5-pass. Ford, $300.00.
$1625.00 5-pass. Grant, $750.00.
$3865.00 7-pass Cole, $1000.
Easy terms, or will exchange for Liberty Bonds at face value or diamonds.

STULES MOTOR CO.,
1136 S. Figueroa St.,
Los Angeles, Cal.

OLDSMOBILE, 1921—
4-Cylinder, Model 43-A.
First one on L. A. Market.
$1500.
5-passenger. New in February. Wings, bumpers, Alemite lubrication, motometer, extra tire and cover, spotlight, license. Terms.

S. I. MONARCH CO., Pico and Hill. 61622.

LATE 1920 Nash touring, has been driven 8000 miles; 5 cord tires; special plate glass top, wind deflectors, tonneau windshield, bumpers, spotlight. This car has just been painted and has a guarantee. $1500, can arrange terms. 1136 Carroll Ave. HOLLY 4574 evenings; Pico 1322 daytime.

BUICK 1917 6 TOURING.

$722.50; absolutely O.K. in every respect. At least $200 underpriced. Be here early.

West 84. SMITH BROTHERS.
27000. 1616 South Figueroa st.

90-MILE Foco, run only 1000 miles, 18-valve, overhead cam motor, pressure oiling system, vacuum tank, Zenith carburetor, Bosch magneto, special all steel body, 6 wire wheels, new tires. PHONE 51713 or WEST 4122.

FOR SALE—Hafnus car, late model, A-1 condition; good tires, original paint; run less than 14,000 miles. Has leading city lights, starter, all complete. Would consider trade on city property, if clear. R. W. THOMBRIDGE, 1100 Burchett St. (Glendale. Phone 1963-R.

A REAL BARGAIN.
1920 Ford touring, starter block, new body, fenders, tires, runs like new. Must go for $390. See it at 750 S. GRAND. Main 335.

AM GOING East, must sell my Winton six. I do not want to store it or leave it with strangers. Will accept any reasonable offer, some cash and a year on the balance. See MRS. BROWN, at Golden Apts., Pico 2226.

1917 FORD TOURING. Looks and runs like a 1920; easy riding, shock absorbers; fine price, $275; easy down, $75; easy terms. 820 per mo. Many others $200 to $1000.

1920 BUICK 6 touring, all good tires and one extra, driven 6000 miles. Party going east and will sell. Phone Mt. WHAT-WORTH 3134.

1917 CHEVROLET, good mechanically. Ow

AUTOMOBILES, Etc.—Miscins.

Cars for Sale.

TOURING
Touring
Touring
Touring

GLENDALE—
For Sale, Exchange, Wanted, To Let.

FOR SALE—
$6000 HOME FOR $7250.
$2000 CASH.
4-ROOM BEAUTIFUL COLONIAL.
One of the most artistic attractive and beautiful colonial bungalows in Glendale. Location the best, east of Brand, north of Broadway. Near car line. Nothing omitted in this construction or finish to make this a most modern up-to-date home. The arrangement, finish and decorations will please you, they are the latest. Large lot, lawns, shrubs, flowers. Garage, drive, etc. Inquire Sunday or any week day. 139 N. BRAND BLVD., Glendale. EDWARDS & WILDEY CO., Phone Glendale 2290.

FOR SALE—LOT BARGAINS.
Fine lot on Doran st. near Columbus, $1000.
Extra choice lots on Pioneer Dr., at extremely low prices.
Let on N. Jackson, the best residence section of Glendale, for only $1150. $50 Close-in corner lot for only $1200. 2 very good residence lots, $1000. each.
J. F. STANFORD, Glendale 1940.
112¼ S. Brand.

FOR SALE—LARGE 8-ROOM HOME in fine condition; 3 storeys, very close in, in choice neighborhood. Large lot, 75-ft. front. Garage. The house alone could not be duplicated for the price asked and the lot is worth close to $4000. Price for house and lot only $7500 terms. Don't fail to see this.
J. F. STANFORD, Glendale 1940.
112¼ S. Brand.

FOR SALE—FOR A SUBDIVISION AND A MONEY-MAKER THIS CANNOT BE DUPLICATED. Choice 5 acres, right in Glendale, lots of fruit and a 4-room house. House alone is worth the price asked. Can show about 50 per cent profit on your investment. The price is only $11,000.
J. F. STANFORD, Glendale 1940.
112¼ S. Brand.

FOR SALE—FOR A SUBDIVISION AND A MONEY-MAKER THIS CANNOT BE DUPLICATED. Choice 5 acres, right in Glendale, lots of fruit and a 4-room house. House alone is worth the price asked. Can show about 50 per cent profit on your investment. The price is only $11,000.
J. F. STANFORD, Glendale 1940.
112¼ S. Brand.

FOR SALE—Brand Blvd., first block north of Broadway, 56 feet improved business income; owner needs cash and will sacrifice one-third actual present worth; never again will this location in this block sell at so low a figure. $20,000 cash will handle, balance terms. Number 322½ CHAS. CHAPMAN BLDG., 756 S. Broadway.

FOR SALE—VERY MODERN, UP-TO-DATE 8-ROOM BUNGALOW, hardwood floors all through; 3 bedrooms, sleeping porch, sun den. Large cement porch, south front. Beautiful lawn, front and rear, large garage. Excellent location. For only $9800, easy terms.
J. F. STANFORD,
112¼ S. BRAND. Glendale 1940.

TO LET—7-ROOM HOUSE, 3 BEDROOMS, completely furnished. Will care for lawn and pay water. 600 NORTH LOUISE, Glendale 1520-J.

FOR SALE—Four rooms, bath, garage. North Central ave., near Burchett. $2500. $500 will handle. 636 Security Bldg. 61756.

PASADENA—
For Sale, Exchange, Wanted, To Let.

FOR SALE—OR EXCHANGE—
SUBURBAN HOMESITE.
9.7 acres on bank of beautiful Arroyo Seco, opp. Flintridge, overlooking Devil's Gate dam and surrounding country. Will double in value in few years.
PRICE $25,000.
C. W. JONES CO., 418 Hibernian Bldg. 15751

FOR SALE—5-room bungalow, $3500; $500 cash, balance easy; dandy corner lot; 50x150; size, F. F. GRAY, 528 Security Bldg. Phone 61326.

CITY LOTS and Lands for Sale.

FOR SALE—4 lot, 60x250, most beautiful foothill property in Glendale, can be bought for $550 less than they will sell for this week; must raise money. Owner, owner at Columbus and Lorraine sts., Glendale (tent,) or tel. 940TH GROW-W., L. A. Owner will be home(tent) all day.

FOR SALE— BY OWNER.
1121 Wall, 50x150, improved.....$8750
144 W. 18th, 58x138, improved...$13,900
This property must be sold to close estate.

OWNER, 315 S. Western. Wilshire 4473.
FOR SALE—BUILDERS, ATTENTION.
We have 40 lots near Venice High School, with all improvements in and above the ground, line; great demand for small houses; priced low for quick sale. WHITE & SWANZY, 140-42 Main Venice Ave. Tel. 58532.

FOR SALE — CHOICE RESTRICTED RESIDENCE LOT on beautiful Crenshaw Blvd., north of 23rd; 50x145 ft., high ground, fine view. Must be sold this week. A bargain at $2950. Lots 2100 will handle. Phone 74317 or call at 4151 W. PICO.

FOR SALE—DON'T WAIT
INVESTIGATE RIGHT TO TELEPHONE YOUR SUNDAY ADS TO THE TIMES BEFORE 10 A.M. AND EARLY SATURDAY, 8 P.M. IS CLOSING HOUR FOR ALL CLASSIFICATIONS. PICO 700. 10090

CHOICE BUILDING LOTS.
Southwest, $1250; 2 blocks from car line. Easy terms. Owner, 516 CHAMBER OF COMMERCE BLDG. Phone 15820.

FOR SALE—Corner, 70 by 140, WILSHIRE CORNER.
Unrestricted, for $5000, on terms.
50 feet frontage on W. Washington.
Western ave.
Don't miss this BARGAIN. Call 14911.

FOR SALE—Restricted lot 50x150 on Arlington Ave. 1st vacant lot south of 10th st. See lot before you buy. EASTLEY & WEST 1024.

FOR SALE—Level building lot, 50x120, on Rampart st., 100 feet north of Temple st. $2800, half cash, bal. 7 per, 1 year, 80 Sixth. OWNER, 830 Stock Exchange Bldg. Price 2569.

FOR SALE—I want to sell immediately 2 large lots on beautiful Manhattan place, one a corner; $2500 and $2500. Phone me before 4475; evenings, Main 1219. MR. LAND.

FOR SALE—NEAR WEST ADAMS
CORNER 22ND STREET AND AVENUE.
SPLENDID BUNGALOW LOT.
ONLY $850.
50x150.
MR. BUNKLES,
PICO NEAR HOBART. 71275.

FOR SALE—DESIRABLE LOT 60 W. Pico, high and slightly unrestricted, choice location for apartments, 50x176 ft. with 15-ft. easement on side for driveway. Price only $3750. Phone 74312, or call at 4151 W. Pico.

FOR SALE—Bargain, N.W. corner 59th place and Hoover, 132x140 to alley, and 40x140, on 59th place, cor. alley, $3700 cash. Bring $4000 and get a bargain. Owner, 1045 N. Vermont 59th.

FOR SALE—$650, easy terms, York blvd. district, close to schools, fo car and stores, high ground, nice restrictions; temporary buildings allowed. Phone owner, 60196. Evenings WEST 633.

FOR SALE—MUST SACRIFICE.
$1250 equity good close-in 3900 lot; $100 equity 1918 Ford; both for $95 today. BROWN, 1121 Wall.

FOR SALE—Gramercy Drive, 85x125, fourth lot south of W. Seventh st., west front; restricted district; high ground, price $3750, terms. OWNER, 62760.

FOR SALE—
WILSHIRE COUNTRY CLUB LOT.
Corner on west front, beautiful near, close to car, only $2100. Hurry. PETTIT, 224 N. Western, Holly 379. Evenings Carr. 2927.

FOR SALE—
Choice unrestricted flat lots, AMBASSADOR HTS. 1st and Catalina. High ground. Bargain prices. KELLS & GRANT, WILSHIRE AT WESTERN AVE.

FOR SALE—FLAT BUILDERS, ATTENTION! Look at AMBASSADOR HTS. Best flat values in Wilshire. KELLS & GRANT, WILSHIRE AT WESTERN AVE.

FOR SALE—$250 cash buys half acre, bal. $500 payable $10 per month. Worth $1,000. city water. Owner needs the money. Call 618 & SPRING. See Mr. H. E. Owen.

FOR SALE—in beverly Hills, will sacrifice for cash, 50x135 to 20 ft. alley; no assessment. Price $2950. Call during day.

FOR SALE—Good corner lot, 66th and Main, suitable for income, either bungalow court or store with flats above. $1600 cash. Call 11832 or 29757 after 7 p.m.

FOR SALE—WEST ADAMS HEIGHTS.
Fine, level, sightly bungalow and duplex lot, 50x150, close to Washington st. and stores. WILLIAMS, Washington and 8th ave

HARDING TALKS TRADE.

Bankers Urged to Keep Foreign Loans in Country to Purchase Goods.

BY ARTHUR SEARS HENNING.

(EXCLUSIVE DISPATCH.)

WASHINGTON, May 26.—A meeting of "the best financial minds" has been inaugurated by President Harding and his advisers as a means of considering the nation's industrial outlook, with particular reference to extending further loans of American capital to foreign governments.

Some of the most prominent figures in American finance and industry already have given the President their judgment on specific problems affecting the financial world, and others are to be called to consult on ways and means to stabilize conditions and hasten the return to normalcy.

FOUNDATION IS LAID.

The foundation for discussions on these subjects was laid at a White House dinner last night, the significance and detail of which became known today.

With Secretaries Mellon and Hoover, the President had as his guests J. P. Morgan, Paul Warburg and a half dozen other financiers. Whether to encourage further loans of private American capital to foreign governments was one question most seriously considered, with most of the financiers arguing that such extensions of credit presented the most practicable means to place foreign finances on a sound basis and thus to improve American exports.

EXPRESS CONCERN.

Several visiting bankers, it was said, expressed concern over the possibilities of funds raised in this country by foreign bond issues being used to buy the products of other foreign countries. The belief was advanced that such use of American money would result unfavorably to domestic industry, especially farming.

On the other hand, it was pointed out in some administration quarters today, that purchase of Argentine wheat by foreign buyers with money borrowed here, for example, would assist that country's business and money would eventually find its way back into the United States in trade.

Administration officials discounted reports that American money was to be used to any extent in foreign markets by foreign borrowers. Most of the funds to be raised here, it was asserted, would be used to retire or fund existing government indebtedness here.

The dinner is expected to have an echo in numerous conferences in the near future between the President and other financial leaders.

Others attending were James A. Alexander of the National Bank of Commerce, and Charles A. Sabin of the Guaranty Trust Company, New York; Gov. Benjamin Strong, New York Federal Reserve Bank; C. E. Mitchell, National City Bank, New York; William Kent of the Bankers' Trust Company, New York, and H. C. McEldowney, Union Trust Company, Pittsburg.

SCHWAB A VISITOR.

For luncheon today Mr. Harding had as a guest Charles M. Schwab, who advised regarding the shipping problem.

Mr. Schwab is understood to have discussed with the President the problem of rehabilitating the American merchant marine, holding that radical steps must be taken quickly if the large tonnage constructed during the war is to be kept under the American flag.

COURT IN UPROAR AT MURDER TRIAL.

WIFE OF CHESTER STRIKES WITNESS, GUN FLOURISHED, ROOM CLEARED.

[BY A. P. NIGHT WIRE.]

KANSAS CITY (Mo.) May 26.—Testimony by Mrs. Blanche Ryan that Densel Chester told her he had fired two shots at a motor car but did not know he killed a woman, and an attack on Mrs. Ryan by Chester's wife; a melee in the court during which Judge R. S. Latshaw cleared the room and disarmed a man who was flourishing a revolver, came with rapidity today at the trial of Chester, charged with the murder of Miss Florence Barton, killed by a supposed highwayman on the night of October 2.

The testimony of Mrs. Ryan, at whose home Chester was boarding, was followed by the attack upon her by Mrs. Chester. She was leaving when Mrs. Chester struck at her with both hands. Mrs. Ryan hit back. The room was in an uproar. A man leaped between the two women and Judge Latshaw, who had ordered a five-minute recess and left the bench, strode into the mass and took a revolver away from one man.

The judge ordered the courtroom cleared and the man held. He said his name was A. K. Mills, and that he was a special operative for a detective agency employed to guard Mrs. Ryan.

Spectators were sent out and the relatives of Chester and of the dead girl, who remained were searched, but no more weapons were found.

"PONZI OF THE WEST" SENT TO SAN QUENTIN.

RECEIVES SENTENCE OF FROM ONE TO FIFTEEN YEARS; SCORED BY JUDGE.

[BY A. P. NIGHT WIRE.]

OAKLAND, May 26. — Emil Forsbergh, termed by Oakland police authorities the "Ponzi of the West," was sentenced today to from one to fifteen years at San Quentin penitentiary. He was convicted recently on charges of embezzlement following his extradition from Norway where he had fled.

According to testimony, he obtained most money from various Oakland residents on the pretense that he was conducting a liquor business, and promised large profits to investors. His alleged defalcations are estimated at more than $75,000. Forsbergh, a clerk, worked for a small salary when he carried on his alleged swindle, according to the police.

Judge Church, in sentencing him, said: "If have full evidence before me that this man completed the most gigantic scheme of swindling that Alameda county has ever had on its criminal records."

JOINT CONVENTION DISCUSSES "HOME."

P.-T. A. AND MOTHERS' CONGRESS ALSO DEBATE LEGISLATION FOR SCHOOLS.

[BY A. P. NIGHT WIRE.]

OAKLAND, May 26.—Conferences on "the home" and "legislation," and reports of State chairmen occupied today's session of the joint convention of the California Congress of Mothers and Parent-Teacher Associations here.

Dr. Jess A. Russell, chairman of the national committee on legislation, presided over the legislation conference.

Discussion centered largely about proposed Federal legislation for schools. The conference will be continued tomorrow.

The conference on "the home" met under the direction of Mrs. John Page Hopkins of Gridley, and subjects relating to improvement of living conditions, co-operation of housewives, sanitation and hygiene were discussed.

INJUNCTION AGAINST BAY CITY STRIKERS.

[BY A. P. NIGHT WIRE.]

SAN FRANCISCO, May 26.—The United States Shipping Board obtained a temporary restraining order in the United States District Court today against a group of marine unions, to prevent picketing on the water front here. The complaint alleged that violence by members of the unions and the picketing itself had interrupted operations of Shipping Board vessels. Arguments on a permanent injunction were set for June 1.

Officials of the unions said no picketing has been going on.

"PADRE OF THE RAINS" VISITS THE CLOUDS.

[BY A. P. NIGHT WIRE.]

SAN JOSE, May 26.—Father Ricard, famous weather man of the University of Santa Clara, made his first airplane trip today. The much beloved "Padre of the Rains" visited the clouds which he has held communion with for so long. Andy Andrews, chief pilot of the flying circus, one of the features at the industrial exposition, took the Father up, and when he arrived safely on land, he calmly announced that he had just passed through the most delectable experience of his entire career.

ARMY RESERVE CORPS COMMISSIONS EXPIRE.

[BY A. P. NIGHT WIRE.]

WASHINGTON, May 26.—After June 30 all commissions tendered in the Army Officers' Reserve Corps prior to April 30 will be canceled, the War Department announced today.

Economy of administration and the necessity of readiness to meet an emergency make it imperative that the list be reduced, it added,

WHAT'S DOING TODAY.

Columbian Club entertainment and dance, Friday Morning clubhouse, 940 South Figueroa street.

Republican Study Club meets at 2:30 p.m. in the Union League Club, 811 street at Third. Erle Pullen, City Prosecutor, will speak on the duties and responsibilities of the Mayor, and Councilman Bert Farmer will discuss the work of the City Council. All voters, men and women, are invited.

Business Club, luncheon, noon, Hotel Clark; speakers, Judge McCormick, Dr. Walter Brem and Gregg Cross.

Rotary Club of Los Angeles, luncheon, noon, Alexandria.

Entomological section of Lorquin Natural History Club of the Southwest Museum meets at 8 p.m. on third floor of San Fernando Building.

Woodlands arts and crafts exhibit, Exposition Park.

Organization Committee on Make-Southern-California-All-Year-Around-Resort meets at Alexandria.

Mothers' Educational Center, annual meeting, noon, Chamber of Commerce, 2:30 p.m.

City Club, dinner-dance tonight in clubrooms, Chapman Building.

Women's track meet Whittier College vs. University of California, southern branch, California Field, 2 p.m.

Lecture on "Solders, Acids and Metals," 7 p.m., Central Evening High School sheet metal class.

Rabbi Magnin speaks at Temple B'nai B'rith, Ninth and Hope streets, 8 p.m., on "Jew-Baiting in America."

Dr. Schreiber speaks at Temple Emanu-El, 3663 South Western avenue, 8 p.m., on "Thou Shalt Not Kill."

Clara Barton Tent No. 14 will give dance and card party at Pilgrend Brotherhood Hall, 8 p.m.

Acacia Chapter, No. 21, Order of the Eastern Star, dance and card party tonight at Goldberg-Bosley Hall.

Orange Grove Encampment of the Patriarchs Militant, I.O.O.F., family reunion and reception to Grand Warden Longley, 2204½ South Main street, tonight.

Stanton W. R. C. meets at 1 p.m. in Patriotic Hall, 1816 South Figueroa street; open meeting in evening, stereopticon.

Annual competitive drill of R.O.T.C. of Los Angeles schools, Bovard Field, University of Southern California, 1:30 p.m.

AMUSEMENTS.

Grauman's Theater—"Sentimental Tommy."
Hamman's Rialto—"Buried Treasure."
Hippodrome—Vaudeville.
Rex's Capitol—Armstrong's Baby Dolls.
Morosco Theater—"Adam and Eva."
Majestic Theater—"Turn to the Right."
Clune's Broadway—"Don't Call Me Little Girl."
Pally's Broadway—"Hearts are Trumps."
Rex's Burbank—"Jealousy."
New Pantages—Vaudeville.
Broadway Pantages—Musical Comedy.
Garrick—"Madonna and Men."
Mission Theater—"Through the Back Door."
Hippodrome—"Hearts of Youth."
Miller's—"A Certain Rich Man."
California—"Wet Gold."
Philharmonic Auditorium—"Over the Hill."
Kinema—"One Man in a Million."
Alhambra—"The Dwelling Place of Light."
Superba—"Reputation."
New Symphony—"Without Limit."
Miller's Lexington—"The Firefly."
Washington Park—Baseball.

THE CITY AND ENVIRONS.

Evening Classes.

A lecture on "Solders, Acids and Metals" will be given at 7 p.m. today at the Central Evening High School sheet metal class. The instructor is C. E. Reuter. Short unit courses on wiring, burring and soldering will be given for four weeks.

Dr. Comstock to Lead.

The entomological section of the Lorquin Natural History Club of the Southwest Museum will meet at 8 p.m. today in the San Fernando Building, third floor. The subject will be the study of "Meganostoma, Catopsilia and Eurymus," led by Dr. John Comstock.

For Ventura County Folks.

The annual reunion and picnic of the Ventura County Association of Los Angeles will be held in Sycamore Grove tomorrow beginning at 11 a.m. Basket lunch will be spread at 12:30 p.m. These reunions are informal affairs and no set programs are arranged.

Talk on Jew Baiting.

Rabbi Magnin will speak at 8 p.m. at Temple B'nai B'rith, Ninth and Hope streets, on "Jew Baiting in America," with a special reference to the article by Ralph Philip Boas in the May number of the Atlantic Monthly. Tomorrow at 10 a.m. Rabbi Magnin will interpret another biblical masterpiece.

In Sycamore Grove.

Former Kentucky and Washington folk will have their annual reunions in Sycamore Grove tomorrow. President H. G. Redwine will preside during the program of the Kentucky folk, and President Martin Korstad over the Washingtonians' program. Among the speakers at the Washington picnic will be Frank H. True, C. H. Parsons and Miss M. Jessie York.

Arnama Luncheon.

Judge McCormick and Dr. Walter Brem are scheduled to give interesting talks dealing with the higher education and ethics of their respective professions before the Arnama Club at its luncheon at the Hotel Clark, today noon. George Cryer, Mayoralty candidate, will give a ten-minute talk on Los Angeles Harbor. The meeting is in charge of Dr. J. G. Lynch.

Wild Flower Study.

The Southwest Museum Wild Flower Club will have field study at the Big Tejunga tomorrow. Those going will meet at Fifth and Hill streets at 9:20 a.m. Prof. Allen of Occidental and Mr. Fultz will be leaders. On Sunday there will be study in Millard's Canyon, with Paula E. Dunnigan as leader. The party will meet at Colorado street and Fair Oaks avenue, Pasadena, at 8:45 a.m.

UNLIMITED DEBATE ON PACKER CONTROL BILL.

[BY A. P. NIGHT WIRE.]

WASHINGTON, May 26.—The Packer Control bill, before Congress in various forms for years, was taken up by the House today for unlimited debate. It was approved by the Agriculture Committee without a dissenting voice, but is not expected to reach a vote in the House until next week.

During the debate, reference was made to the consent decree entered in the District of Columbia Supreme Court divorcing the packers from certain subsidiaries interests. Representative Tincher, Republican, Kansas, said that the administration of the bill by the Secretary of Agriculture would require either the ignoring or cancelling of the decree.

BUSINESS BREVITIES.

[Advertising.]

For Sale at Lake Tahoe—New 5-room-and-bath cottage with sleeping porch and large loft; lot 1 acre; fine spring water in house. Located one mile south of Lake Tavern in Tahoe Park tract. Price $4500, on easy terms. Apply to owner, W. J. G. Lambert, Visalia, Cal.

Weaver Roof Manufacturing Company, Sylvester L. Weaver, president, 839-841 East Second street. Broadway 7764. Ask your dealer for Weaver roofings, water-proof papers and paints.

Far better screen, ¼ to ⅓ less. See demonstration at factory, 1561-1563 W. 16th st. Automatic Tension Screen Company.

The Times Branch Office, 619 S. Spring street. Advertisements and subscriptions taken. Telephone Pico 7oo, 10391.

Chinaware dinner plates, 35 cents. Chapman-Bailey, 233 S. Broadway.

Dr. Crocker now at 331 W. Third.

RANCH SALE SETS RECORD FOR STATE.

Two Hundred Twenty-five Thousand Dollars Price of Famous Ellwood Property.

[EXCLUSIVE DISPATCH.]

SANTA BARBARA, May 26.—The Ellwood ranch was sold at auction this afternoon to J. E. Doty and Joseph Archambault, well-known retired farmers of the county, for $225,000 cash.

Alfred Edwards, president of the Commercial Trust and Savings Bank, represented the two owners, Mrs. F. H. Greene and Mrs. C. M. Crichton, the latter the widow of Maj. Crichton, formerly of Pasadena, who was killed during the first art of the World War as he was leading Scotch Highlanders into battle. Mr. Greene died here recently following a brief illness.

The widows desired to escape the duties of ranch management, and therefore put the ranch up for sale at auction. Mrs. Crichton is making her home in Paris, France. At the auction today many wealthy men of the county were in attendance.

The Ellwood ranch is the best known ranch property in this county. Every acre is under intense cultivation to a variety of fruit. The first mill in the country for the making of olive oil on a commercial scale was erected on the ranch by Ellwood Cooper, known as the father of horticulture in the State and former head of the State Agriculture Board. He died at the age of 80, after selling the ranch to Greene and Crichton.

The ranch comprises 2050 acres and was auctioned off by W. H. O'Connor & Son of Los Angeles, who state the sale was the largest acreage auction ever conducted in the State, and that the price represents the largest value ever passed on an auction in California for a single parcel of land.

The sale today does not include the stock, which comprises seventy-five head of horses, 300 head of cattle and 300 head of hogs and pigs, which will be sold next week.

WIFE COMPLAINS OF INVALID'S AFFINITY.

[BY A. P. NIGHT WIRE.]

CHICAGO, May 26.—The story of how Fred Juriz, 42, an invalid, lived in his apartment with his wife and children and another woman, Miss Margaret Jarialek, 24, was told in court today, when Mrs. Juriz appeared and made a complaint against the young woman. Judge Heap ordered the young woman to stay away from the apartment, but she returned to it tonight, locked herself in her room and defied any one to eject her.

INDUSTRIAL OUTPUT SHOWS BIG GROWTH.

[BY A. P. NIGHT WIRE.]

WASHINGTON, May 26.—With an increase of only 5 per cent in the number of manufacturing establishments in operation, American industrial production increased 150 per cent between 1914 and 1918, the Census Bureau today announced. In 1919, with 285,576 establishments reported, the value of products was $62,588,905,000, against a value of $24,246,435,000 produced by 275,791 establishments in 1914.

PALMDAYL

Demand this label!

—the re-inforced Athletic Union Suit

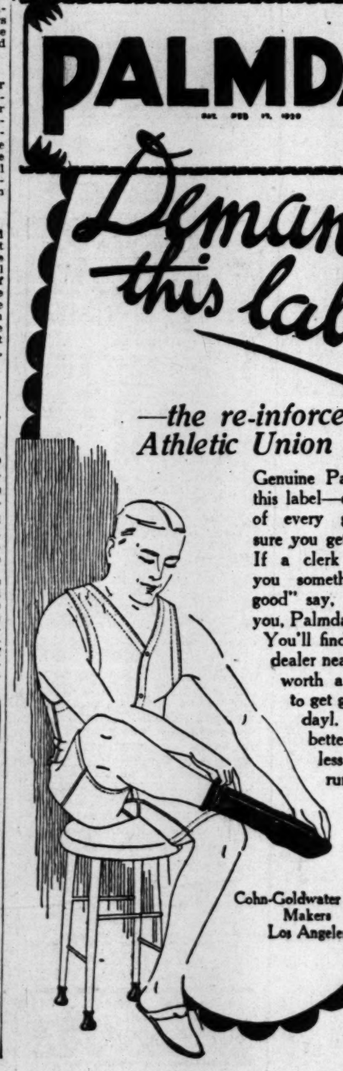

Genuine Palmdayl bears this label—on the collar of every garment. Be sure you get the genuine. If a clerk should offer you something "just as good" say, "No, thank you, Palmdayl for mine!" You'll find a Palmdayl dealer nearby—and it's worth a little trouble to get genuine Palmdayl. They wear better and cost less in the long run.

Cohn-Goldwater Co., Makers Los Angeles

Don't Envy Beauty Cultivate it.

This is the time of year to pay attention to your skin. The Key to Beauty Furnishing Cream, powder and rouge which will protect a beautiful skin and will camouflage a poor one.

The use of the cleansing cream, skin nutrition and bleaching cream will produce a clear healthy skin.

For sale at the leading stores, or at the office of the manufacturers, where you can get expert advice free on the care of the skin (including removal of superfluous hair and moles with the electric needle.)

Scientific facial and astringent bleaching packs at reduction in courses of treatment that guarantee to make a marked improvement in the skin.

For further particulars see Anna M. Bergeron, 1221 Haas Bldg., cor. 7th and Broadway. Phone 12937 for appointment.—[Advertisement.

No More Gas in Stomach & Bowels

If you wish to be permanently relieved of gas in the stomach and bowels, take Baalmann's Gas-Tablets.

Baalmann's Gas-Tablets are prepared distinctly and especially for stomach gas, and particularly for all the bad effects coming from gas pressure.

That empty, gone and gnawing feeling at the pit of your stomach will disappear; that anxious and nervous feeling with heart palpitation will vanish, and you will once more be able to take a deep breath, so often prevented by gas pressing against your heart and lungs.

Your limbs, arms and fingers won't feel cold and go to sleep, because Baalmann's Gas-Tablets prevent gas interfering with the circulation, intense drowsiness and sleepy feeling after dinner will soon be replaced by a desire for some form of entertainment. Your distended stomach will reduce by inches because gas will not form after using Baalmann's Gas-Tablets.

Baalmann's Gas-Tablets sell for $1, but be sure to get the genuine in a yellow package, for only then can you expect the beneficial results many others have experienced.

Baalmann's Gas-Tablets are for sale by all reliable druggists and The Owl Drug Co. J. Baalmann, Chemist, San Francisco. —[Advertisement.

Teeth as Low as $5.00—Best Set $7

Best set, pure teeth, no matter how much you pay, including layer of base, plate material (metal excepted). Guaran. for life 10 years $7.00

MY EXTREMELY LOW PRICES

Teeth as low as $5.00
Best 2nd set of Teeth (either set) $3.00
Gold Crown (22 karat) $4.00
Bridge Work (22 karat) $4.00
Porcelain Crowns $4.00
Gold Fillings ..... $1.00 up
Gold Inlays ..... $3.00 up
Synthetic Porcelain Fillings ..... $1.00 up
2 hour Fillings ..... $1.00 up
Cement Fillings ..... 50c up
Tooth Treated 50c
Pyorrhea Treatment per tooth $1.00
Nerve Removed (painless) $1.00
Tooth Extracted (painless) 50c
No charge for Painless Extraction and Closing, when other work is contracted for.
Old gold is valuable. I pay cash or allow you full value for it on dental work.

NOT A DENTAL PARLOR — A PRIVATE high-class, up-to-date SANITARY dental office with sterilized instruments and positively operators whom you will not be ashamed to recommend to your friends.

X-RAY PRICES

Single exposure $1.00
Additional exposures (each) 75c
Ten exposures $5.00
Complete set (17) $5.00

Perfect Pictures Guaranteed.
EXAMINATION FREE—PHONE 63580
DR. FAIRFIELD
Entire Third Floor 530 S. Broadway
Hours: 8:30 to 6:30. Sundays 9 to 12.

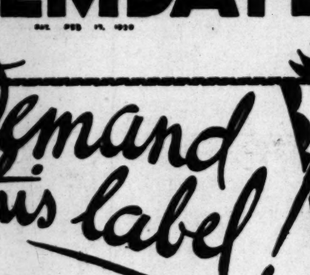

THE BLIND MAN
Established 1891

Linoleum—All new designs; best grade inlaid. Our past reputation stands back of every yard. Prices moderate.

Commercial Photographs

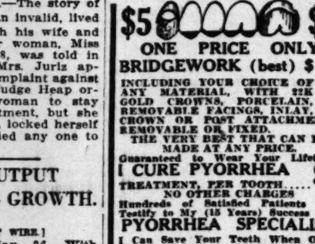

TELEPHONE BROADWAY 1950
PUTNAM STUDIOS
737 SO. LOS ANGELES ST.

Your WATCH

Repaired no matter how badly broken, for Am. Watches only $1.50

Our Reason

Every watch we repair adds another satisfied customer to our list of thousands. Work guaranteed two years.

MAGNOLIA JEWELRY CO.

Elgin and Waltham WATCHES. Gold Filled Cases. Our Price.... $10

619 S. Spring Street

Bring this Ad with you.

HEAD NOISES

Our system of treatment for Catarrh, Head Noises, Deafness and the troubles which accompany it is not only effective, but absolutely free from pain. No disagreeable instruments are usually necessary, as the inner tubes, which become blocked up and cause ringing and buzzing sounds and impair the hearing faculty, open up readily and the bones of the ears are restored to elasticity by our method. The disagreeable noises are then quickly stopped.

The treatment has immediate effect—there is no shock, no pain.

Advice free and invited. 856 SOUTH BROADWAY, Room 716. Hours, 10 to 5; Sunday, 10 to 12; Wednesday evening, 6 to 8.—[Advertisement.

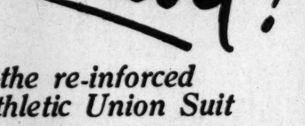

YORSKA is just one of many stars we have fitted for the stage and screen. We correct Outstanding Ears, Thick Lips, Sagging Faces, stringy or baggy necks, puffy eyelids, wrinkles, withered skin, pittings, scars, freckles, moles, birthmarks, pimples, receding chin, hollow cheeks, ill-shaped noses. DR. GERTRUD STEELE, Skin and Feature Specialist, Consol. Realty Bldg., 607 S. Hill St., Rooms 303-5. Hours, 1 to 5. Phone 62086.

Shave With Cuticura Soap The New Way Without Mug

NEAL TREATMENT FOR DRINK AND DRUG HABITS

No Hypodermic Injections
Is the Best Because It Is an Internal Purely Vegetable, Safe, Three-Day Liquor Treatment.

Call at Neal Institute Office, 317 W. 16th St. Main 1710

"UZA" FOR YOUR HAIR

"Uza" Hair Remedy positively removes dandruff, grows new hair, restores color and beauty to gray and faded hair. Ask your druggist. Always in stock at the OWL DRUG STORES, Los Angeles, Pasadena and Venice.

W. Dwight Hammond
AUCTIONEER
Oldest and Largest Auction House in the Southwest
836-38 So. Main Phones: 58548 : 67070
"BUY AT AUCTION"

Expert in Every Branch of the Auction Work—Watch Ads for Big Sales. Phone for Information.

"The Exclusive Specialty House for Feminine Apparel"
Garments of Style, Quality, Popular Prices

Myer Siegel & Co.

443-445-447 Broadway

Today (and Saturday)
The Month End 1/2 Price Sale
offers
an unusually large selection of
Garments for Women, Misses and Children

A Sale you cannot afford to miss.

Garments of Style, Quality, Popular Prices
"The Exclusive Specialty House for Feminine Apparel"

News for the Outing Girl

Yachting Suits

(or Tennis Suits if you so prefer.)

1/4 off

—Pongee
—Rajah
—Linen

(Like Illustration)

Clever togs for the girl who wishes to be properly and attractively garbed for all out-of-door sports.

—The Pongee and Rajah middies and skirts are 25.00
—The smart Linen suits are 19.50

Now ¼ Off of These Prices

VOGUE COMPANY
BROADWAY AT EIGHTH

Bon Ami is not alone; neither has Eversharp

EVERSHARP

Made by The Wahl Company, Chicago
Prices $1 to $65

Keep an eye on Your eyes

One of the common causes of a slump in efficiency and a lack of zest for daily duties is defective vision.

You should have the defects corrected and the strain relieved with properly fitted glasses.

Our Examinations and Glasses are the best that human skill, scientific knowledge and modern equipment can produce.

Dr. J. E. LANDEN

Sixth Floor, Brack Shops, Seventh Street Near Grand
Phone 61946

THE WEATHER

[Official Report.]

LOCAL OFFICE, U. S. WEATHER BUREAU, Los Angeles, May 26.—[Reported by H. R. Mosley, Meteorologist.] At 5 o'clock p.m. the barometer reduced to sea level was 29.96; at 8 p.m., 29.96. Thermometer for the corresponding hours showed 72 deg. and 66 deg.; at 5 p.m. relative humidity, 54 per cent; at 8 p.m., 66 per cent. Wind, 5 a.m., calm; velocity 2 miles; 8 p.m., southwest, velocity 6 miles. Temperature, highest, 79 deg.; lowest, 56 deg. Rainfall for season, 13.64 inches; last season to date, 12.51 inches. Barometer reduced to sea level.

WEATHER CONDITIONS.—Rain fell yesterday at Yuma, stations from South Dakota, Kansas and Oklahoma eastward to the North Atlantic coast, and showers occurred in Northern Oregon and Utah, but fair weather prevailed generally in other portions of the country. In Southern California clear weather with moderate temperatures prevailed. It was foggy or cloudy at all stations yesterday morning. Mt. Wilson reports top of fog bank at 1200 feet above sea level. Fair weather will continue in this vicinity today, with fog probable in the early morning.

SUN, MOON AND TIDES.—Los Angeles, May 27, sun rises 4:44 a.m., sets 6:56 p.m. Moon rises May 27, 11:20 p.m., sets 10:46 a.m. May 28. Los Angeles Harbor, May 27, high tide, 2:11 p.m.; low tides, 7:23 a.m. and 7:01 p.m.

ORCHARD REPORTS.—Minimum and maximum temperatures from the orchards, reported yesterday to the Los Angeles office of the U. S. Weather Bureau, were as follows:

	Max.	Min.
Los Angeles Harbor	64	56
Mt. Wilson	60	54
Pasadena	74	54
Pomona	78	57
Redlands	79	51
Riverside	79	53
Santa Barbara	69	52
San Bernardino	81	52
Santa Ana	74	57

LOCAL FORECAST.

For Los Angeles and vicinity: Fair Friday, except foggy or cloudy near the coast in the morning; moderate westerly winds.

STATE FORECAST.

SAN FRANCISCO, May 26.—Weather forecast: San Francisco, Oakland and vicinity: Fair Friday, except cloudy or foggy in the morning; fresh westerly winds.

Southern California: Fair Friday, except cloudy or foggy in morning near the coast; moderate westerly winds.

Sacramento Valley: Fair Friday; continued warm; gentle southerly winds.

Santa Clara and San Joaquin valleys: Fair Friday; gentle northwesterly winds.

ARIZONA FORECAST.

WASHINGTON, May 26.—Forecast for Arizona: Fair Friday and Saturday; slightly warmer Friday.

COLORADO RIVER.

YUMA (Ariz.) May 26. — [Exclusive Dispatch from the U. S. Reclamation Service.] Gauge height Colorado River, 24 feet.

TEMPERATURES

	Max.	Min.		Max.	Min.
Abilene	92	72	Northhead	88	60
Boise	70	52	Oklahoma	90	72
Boston	70	48	Phoenix	98	76
Buffalo	68	52	Pittsburg	76	54
Chicago	70	50	Portland, Or.	70	50
Denver	70	46	Rapid City	70	50
Des Moines	80	52	Red Bluff	92	60
Dodge City	84	56	Roseburg	66	46
Eureka	58	50	Roswell	88	54
Flagstaff	82	36	St. Louis	80	74
Fresno	92	62	Minneapolis	78	64
Galveston	82	74	Sacramento	90	54
Havre	72	50	Salt Lake City	76	50
Helena	74	54	San Diego	62	57
Hiness	78	60	San Francisco	70	52
Independence	86	42	Santa Fe	86	50
Kamloops	68	42	Seattle	64	46
Kansas City	82	72	Spokane	64	44
Knoxville	86	66	Tampa	90	72
Los Angeles	69	56	Tonopah	76	50
Marquette	76	50	Tucson	92	52
Modena	76	36	Washington	74	60
Needles	104	64	Winnemucca	84	46
New Orleans	88	72	Winnipeg	82	50
New York	72	48	Yuma	104	72

VITAL RECORD.

MARRIAGE LICENSES.

The following marriage licenses were issued yesterday. Name and age given.

BATE—McKINNEY, Edward J. J. Bays, 35; Marie A. McKinney, 35.
BOWMAN — GRIGGS, Edwin M. Bowman, 32, Ida C. Griggs, 28.
CURRADO — NORCIA, Nicola Currado, 38; Rose Norcia, 27.
DAVIDSON—COURTRIGHT, Claude R. Davidson, 33; Marjorie H. Courtright, 22.
DIX — VON BERGEN, Perl L. Dix, 35; Emma L. Von Bergen, 30.
DUFFIELD—EDWARDS, John T. Duffield, 24; Rachel E. Edwards, 18.
FISHER—JAMAR, Robert C. Fisher, 25; Marie K. Jamar, 20.
FRIEDMAN—HARWITZ, Days Friedman, 39; Bertha C. Harwitz, 34.
GANTNER—MIARA, Samuel L. Gantner, 42; Gitla Miara, 34.
GARDETTO—SWEEDE, Charles Gardetto, 21; Myrtle L. Swede, 18.
HALL—FIGARO, Charles Hall, 60; Ida J. Figaro, 47.
HANEY—HARRISON, Erwin Haney, 28; Mildred E. Harrison, 20.
HAWKEN—MAYNARD, Herman C. Hawken, 37; Irene M. Maynard, 31.
HOLCOMB—BARMAN, John F. Holcomb, 21; Irene L. Barman, 21.
HUNT—WILKINS, Albert H. E. Hunt, 30; Lillian M. Wilkins, 27.
JACKMAN — RICHARDS, James A. Jackman, 48; Florence P. Richards, 38.
KOEHLER—HEBEBERT, Mostyn Koehler, 38; Lena Hebeber, 33.
LANGE — ANDERSON, Virgil J. Lange, 24; Alice Anderson, 22.
LAURICELLA—COWAN, John D. Lauricella, 23; Lois M. Cowan, 20.
LENA—IANNUCCI, Paul F. Lena, 58; Giovanni C. Iannucci, 52.
McCONNELL—HOOK, Leo O. McConnell, 24; Flora M. Hook, 22.
McNEILL — VIOLETT, Wilbert M. McNeill, 29; Ina M. Violett, 24.
MEYER—McKEE, Bertram S. Meyer, 21; Flora H. McKee, 19.
MORALES — BERMUDES, Francisco Morales, 26; Inez Bermudes, 18.
ORNSATT — SCOTT, Dean Ornsatt, 21; Mabel Scott, 23.
PLATE—BARTZ, Harold F. Plate, 31; Bertha M. Bartz, 32.
RAPE — O'HARA, David A. Rabb, 21; Lillian O'Hara, 19.
REED—SCRIVER, Joseph H. Reed, 64; Sarah J. Scribner, 62.
ROHRER—ROHRER, Theodor Rohrer, 46; Marie Rohrer, 34.
SPAULDING—McMANUS, Albert G. Spaulding, 26; Josephine M. McManus, 22.
TAITT—EDIE, James G. Taitt, 27; Laura C. Edie, 27.
VENHUIZEN — BOWLES, Marten Venhuizen, 42; Eva F. Bowles, 36.
WALTON—McFARLIN, Frank P. Walton, 42; Margaret W. McFarlin, 42.
WARNER—SMARTT, Roy F. Warner, 25; Ella M. Smartt, 26.
WEST—WALLACE, Julius H. West, 33; Anna M. Wallace, 28.
WILLARD — VINSONHALER, Arthur L. Willard, 51; Isabel R. Vinsonhaler, 50.

BIRTHS.

Names, sex, place and date of birth.

BOOCK, Mr. and Mrs. Harry, boy, Angeles Hospital, May 24.
BROWN, Mr. and Mrs. Henry, boy, California Lutheran Hospital, May 22.
CLARK, Mr. and Mrs. Thomas, boy, Angeles Hospital, May 24.
COOPER, Mr. and Mrs. Stephen, Daughter, California Lutheran Hospital, May 22.
CURE, Mr. and Mrs. Edward, Daughter, County Hospital, May 24.
EVANS, Mr. and Mrs. William, Daughter, Angeles Hospital, May 24.
FISHER, Mr. and Mrs. Thomas, Daughter, 1516½ Reid street, May 24.
GELDER, Mr. and Mrs. Edgar, Daughter, Good Samaritan Hospital, May 21.
GELFUSO, Mr. and Mrs. Andrew, Boy, St. Vincent's Hospital, May 25.
HARPER, Mr. and Mrs. Douglas, Daughter, 439 West Seventy-first street, May 22.
KUHLMAN, Mr. and Mrs. Albert, Boy, Good Samaritan Hospital, May 20.
MARTINECK, Mr. and Mrs. William, Daughter, 1576 East Thirty-ninth street, May 22.
RUDNICK, Mr. and Mrs. Louis, Daughter, Clara Barton Hospital, May 24.
SCHENK, Mr. and Mrs. Lawrence, Boy, County Hospital, May 23.
SCOTT, Mr. and Mrs. Harry, Boys (twins), Angeles Hospital, May 24.
TELLEZ, Mr. and Mrs. Juan, Boy, 2210½ East Fifteenth street, May 24.

DIVORCE SUITS FILED.

HAMMER, Estella, Mamie against Oral O.
HOCH, Vilma against Jack.
HOWARD, T. S. against Pearl Evans.
KENNEY, Alida against Clarence F.
KINSEY, Edna C. against Clyde H.
KNUTSEN, H. J. against Minnie.
LITTLE, Chester against Grace.
McKINNEY, Lucinda against Sherman A.
MERRINGTON, Helen L. against Neal.
PATTON, Guilda Lucile against Roy Albert.
RASMUSS, Lucy M. against Charles.
RICHMOND, Rosalia M. against Ezra A.
SHERLOCK, Grace P. against Joseph J.
TERRELL, Alphaeus against Willamina G.
WEBB, Clara against Leon F.
WOODBURN, Ida against Leo A.

DIVORCE DECREES GRANTED.

BROOKS, Belle from Wilton W.
DIGNON, Virginia C. from James H., Jr.
FOSTER, Elizabeth J. from James Edward.
HARDWICK, Doris M. from Jack.
HUNTER, Ella B. from Williston M.
PARE, Margaret from Lyman L.
RINEHART, Bertha Elizabeth from Roy.
THOMAS, Jennie R. from Solothon S.

NATURALIZATION PETITIONS.

Petitions for naturalization, with name, nationality, residence and date of coming to the United States given, were filed yesterday in the office of Charles N. Williams, clerk of the U. S. District Court, as follows:

John W. Fraser, Canada, 3111 Carolina street, Hawthorne, March 28, 1902.
Theodore Gordejuk, Russia, 600 E. 23d avenue, October 17, 1907.
John E. Bisetti, Italy, 2118 Buckingham Road, December 5, 1905.
Wenzel Kuhn, Hungary, 714 Wall street, June 4, 1914.
Fred F. Richert, Hungary, 1340 Echo Park avenue, November 14, 1908.

OFFICIAL DEATH LIST.

Name and place of death—	Age.	Date.
CONROY, Julia, Los Angeles	62	May 26
CRAMER, Frank, Los Angeles	62	May 25
DANIELSON, Betsy, Los Angeles	73	May 23
BIRMAN, Nidel, Los Angeles	53	May 3
HOFFMAN, Charles, Los Angeles	52	May 20
JENSEN, John, Los Angeles	64	May 23
MICHAEL, Alice, Los Angeles	37	May 21
REYES, Raul, Los Angeles	27	May 24
RUSSELL, Rex, Los Angeles	53	May 24
TOWNSEND, Malcolm, Los Angeles	73	May 25
WILKE, S., Los Angeles	50	May 25

DEATHS.

With Funeral Announcements.

BAILEY. At Santa Monica, May 25, Mary Bailey, wife of W. T. Bailey, mother of W. T. Bailey, Jr., Lorner of Los Angeles, and Claude Bailey.
Funeral services Saturday, 2 p.m., from Wrenn Brothers' Chapel. Interment private.

BARKER. At Reseda, May 24, Mrs. Barker, aged 85 years, husband of Katherine A. Barker, father of Math G., James A. and Ernest Barker. Funeral services Saturday, 2 p.m., from Rawhills Valley Methodist Church. Interment private. Field, director.

BOUND. The funeral services of Mrs. Bound will take place from the chapel of Pierce Brothers-Sons Co., 1256 South Hope street, Saturday, 1:30 p.m.

CARLSON, Miss Jennie Carlson, 1000 Pasadena, died suddenly at her home, May 25, 1921. Was struck by automobile and passed away at the hospital at 10 o'clock.

CLARK, Edward W. Clark. Remains at chapel of Abbott Undertaking Co., 1238 South Hope street, Saturday, 2 p.m. Interment, Sellgman Auto.

CRAMER. At 161 West Vernon avenue, May 25, Mrs. Cramer, loving mother of Mrs. Ethel Cramer. Services today, 2 p.m., from Evans & Eloa Crematory. Interment, Forest Lawn Cemetery.

CRIST. Mrs. Eva Van Norman, late of Ontario Can., widow of the late Dr. Crist of the Mission Indians, and mother of Mrs. Irene Van Norman, Henry F. Crist of this city and Mrs. Minneapolis, Minn.
Services from Evans Funeral Parlors, 1821 South Hope street, Friday, May 27, 1921, 1:30 p.m. Interment, Forest Lawn Cemetery.

CULVER. At her late residence, 1220 Thirty-fifth street, May 25, 1921, Mrs. Culver, aged 63 years, loving wife of Culver.
Services Saturday, May 28, at 2 p.m. in parlors of Utter & Ruppe, 4334 South Hope street.

DE CAMP. At 444 West Avenue 30, May 25, H. Rice De Camp, aged 52 years, husband of Frances R. De Camp and brother of A. Rice.
Funeral services at Wallace Memorial Presbyterian Church, Saturday at 10 a.m. Interment, Forest Lawn Cemetery. Evans & Cressa, directors.

FOLLAN, May 26, Frank J. Follan, aged 57 years. Remains at chapel of Conway & Connor. Funeral notice later.

FITZPATRICK. May 25, at 1922 Kenwood street, beloved daughter of Mr. and Mrs. Ward E. Fitzpatrick.
Remains at chapel of Conway & Connor, 1061 South Grand avenue.

GOODWIN. Mrs. Mary Margaret, dearly beloved mother of John and Frank Goodwin. Remains at chapel of Conway & Connor, 1061 South Grand avenue.

JONES. Dorothy Ann Jones, aged 9 months. Private funeral from residence, 1:30 p.m. Burial in Forest Lawn Cemetery.

KLINE, Myriam Kline, aged 10 years. Funeral at Evans Funeral Home, 1821 South Hope street, Saturday at 10 a.m.

McCLAIN. Mrs. Eliza McClain, 69 years, beloved wife of Harvey McClain, mother of Charles, William, Donald, Ralph and Mrs. Irene Jones, Viola and Mrs. Ethel Stevens, sister of Mrs. Mary Hall, passed away at her home, 1220 Fifth street, May 25. Funeral notice later.

McGINNIS. At Los Angeles, May 25, Mrs. Ellen McGinnis, aged 68 years, beloved wife of Thomas McGinnis, mother of Mrs. Mary Hall, Mrs. Ellen Hall, Mrs. Margaret Fitzgerald, Mrs. Nellie Hall, Thomas, Jr., and Joseph McGinnis, and sister

Southern California Interests

Editorials—News—Business—Society—The Drama

The Los Angeles Times

VOL. XL. FRIDAY MORNING, MAY 27, 1921. —PART II: 14 PAGES. POPULATION [illegible]

IDENTIFY WRONG "KUTCH NURSE."

Witnesses Pick Woman's Kin as Doctor's Aide.

Old Defendant in Court as Mistake is Made.

Murder Case Continued When Tangle is Ended.

The first days of testimony at the hearing of Dr. John Kutch and Marie Harrison, his office aid, both of whom are accused on charges of murder, witnesses in Kirby's court that they had identified the wrong woman as Miss Kutch.

For the prosecution, represented by Asst. Atty. Costello, counsel in the case, M. F. Shannon, defense attorney, put Mrs. Hazel E. Stoner, a second cousin of the defendant, on the stand. She testified that she was not Miss Harrison, the girl that she was never in Dr. Kutch's office, and that she was the woman who throughout the hearing was identified as the nurse who assisted in aiding the physician in illegal operations.

Mrs. Olive Stevens, a sister-in-law and sister of the deceased, Violet Stevens, Bessie Blair's child from an operation; George Blair, who is said to have died from an operation; Mrs. Hazel Larson, who testified regarding the arrangements for a similar asserted operation for Margaret Fitzgerald, who is said to have died from an operation that Mrs. Stoner was the woman they had seen and was not Miss Harrison.

Cross-examination by Mr. Costello, Mrs. Stoner stated she had changed clothes at Mrs. Harrison's in a corner of the court room during the hearing, except for a day after a newspaper story appeared she was not. She declared that at the same time, it was the defendant, Miss Harrison, among the spectators in court.

Each of the four "identifications" made, Mrs. Stoner stood in the court room and each of them stated she was the woman who had aided Dr. Kutch. Some of the unusual features which stated he would reopen the case additional testimony from the witnesses stating they had been mistaken in their identity. At this time, Miss Harrison and Mrs. Stoner stood side by side in the court room. They do not look alike.

JAIL ABUSE.

Evidence pointing to the [illegible] County Jail was given when Sheriff Traeger received a letter from a woman, stating that she had been mistreated by guards in the jail. The letter, this shows the need of [illegible] where the prisoners are treated properly.

MULLEN & BLUETT
QUALITY IN MEN'S WEAR SINCE 1883

Like One Big Family

It is said that no man is a hero to his valet—and very often a store is found to be without honor among its own employees.

A merchant may fool the public but he cannot fool the man who works for him. The degree of loyalty and enthusiasm which a business inspires in its personnel is a sure indication of sincerity.

We have ten men and women here who have helped us serve for over fifteen years; twenty-seven who have worked with us ten years or more; and many others have been with us for over five years.

BROADWAY at SIXTH

POLICE COMMISSION ACTS ON VICE WITHOUT MAYOR.

Sweeping Orders to Division Heads to Clean Up City Immediately; Navy to Co-operate in the Work.

A resolution was adopted by the Southern California division of the Women's Christian Temperance Union in annual convention at Pomona yesterday, requesting Secretary of the Navy Denby to authorize Rear-Admiral Welles, commandant of the Eleventh Naval District, to co-operate in the elimination of vice in Los Angeles and pledging the support and assistance of the Southern California W.C.T.U in the work.

Acting without the Mayor, Police Commissioners Wilson and Barry took the vice situation in Los Angeles into their own hands yesterday, and after a conference with Chief Pendegast, issued to all division police commanders what is perhaps the most drastic antivice order in the history of the department. It calls for the uncovering within twenty-four hours of every suspected house of ill-fame, gambling resort and blind pig in Los Angeles on pain of dismissal of the officer on whose beat any such place exists or has been operating.

Mayor Snyder, who is ex-officio head of the Police Commission, was not present at the conference of the commissioners and the Chief of Police which resulted in the order. Commissioner Wilson said on Tuesday that he regarded it as "unfortunate that the Mayor did not take the Police Commission into his confidence when he received the first warning from the Navy in the form of Capt. Shackford's letter."

Simultaneously with the commission's clean-up order word came from Washington announcing that the Navy Department will cooperate with the city to the extent of its jurisdiction, in correcting vice conditions in Los Angeles, but that the Navy looks to Los Angeles to initiate the work.

Following is the full text of the Police Commission's order:

"Special order to all division commanders:

"Emphasize to all officers under your command that the Board of Police Commissioners will hold the officers on beat responsible for the reporting of suspected houses of prostitution, gambling and unlawful liquor selling.

"And if it appears that any such place has been operating and has not been reported by such officer, that same will be considered as neglect of duty and cause of dismissal from the department.

"Each officer will report within twenty-four hours every such place, if any, there be on his beat, giving exact address and all other available particulars."

WHAT MINISTERS FOUND.

It developed yesterday that an independent investigation of vice conditions here has been made by the Ministerial Union of Los Angeles with the result that the situation was found to be so serious that the officials of that organization volunteered to co-operate with the government in dealing with the situation.

In a letter written by Dr. Gustav A. Briegleb, president of the Ministerial Union, to Assistant Secretary of the Navy Roosevelt, Dr. Briegleb denies the charges made by the Hearst and Snyder cohorts that Admiral Welles and Capt. Shackford have "stooped to dirty politics" and to brand them as "absolutely false and without foundation." The letter says:

"For some months past there has been a feeling in many quarters that vice conditions were bad in Los Angeles, but the attention of the public was not definitely focused upon the situation until we were startled by certain accounts pertaining to the ratio of social disease among the service men at our harbor.

"As president of the Ministerial Union of Los Angeles, I made some investigation and succeeded in securing a conference with Dr. William Edler, State director of the United States Department of Social Hygiene. Needless to say, I was perfectly dumfounded at the facts revealed by Dr. Edler, through whom I learned that Los Angeles has one of the highest rates in the matter of venereal disease as far as men in the service were concerned, of any city in the United States."

The letter sets out that Capt. Shackford refused to take any action on the matter for fear that political significance might be attached to it. It ends with the following paragraph:

"May I lodge with you the protest, not only of the officers of our Ministerial Union, but of myself, against any interpretation on the part of your department that Capt. Shackford acted beyond his authority or was in any way a party to such things as he has apparently been charged with. Such attacks upon men in command of our naval service are not only unwarranted, but an offense to the decency and fairmindedness of American citizenship. They should be met by your department with that silent contempt which they justly and heartily deserve."

Dr. William Edler, director for the United States for the Bureau of Protective Social Measures, and in charge of the State offices of the United States Interdepartmental Social Hygiene Board here, is now in Washington conferring with Dr. T. A. Storey, executive secretary of the board, and officials of the Navy department, on the situation.

Police Commissioner Wilson said after yesterday's action of his board, that the commission welcomes the assistance of the Navy in the task ahead. He declared with emphasis that, despite the bitter attacks by the Hearst-Snyder forces on the high officials of the Navy, he does not consider that Admiral Welles did any more than his duty in demanding a clean-up of Los Angeles.

FROM LONG BEACH.

Eleven prominent citizens of Long Beach, including the president of the Long Beach Chamber of Commerce, two bank presidents and two ministers, yesterday sent the following telegram to Admiral Welles:

"Long Beach, May 26.

"Rear-Admiral Welles:

"Commandant, Eleventh Naval District,

"San Diego, California.

"We commend your stand for a clean-up of vice in the interests of the Navy and the Southland.

[Signed]

"ROBERT C. AVERY.
"G. L. BUCK.
"C. H. WINDHAM.
"GEORGE M. ROURKE, D.D.
"B. S. TUCKER.
"H. B. CLIFTON.
"GEORGE D. KNIGHTS, D.D.
"C. J. WALKER.
"C. A. BUFFUM.
"A. S. HAMMOND, M.D.
"C. A. BONAR."

A typographical error in yesterday's Times made the number of physicians represented by the Los Angeles County Medical Association's telegram of indorsement to Admiral Welles read 100 instead of 1100, which it should have been. The association is one of the strongest professional bodies in the State and its stand for civic cleanliness in Los Angeles is nonpolitical.

STRONG STATEMENT.

The Times is in receipt of the following letter from H. S. Ryerson, United States Naval Reserve training officer, member of Victory Post, American Legion, former secretary

(Continued on Thirteenth Page.)

HORRORS OF RED RULE PICTURED.

Former Lieutenant in Russian Army Tells of Outrages.

Says Prison Here Better Than "Freedom" Under Soviet.

Berkman and Emma Goldman Sick of Slav Regime.

"Prison life in America is preferable to freedom in Russia, for there is no such thing as freedom there."

Thus Lieut. M. A. Swartz, formerly of the Russian army, for many years a faithful Socialist worker in that country and recently a delegate from the Socialist party in this country to the Second Congress, Third International in Petrograd, speaks of the present regime in Russia. That regime, he adds, kept him a prisoner for four months, despite the fact that he came as a representative of the party in America; killed his wife, robbed him and sought to cause his death.

His description of the horrors of life in Russia at this time was presented at a luncheon given by the Better America Federation at the Athletic Club yesterday. The guests included many of the most prominent business men of the city.

Among the persons with whom he came into close contact, he said, were Lenine, Trotzky, Berkman, Emma Goldman and nearly all of the leading officials in Moscow and Petrograd. In addition, he told his audience, he spent many weeks conversing with the Russians of all classes, in order that he might get first-hand information regarding life under the soviets.

It was because he insisted on going out of his way to see things for himself, instead of meekly absorbing what was presented in the personally conducted tours arranged for visiting delegates, that he was at first distrusted, then hated and finally subjected to every hardship almost up to the point of death, he said.

MEETING DESCRIBED.

Regarding his first meeting with Berkman and Emma Goldman, Lieut. Swartz said:

"When I finally got past the armed guards and reached the rooms in which they were staying I sat down and began to talk with Berkman, asking him what he really thought of Russia under the Reds.

"'Think of it,' replied Berkman, 'think of it, why it is simply hell.'

"Emma's remark was: 'I would much prefer prison life in America to what they call freedom here.'"

"For every man, who is working," he said, there are two standing over him with guns to see that he keeps on working and does not

(Continued on Second Page.)

Honor is Paid to Discoverer of Radium.

When Harding Presented Gift to Mme. Curie.

Mrs. Harding (left,) Mme. Marie Curie and the President photographed immediately after a gram of radium had been given to the famous woman scientist.

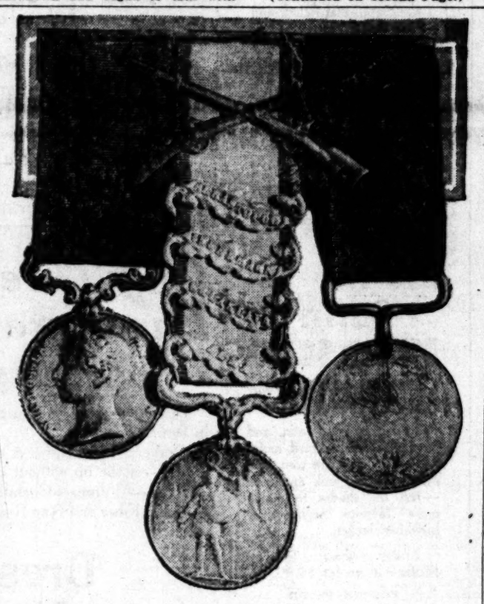

Mark Barker's Medals with Balaklava Clasp.

RETAIL TRADE HERE SHOWING HEALTHY GAIN OVER YEAR AGO.

Bay City Propaganda Nailed Fast by Official Data Compiled by Federal Reserve Bank for All of Twelfth District's Centers.

Another piece of San Francisco prosperity propaganda has just been nailed hard and fast by the Merchants' and Manufacturers' Association of this city, which refutes statements to the effect that business here isn't what it ought to be and that business at San Francisco is booming, by simple reference to the April statement of the Federal Reserve Bank.

In an interview yesterday, bearing on business conditions here, with especial reference to merchandising, F. J. Zeehandelaar, secretary of the association, said:

"The Merchants' and Manufacturers' Association, comprising every commercial and industrial activity of this city, having for its prime object the betterment of commercial conditions and the prosperity of Los Angeles, is extremely zealous of the fair name of our community.

"Statements to the effect that business here is sadly on the decline cannot be better and more successfully refuted than by the statement of the Federal Reserve Bank of the twelfth district, showing that the gain of the department stores in Los Angeles for April, 1921, as compared with April, 1920, was 3 4-10 per cent, while San Francisco showed a loss of 9 6-10 per cent, and that for the period of four months, ending April 30, 1921, as compared to the four months ending April 30, 1920, Los Angeles department stores showed a gain of 9 7-10 per cent, and in San Francisco there was a loss of 5 2-10 per cent.

"The statement of the Federal Reserve Bank is absolutely authentic, and is the result of a census taken by that authority in every section of the United States, as a barometer of retail sales.

"In the entire twelfth district covered by the Federal Reserve Bank, Oakland is the only city aside from Los Angeles that showed any increase in retail trade during the period of four months, ending April 30, 1921."

LAST HERO OF FAMOUS UNIT DEAD.

Helped Support "Noble Six Hundred" at Balaklava; Decorated by Queen, Sultan.

The thin red line of infantry that at the Battle of Balaklava supported the Light Brigade, immortalized by Tennyson as "The Noble Six Hundred," lost its last known member yesterday, when Mark Barker died at 106 Le Grange avenue, Sawtelle. Funeral services will be held at the home at 10:30 a.m. tomorrow. The casket will be draped with the Union Jack. Burial will be in Sawtelle Cemetery.

Mr. Barker wore the Crimean War medal with four clasps, which was pinned upon his breast by Queen Victoria herself. It symbolized his participation as an infantryman in the engagements of Sebastopol, Inkermann, Balaklava and Alma. He also had a service medal for the South African war of 1853 and a personal decoration of the Sultan of Turkey for distinguished service in the Crimea.

The medals are inscribed, "M. Barker, First Battalion, Rifle Brigade."

His family has resided at Sawtelle for many years. Mr. Barker had been a pensioner of the British government for sixty-six years. When he was 84 years old he had one of his legs amputated by a physician in this city. Despite his then advanced age, he lived ten years longer.

He was an honorary member of the British Overseas Club. Members of the organization will serve as pallbearers at the funeral tomorrow. The contingent will be directed by S. A. Milborne of this city, honorary treasurer of the club. This will be the eleventh funeral conducted by the club within five months.

Mr. Barker leaves a son, Mark G. Barker of Arizona, and a daughter, Miss L. Barker of Sawtelle.

Los Angeles Now Has Finest Port Fire Boat House.

Los Angeles has the finest house for a fire boat in the United States, Chief Scott of the fire department stated yesterday in announcing that the newly completed structure at the port is now in use.

There are eighteen firemen on duty at the boathouse, two platoons of nine men each. The men sleep in quarters on the pier alongside of the boat. Runways from the sleeping quarters lead to gangways that connect with the boat, and when an alarm is sounded the firemen have but to run down the gangways to their stations.

Chief Scott stated that other cities have fire boats and houses on the pier, to which the fire boat is made fast, but the house at Los Angeles is the only one where the boat backs in under shelter.

Woman Dies at Age of Hundred and Ten Years.

Ten years past the century mark, Mrs. Myrem S. Kline died at the County Hospital yesterday. Her body was removed to the Bresee undertaking rooms and prepared for burial. The death certificate gave her age as 110 years. She is believed to have been the oldest woman in California. For many years before her death she resided at the County Farm.

MME. CURIE ILL IN EAST; MAY CANCEL TRIP PLANS.

Physicians to Decide Today Whether Noted Woman, Expected Here June 7, Will be Able to Make Tour.

Mme. Marie Curie, expected to arrive in Los Angeles June 7, is seriously ill at Philadelphia, said a telegram received here yesterday by Lucien N. Brunswig. Mrs. W. B. Meloney telegraphed that a conference of physicians will be held today in New York City to determine whether or not the noted woman scientist, discoverer of radium, will be able to make the journey to California, and she promised to inform Mr. Brunswig of the decision when it was reached. The cause of Mme. Curie's illness was not given. Mrs. Meloney arranged the details of Mme. Curie's visit, superintended the gathering of $100,000 from American women for the radium that has been presented to the visitor by the President, and went to Paris to bring Mme. Curie here.

Mme. Curie planned to spend three days here. Her only public appearance in Southern California is scheduled to be in Pasadena. These plans have been made for a dinner and reception at the Hotel Maryland, arranged by the Pasadena and Los Angeles Chambers of Commerce. A bungalow at the Hotel Maryland has been set aside for her use. If she comes West she is to be the guest of Mr. and Mrs. J. B. Coulston, at whose invitation she arranged to come to California. Mme. Curie definitely accepted the invitation.

GIVEN RADIUM.

Mme. Curie arrived May 11 at New York with her two daughters, and from that time has been welcomed as a sovereign. She went to Washington, where in the White House, President Harding presented her with a gram of radium. This was the tribute from American womanhood to the great woman scientist, whose discovery has saved thousands of lives through the virtue of radium in the treatment of cancer.

Mme. Curie had never owned a material quantity of the element she discovered, and she plans to employ the gift in further research work in Paris.

The only indisposition mentioned in dispatches was that Mme. Curie suffered a soreness of her right hand, due to excessive handshaking. This caused her to carry the hand in a sling.

NOBEL PRIZE WINNER.

Mme. Curie for her triumph in chemistry was awarded the Nobel prize. Her father was a Pole, an instructor of physics and chemistry. She married Pierre Curie, a Frenchman, who was professor of general physics in the University of Paris. Since his death Mme. Curie has held a chair in the Sorbonne, and is the only woman so honored. Her eldest daughter, who is 20 years old, following in the footsteps of her parents and grandparent, is pursuing studies that should fit her for scientific work.

Mme. Curie is comparatively poor, residing in the Curie Institute in Paris, with no other income than her salary as instructor in the Sorbonne. She has devoted half of her fifty-three years to the study of radioactive substances, and the discovery of radium was the result.

It was not by accident, but by painstaking research, She went to the pitchblende mines at Carlsbad and began the elimination of metallic substances from the ore until she came upon the previously unknown element. Then she announced the discovery and the method of production, and it became common property. The great cost of radium is due to the complicated and costly process necessary for its extraction from the ore.

Mme. Curie's trip to America primarily is to inspect pitchblende deposits in Colorado, Utah, Pennsylvania and other States. She is due to return to Europe June 25.

Dr. Barrett of "Kidnaping" Case Given Divorce.

[EXCLUSIVE DISPATCH.]

NEW YORK, May 26.—Dr. Frederick J. Barrett, 129 East Sixty-ninth street, was awarded an interlocutory decree of divorce from the bench today by Justice Finch. Mrs. Marian A. Barrett, the defendant in the unusual proceeding, was not in court.

She was reported to be in California with their son, William, the real bone of contention in the case.

Willie Barrett, aged 12, has been the object of controversy in the courts for more than a year and he has "disappeared" several times to reappear in some distant part of the country. Dr. Barrett originally obtained custody of the boy in the New York courts; the lad disappeared from Asheville, S. C., and appeared here in Mrs. Barrett's care. Gov. Stephens in May denied the request of the courts of South Carolina to extradite the boy. Mrs. Barrett at last report was residing in San Francisco.

FRANK J. HART
SOUTHERN CALIFORNIA MUSIC COMPANY
332-334 SOUTH BROADWAY, LOS ANGELES.
ESTABLISHED 1880

Rudy Wiedoeft

A Los Angeles boy, who purchased his first Saxophone from us less than four years ago, arrived home this morning from New York City, where he has earned the reputation of the

World's Greatest Saxophonist

You can hear Mr. Wiedoeft's own wonderful compositions on both the New Edison and Victrola.

Valse "Erica"
Waltz "Llewellyn"
"Saxophobia"
"Saxema"

We have these solos in sheet music form especially for C Melody Saxophone.

"Our Store Will be Mr. Wiedoeft's Headquarters"

At Last We Can Make Immediate Delivery of C Melody Saxophones

If You Cannot Call, write us for Catalogs, Prices, Etc., Free on Request

We Are Exclusive Agents for the Celebrated Buescher True-Tone Saxophones.

HOLLYWOOD :: GIRLS :: CHAMPION :: GYMNASTS.

Win "Times" Silver Cup in Free Floor Contest at Athletic Club.

Dr. Sven Lokrantz Presenting Trophy to Miss Katherine Asher.

He is supervisor of corrective physical education in the public schools and Miss Asher is instructor of the prize-winning class from the Hollywood High School. The others in the picture, left to right, are: Gertrude Allington and Marion Carnahan.

HOLLYWOOD High School won first place yesterday in the first annual free floor gymnastic contest held by the girls of the local high schools at the Los Angeles Athletic Club. The team of thirty-two girls was awarded The Times silver cup and each individual was given a diploma for her work. Lincoln High School won second place and the cup presented by Dr. Sven Lokrantz and, as winner of third place, Jefferson High School was given a cup presented by Brock & Co.

The awards were made by a committee of judges after a grilling drill by the school instructors. The girls were put through all types of exercises and were judged on posture, response to commands, ability to perform the exercises and many other things. The judges were Miss Claire Colstock of Pasadena, Miss G. Thomas of Long Beach, Al Treloar of the Los Angeles Athletic Club, G. Cozens of the University of California, southern branch, and Charles Kunou of Los Angeles High School.

The Times cup was presented to Miss Katherine Asher, instructor of the Hollywood girls, by Dr. Lokrantz, head of the department of corrective physical education of the city schools, and Mrs. Hancock Banning. This team was given 471 points by the judges, against 450 to Lincoln under the direction of Miss G. Jacoba. Jefferson, directed by Miss Kelso, received 423 points. Manual Arts, under the direction of Miss C. J. Albright, nosed Polytechnic out of fourth place by one point, receiving 419, and San Fernando High School was given 402 points.

One of the features of the afternoon was the military drill team of girls, known as the Rifle Club of Manual Arts. This unit, which had been trained by Miss Albright, while it did not compete in the free floor contest, was given an ovation at the completion of its work.

CHICKEN ingrales that melt in the mouth are served at Cox Mann's Pig and Bulgal Grill, 611 South Spring.

PREFERS PRISON HERE TO RUSSIA.

(Continued from First Page.)

get away with any of the fruits of his labor. Speaking of Socialism, there is a fine example of guaranteeing the laborer the fruits of his toil.

"By their control of the means of life and of the army, the 500,000 Communists of Russia are able to hold a nation of 125,000,000 people in bondage. Even those 500,000 are not all sincere Communists, but have simply decided to play the game for what there is in it, and to keep from starving while waiting for the tide to turn.

Thrown into prison later, Lieut. Swartz said he learned more by his brief sojourn therein than he could have learned in twenty-five years outside.

"When they finally released me two months later, it was only to turn over to me a dying wife, with instructions to take her away and bury her and then to be gone forever from Russia," he said.

"Standing there in the rain beside her grave, five miles outside of Reval, with only a flickering candle to light the grim scene, I took an oath never to stop until I had told as many people as I could of the crimes that the Reds are perpetrating in Russia.

"There is no freedom there, no justice, no security, no coal, no food, no hope. Hunger is the weapon with which the government oppresses those it pretends to represent. When a man has not had a solid meal for days he will do anything and put up with anything and even cheer for anything that gives him something to eat.

"All of the food that goes into Russia from the outside is purchased for cash at the border by the government and is taken by it to the chief centers, from which it is distributed to those who are favored by the government. Those who are known to be hostile or are suspected of being so are simply left to starve.

CONTROLS GOLD.

"There is still about $600,000,000 in gold which the present regime has held on to from the vast stores of gold which it stole from the old regime and from private citizens. It is by converting that gold into supplies which the Russian people, who have no gold, cannot purchase, that the Reds maintain themselves. Of course, the country people can raise enough to live on, but they are still at the mercy of the system because it has absolute control of transportation and can isolate any district which gives trouble.

"When people go out in the summer in Petrograd, they go barefooted and with their shoes in their hands. If they are lucky enough to have shoes. The reason for this is that they are saving their footwear for winter and they know that if they are so thoughtless as to leave their shoes at home they will not be there when they return.

"Russia has sunk to an undiluted struggle for enough to eat and to keep from freezing to death. Over such a country reign Lenine and Trotzky, the former still pillician enough to assume the attitude of being the friend of the people, and the latter the relentless and able wielder of the army and of the transportation system.

"I saw Lenine at the meeting of the congress rush out into a crowd and kiss a dirty blind man, all to show how he loves the people, especially the unfortunate among the people. But I have also seen soldiers, under the orders of Lenine and Trotzky, shoot down innocent and helpless men and women night after night until the streets and the open spaces around the prisons and around the quarters which were under suspicion were nothing but shambles."

Mr. Swartz, who has been staying at the Alexandria during his visit in Los Angeles, left last night for San Francisco.

TRY the corned beef and cabbage served daily at Cox Mann's Pig and Bulgal Grill, 611 South Spring. It's delicious.

THE FLORSHEIM SHOE

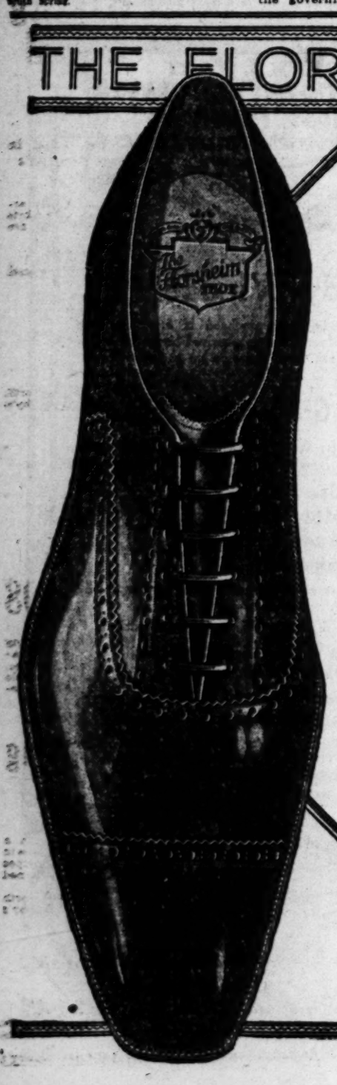

The "Fesler"

a distinctive, good-fitting new square toe that has that high grade look. Russia Calf in a medium dark shade. Perforated and pinked vamp and tip. It's today's style—a big hit and selling fast.

$12.00

FLORSHEIM SHOE STORES

216 W. 5th Street
Alexandria Hotel Building.

626 So. Broadway
Orpheum Theater Building.

The Florsheim SHOE

This Store Keeps Open All Day Saturday

J. W. Robinson Co.

Seventh and Grand

Store Opens 9 a.m. Closes 5 p.m.

Telephones Broadway 4701 Automatic M0381

Bridal Book

For June Brides Robinson's has something of keenest interest. This is a 42-page booklet which is full of suggestions for every occasion, and will reveal to the bride the myriad ways in which Robinson's is prepared to aid her in her shopping.

Free for the asking at the Stationery Department.

FIRST FLOOR

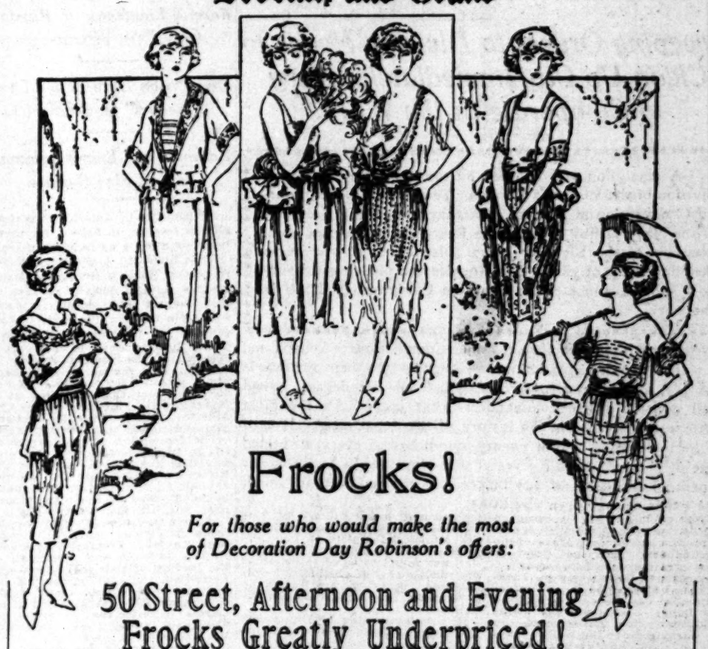

Frocks!

For those who would make the most of Decoration Day Robinson's offers:

50 Street, Afternoon and Evening Frocks Greatly Underpriced!

Most of these Frocks are taken right from Robinson's regular stock and marked down. Their styles are late. Many of the Frocks are a Special Price.

For street wear there are Poiret Twills at $35.00 and $49.50. They have been much higher. Although there are many styles the two illustrated will give an idea of the choice one may have.

For Afternoon affairs the frock of Canton crepe predominates, but Crepe de Chine and La Jerz are also to be found in this assortment.

Two of these charming dresses are illustrated. They are $29.50 and $35.00.

And for Evening one may find a number of Robinson's high-priced gowns very greatly reduced.

Among these are some for $79.75, $87.50 and $99.50.

This is a real opportunity for the Friday shopper.

THIRD FLOOR

Late Import

"From over the Seas and far away"—the finest things at Robinson's have a Old World quality—the chic of France, the romance of Italy, the stability of England.

They will be appreciated by the connoisseur as the best their native lands afford.

The Import Window, near the Seventh Street entrance.

Silk Bloomers $3.95

When Silk Bloomers reach the very low price of $3.95, there just isn't any reason for denying oneself any longer.

There are 50 pairs in white or flesh satin, and 75 pairs of Habutai Silk will be less than Half Price at $3.95.

FOURTH FLOOR

Satin Petticoats $2.95

Satin Petticoats, tailored or lace trimmed, too as one's fancy, and made of good quality satin.

75 of these in flesh color will be only $2.95 on Friday.

FOURTH FLOOR

Satin Mules $1.95

For daintiness nothing surpasses this Boudoir luxury.

There are plain satin, and there are lace trimmed mules and their colors are rose, Copen, lavender, pink and blue—just the shades to match one's favorite negligee or breakfast jacket.

Friday these Boudoir Mules will go for $1.95.

FOURTH FLOOR

Breakfast Coats and Negligees

Charm is spelled in every line and frill of these lovely things—

And from tailored taffeta to fluffy satin there is the color and style to please the woman in search of boudoir apparel.

La Jerz, that very new and popular material, is used effectively with tiny tucks, self frills and ribbon—

Crepe de Chine is attractive with only a self ruffle around the neck and down the front or with fancier trimming in some cases. These may be had in dark colors, especially suitable for traveling.

And Satin, that richest and most privileged of silks, follows its fancy in so many lovely and unexpected ways that it just can't be described. One gets an impression of pastel backgrounds. Chantilly lace, tiny French flowers and ribbon—but the whole is so charming that one hesitates to analyze—

These Breakfast Coats and Negligees are priced from $15.00 to $45.00.

Only Three More Days' Furniture Feature of Reduced Prices

Furniture—fine Furniture—reduced one-fourth or one-half its former price.

Draperies—a collection of beautiful fabrics worthy an art gallery—made up without charge.

Rugs—Wiltons—Chenilles—Body Brussels—and the practical Fiber and Rag Rugs—are grouped at new low prices.

SEVENTH FLOOR

Five Days Sale of Leather Goods

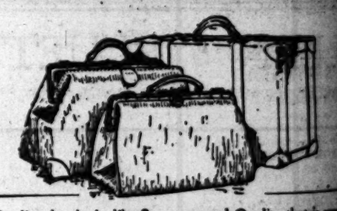

Quality that looks like Success—and Quality that is successful in the wearing—is Robinson Quality in Leather Goods.

This is a Sale of high grade pieces—at a low price level.

Suit Cases—Traveling Bags—Boston Bags—and Inlaid Bags for women—are featured for Five Days.

Suit Cases $12.75

Genuine Cowhide Leather, black Enameled Duck and Fabrikoid Suit Cases—some with straps all around, others with double locks—have corners riveted and sewed, sewed-on handles and linings of plain or fancy fabric, some with a shirt fold pocket and others with pockets in the lid. Sizes 22, 24 and 26 inches. At $12.75.

Traveling Bags $12.75

—*Cowhide Traveling Bags*—some of them marked at less than half their former prices. They have sewed and riveted frames, reinforced corners, leather and cloth linings with pockets and brassed catches and locks. Choice may be had of black, brown and tan in sizes 16 to 20 inches.

—*Cobra Grain Cowhide Leather Bags*—in Oxford and Overnight styles, leather and silk lined, have sewed and riveted frames in sizes 14 to 17 inches.

Imported Fitted Bags $25.00

Women's Bags for "overnight, week-end or shopping" have the high character of things made abroad. Leathers are Vachette, Morocco and calf. Colors are black, brown and tan. Styles and shapes are varied.

Linings are of soft leather or silk, fitted with seven necessities. Vanity Pieces—including hair brush, comb, soap case, powder and so forth—finished in nickel or French gilt.

Women's Imported Fitted Bags that a short time ago were selling for double or more than double this amount at $25.00.

FIRST FLOOR

Dresser Scarfs Underpriced

Now is the time to replenish one's linen supply—

Prices have become appreciably lower in this line of goods, but at Robinson's on Friday they will be about one-*half* of what they were last year.

200 Lace Dresser Scarfs are priced at $2.25—$2.50 and $2.75 each.

They are of machine-made Filet, Cluny or Florentine lace, some with linen or Jewel cloth centers and others entirely of lace.

Any one of them would add a touch of daintiness to the bedroom.

SECOND FLOOR

Men's Bathing Suits $3.45

Good-looking Bathing Suits at a price so low every man will want one to carry around in the car for days at the beach.

There are handsome sports stripes and there are plainer conservative Suits—all of them knitted from pure wool.

Sizes range from 34 to 48.

Reliable Bathing Suits for Men—of a quality unknown for years at $3.45.

FIRST FLOOR—HOPE STREET ENTRANCE

Capes for Little Girls $6.95

They are of knitted materials. Even very little girls insist upon that this season!

And the capes are trimmed in Angora—just like those of grown-ups!

Their colors are coral, turquoise, tan and brown and they are only $6.95.

Organdie Hats for Little Girls

Hand-made flowers or embroidery, lace or ruffles do their part in making these Organdie Hats what they are.

Blue, pink, Copen, yellow, orchid and apricot are their colors and their sizes are from 1½ to 16 years.

$1.95 to $12.75.

FOURTH FLOOR

Telephones
Broadway 4701
Automatic M0381

Late Import

"From over the Seas and far away"—the Imported things at Robinson's have an Old World quality—the chic of France, the romance of Italy, the stability of England.

They will be appreciated by the connoisseur as the best their native lands afford.

The Import Window, near the Seventh Street entrance.

Silk Bloomers $3.95

When Silk Bloomers reach the very low price of $3.95, there just isn't any reason for denying oneself any longer!

There are 50 pairs in either white or flesh satin, and 75 pairs of Habutai Silk that will be less than Half Price at $3.95.

FOURTH FLOOR

Satin Petticoats $2.95

Satin Petticoats, tailored or lace trimmed, too as suits one's fancy, and made of very good quality satin.

75 of these in flesh color will be only $2.95 on Friday.

FOURTH FLOOR

Days Sale of ther Goods

...oks like Success—and Quality that is success—is Robinson Quality in Leather Goods.
...of high grade pieces—at a low price level.
...raveling Bags—Boston Bags—and Import...—are featured for Five Days.

Suit Cases $12.75

...de Leather, black Enameled Duck and Fab...—some with straps all around, others with ...e corners riveted and sewed, sewed-on han... plain or fancy fabric, some with a shirt fold ... with pockets in the lid. Sizes 22, 24 and ...2.75.

...aveling Bags $12.75

...ing Bags—some of them marked at less than ...rices. They have sewed and riveted frames, ... leather and cloth linings with pockets and ...i locks. Choice may be had of black, brown ... to 20 inches.

...rhide Leather Bags—in Oxford and Over... and silk lined, have sewed and riveted ...to 17 inches.

...ported Fitted ...ags $25.00

...for "overnight, week-end or shopping" have ... of things made abroad. Leathers are ... and calf. Colors are black, brown and ...apes are varied.

...ft leather or silk, fitted with seven miniature ...luding hair brush, comb, soap case, mirror ...ed in nickel or French gilt.

...orted Filled Bags that a short time ago ...ouble or more than double this amount

FIRST FLOOR

YOUNGWORTH OUT FOR CRYER.

Leads Republican Candidate for Mayor of City.

Says Election Will Tighten Ties With Government.

Cites Partisan Actions of Snyder Administration.

...ging all Republicans to vote for ...rge E. Cryer for Mayor of Los ...geles, Leo V. Youngworth has ...ued a strong indorsement of Mr. ...er, which was made public yes...day.

"I believe that in George E. Cry..." says Mr. Youngworth, "we will ...e a broad-minded, efficient ex...utive." Mr. Youngworth's letter ...ows:

"I am taking this opportunity to ...press my appreciation of the work ...ng done, which in my judgment ...ures the election of George E. ...er for Mayor of Los Angeles.

"Personally, I am very much in...ested in Mr. Cryer's election. I ...ieve the time has come when we ...uld have a Republican Mayor of ...e city of Los Angeles. The voters ...f this nation, and particularly of ...s Angeles, determined that we ...uld have a change of administra... at Washington, with the result ...at they elected a staunch Repub... President in the person of ...rren G. Harding.

LOS ANGELES NEEDS.

"Los Angeles is in need of as...stance from the Republican ad...inistration in Washington.

"We need improvements in our ...rbor.

"We want vessels constructed in ...ur navy yards.

"We demand that submarine and ...al bases be located on our coast.

"We are insistent upon having the ...ation station located at Arcadia.

"We believe we are entitled to ...e military reservations, forts, ...stablished on our coasts and ...r immediate vicinity.

"These and numerous other propo...ions are constantly arising, which ...k it, in my opinion, of the ...eatest importance that we have a ...an of the city of the same po...tical faith as our President.

WANTS PARTISANSHIP.

"I am not in sympathy with the ...ea of a nonpartisan administra...n. In my mind there is no such ...ing as a nonpartisan. Mayor Sny... is a Democrat and a partisan ...ocrat. His appointments of the ...te Lorin Handley, who was an ...ve, ardent and enthusiastic Dem...at, as a member of the Board of ...blic Works; of Hugh McGuire, ...other strong partisan Democrat, as ...ember of the Board of Public ...ks; his removal of Charles L. ...ott, a Republican, who for many ...rs served this city efficiently as ...ty Clerk; his appointment of M. ...ley for Treasurer, also a Dem...at; Sol Valle, chairman of the ...ublic Service Commission, and oth... too numerous to mention, stamp ...e administration as a partisan ...ocratic administration.

"Los Angeles is a growing me...olis. We are after and are en...oying things from the nation... Republican administration. Let ...s get right by electing a Re...blican Mayor in the person of ...rge E. Cryer, and I am sure that ...e will have advanced a long way ...ward securing these much-desired ...provements and advantages.

"Further, I believe that in George ... Cryer we will have a broad-...inded and efficient executive. I ...ge all Republicans to vote for ...rge E. Cryer, a loyal Republ...an.

(Signed.) "LEO V. YOUNGWORTH."

...OUX IS WINNER IN ...ILLION-DOLLAR SUIT.

...THER-IN-LAW LOSES IN ...TION FOR DAMAGES FOR ...LLING OF HUSBAND.

...n Solo Giroux yesterday lost ...,000,000 suit against Joseph L. ..., millionaire Hollywood and ...n mining man, for the death of ...s husband, George Giroux, when ...e Moores instructed the jury to ...ve a verdict in favor of the ...ter. George Giroux was ...t killed by his father in a ...l at Marietta, Nev.

...e elder Giroux was exonerated ...y Coroner's jury on the ground ...f self-defense, the testimony show... that George was armed and ex...ted his widow, Solo Giroux, then ...ed suit against her father-in-law ...,000,000 damages.

...ys argued at some length ...whether a man, assailed in his ...n home, should seek safety in ...t or stand his ground. The de...se attorneys, Scott and Rit..., said that under such circum...es a man is not obliged to run ...y.

...ert Rowmire, counsel for Mrs. ...roux, will appeal from the ...ict, he announced.

COMPETITIVE DRILL.

...Students Will Try for Medals and Cups Today.

...e annual competition of the ...C. of the Los Angeles schools ...s held today at 1:30 p.m. ...wart Field at the University of ...thern California, where compan... teams from the various high ...l and specialists schools of the city ...ete for cups and medals offered ...y organizations.

...e program consists of a review ...y officers and the Superin...dent of Schools and her staff of ...ilitary units of the schools, ...ilitary competition of selected ...its from the schools, platoon ...ill, presentation of awards ...Superintendent Dorsey and a con...rt by the massed bands of the city ...ools.

...dges for the events are Col. ...ert, Maj. A. T. Easton and ...pt. F. O. Bingham. Gold, silver ...d bronze medals will be given in ...ividual competition and in ...ompany drills the first prize is a ...rpetual trophy presented ...y Harman, silver cup presented ...y American Legion Los Angeles ...st No. 1 and a silver cup by Vic... Post No. 34. The military units ...f the city schools are under the ...mand of Lieut.-Col. E. W. Clark.

MAIL BY STAGE.

...ounced mail service an...ounced yesterday that on account ...f the fact that the Southern Pacific ...ilroad from Los Angeles to Anaheim ...as been discontinued, mail will be ...arried by stage from this city ...o Buena Park and Nor...

PLAN FINE NEW TOURIST HOTEL.

Capitalists Propose to Buy Thousand Acres Near Santa Barbara.

[EXCLUSIVE DISPATCH.]

SANTA BARBARA, May 26. It is reported here that S. F. B. Morse of Del Monte and Mortimer Fleishhacker of San Francisco are to invest $1,750,000 in a tourist hotel on Hope Ranch, a sightly property of 1000 acres just west of this city, and a deal is now on with the owner, G. Maurice Heckscher, for the property. Mr. Morse is known as the man who made Del Monte a success as a tourist venture. Hope Ranch has groves of live oaks and a large lake. The men have plans for a 300-room hotel.

OFFICERS TO WAR ON AUTO "STRIPPERS."

Shotguns Are Ordered as Sleuths Are Told to Shoot Without Hesitating.

Sawed-off shotguns and orders to shoot without hesitation will figure next week in a war to be waged against automobile "strippers" in this city.

This type of automobile thief has become so active here that orders were issued yesterday to detectives representing the theft bureau of the Automobile Club of Southern California to carry shotguns after 6 p.m., and to shoot thieves caught in the act of stripping cars unless the marauders can be arrested alive.

Orders for special types of sawed-off guns were placed yesterday with a local arms concern, and these guns will be delivered tomorrow to Detectives Erven, Rose, Raymond and Benedict of the club.

It is believed by Auto Club officials and the police that stolen cars worth more than $150,000 are now hidden in private garages in and near Los Angeles by professional "strippers" who steal automobiles for the purpose of stripping them of tires and other accessories.

There is a city ordinance requiring owners of private garages to report to city authorities whenever such a garage is rented by an individual.

Every owner of a private garage is requested to send notice at once to the police or the Auto Club of rentals of such garages to suspicious persons.

New Apparatus Arrives for the Fire Department.

Two of the new combination motor-driven hose and chemical wagons for the fire department arrived yesterday and were placed in service. One was sent to Engine Company No. 17 in Hollywood and the other to Engine Company No. 30 at Fourteenth street and Central avenue, to replace antiquated motor equipment.

Several months ago the fire department ordered nineteen new pieces of apparatus to cost approximately $250,000. In addition to the two received yesterday, eight others are now en route to this city, and the remaining nine will be shipped shortly. Chief Scott announced.

Of the eight now on the road three are pump engines and five are combination hose and chemical wagons.

The new apparatus was ordered to replace the last thirty-eight horse-drawn wagons. The two companies supplied yesterday with the new apparatus have no horse apparatus.

Expensive Young Man Given Last Chance by Court.

William K. Murphy, a young man fresh from college, has been "too expensive a luxury for his parents and the State," Judge Reeve said yesterday, when he granted the youth probation for five years and permitted him to leave for Chicago.

"You will be given probation," said the court, "upon condition that the probation officer escort you to the train and see that you get started for Illinois. You have been a very expensive luxury for your parents and the State. I am giving you one more chance. If you do not do right, you will be brought back here and sentenced to San Quentin."

Murphy was arrested on a charge of passing a $40 check on the San Pedro Garage without sufficient funds in the bank. He was also accused of stealing the car. He pleaded guilty to the first charge.

Girl is Freed to Work Out Destiny Under Probation.

Holding that Anna Farmer, who pleaded guilty to receiving stolen property, could accomplish more for her own good and that of the State if at liberty, Judge Reeve yesterday granted her probation of five years. She had admitted attempting to sell a beaver coat, valued at $500, stolen from the home of Mrs. Lyndon Bowring, 118 South Rampart Boulevard, on March 24.

Zephic Saunders, who was said to have been the girl's sweetheart, has pleaded guilty to burglarizing Mrs. Bowring's home.

The girl, who is 20 years old, has borne a good record, according to the report of Assistant Probation Officer Lusk.

Saunders, who is the son of a minister at Arlington, near Riverside, will have a hearing on probation on his return from the County Hospital, where he was taken because of illness.

This Great Sale Ends Next Tuesday

Jacoby's 46th Anniversary Bulletin

FRIDAY MORNING, MAY 27, 1921 — PUBLISHED BY JACOBY BROS., LOS ANGELES

Next Tuesday Will Be Jacoby Day!

For Vacation Days

A Knitted Sport Suit at $29.48

Right on the Pinnacle of Fashion's Favor, These Clever Suits Combine Smartness and Utility Most Pleasantly!

—They are made of a double texture knitted material that is striped on one side while the other is plain.
—And this accounts for the fetching combination effect that gives these suits such a decided note of appeal. The coats are of the plain color and the skirts of the stripe.
—A chic belted tuxedo model with patch pockets. Sizes 16 to 42.

75 Jersey Coats at $7.98

—They are of all-wool Jersey—a smart tuxedo style with patch pockets. In black, brown, gray, navy, tan, green and Copenhagen. Sizes 16 to 44.

Sport Coats at $15.98

—Of beautiful kitten's ear broadcloth in black, navy, brown, jade, reindeer, red and Copenhagen. These coats are cleverly button trimmed and have novelty pockets.

Piquant Sport Dresses $16.98

—The styles are very good and the price is way below worth because the manufacturer cooperated with Jacoby's Anniversary Sale.
—These frocks are of mignonette—the skirts white and the blouses in the voguish shades—jade, Copenhagen, light blue, red, green, apricot and tomato. Sizes 16 to 40.

White Sport Skirts $7.98

—Good-looking box-pleated skirts of white crepe wool, very specially priced. Sizes 23 to 33.
Third Floor, South Building—Jacoby's

Petticoats At $4.95 Will Astonish

—"Pick out the Petticoats you'd like for your 'Anniversary Sale,'" said the big manufacturer, "and I'll put a special price on the lot."
—He chose 500 Petticoats—Milanese, silk jersey and a few taffetas—
—And the maker named a price less than the wholesale marking of the lowest priced Petticoat of them all!—
—Way, way lower than the regular price of most of them.
—Our buyer could hardly believe his good fortune, but the Petticoats have arrived, and nobody who knows their story doubts that they'll sell in record time.
Third Floor, North Building—Jacoby's

Not in 46 Years Have Such Blouses Been Featured At $5.95

—And Blouses, always interesting these days, can stir enthusiasm to the bubbling point, as these in the Anniversary Sale at $5.95.
—We are so delighted to have them that we hardly know how to begin their value story.
—The plainly tailored blouses that so many women want are in this lot—and made of Mallinson pussy willow.
—There are georgette, crepe de chine and satin blouses in tie-on, overblouse and tuck-in styles.
—Ever so charming are the blouses of silk combined with georgette crepe.
—They are in flesh, white, bisque, rust, jade, navy and brown.
Third Floor, North Building—Jacoby's

Dainty Neckwear Is a Delight Priced $1.49

—The present-day mode of wearing guimpes and gilets, instead of blouses, with suits and sweaters means that one must have an ample assortment, but unless one has a bottomless purse the problem is apt to be a complicated one, with so many interesting versions of the vestee to be seen.
—That is why the Bulletin found that a very special and important Anniversary feature at Jacoby's is the Neckwear offering. Here one finds fine nets combined with Val Lace ruffles, and Venise Lace fashioned into dainty and irresistible modesties with tuxedo collars, or guimpes, or vestees with Peter Pan collars—and occasionally just a touch of black to make things interesting. Or one sees sheer organdie in pastel shades made into jaunty vestees and having collar and cuffs to match, all hand embroidered with yarn.
—It would not be possible to make these bits of loveliness yourself for anything like $1.49!
Main Floor, South Building—Jacoby's

95 Trimmed Hats Have Had Their Prices Reduced To $2.50

And This Is a Great Deal Less Than the Former Marking of Any One of Them. Some Were Many Times What We Ask Friday!

—Just one or two of a kind—and so many kinds that anybody can find a style that is becoming!
—It will pay you to look them over—and to see them early, too, for they should find new owners very quickly.

100 Trimmed Hats Reduced to $5.00

—And very greatly reduced, as you'll know as soon as you see them.
—There are clever styles galore—many pattern hats are among them.
—They are large, medium and small sizes, and they come in black, brown, navy, red and Copenhagen.
Third Floor, North Building—Jacoby's

Lace Remnants In a Highly Interesting Sale at Half

And This Is Unquestionably a "Lace Year," so This Opportunity Will Appeal to Hundreds of Women!

—Laces wide and laces narrow, in hundreds of desirable short lengths.
—Included, too, are short lengths of chiffons, georgette crepes, cords, braids, beaded trimmings, nets and metallic flouncings.
—You'll want to be here the minute the doors open Friday!
Main Floor, South Building—Jacoby's

Imported Veilings Are Attractively Dotted—49c

—There is a large assortment of colors and patterns in these chenille-dotted, imported Veilings—and any number of color combinations.
Main Floor, South Building—Jacoby's

Women's Union Suits Are 98c

—Well-made white cotton garments that are sleeveless and knee length and finished with the much-liked band tops. Regular sizes only.

Women's Pink Vests 49c

—There are both regular and extra sizes in this lot of pink Swiss-ribbed vests—and they are low neck, sleeveless and have ribbon-run tops.
Main Floor, North Building—Jacoby's

Anniversary Pricings On Charming Waists Will Surprise You

—Lovely blouses of georgette, sounding all the notes in the entire color range, from the palest of pinks to the brilliant oranges and reds, are exquisitely trimmed with tiny tucks, with Val or Filet lace, with hemstitching, or they are beaded and embroidered.
—And the Anniversary pricings of $4.49 and $4.98 make these charming blouses doubly interesting.
Jacoby's Underprice Basement —South Building

Attractive Voile Dresses Are $5.98

—An assortment of Voile Dresses—many of them considerably reduced—trimmed with pearl buttons, embroidery and sheer organdy—ready for summer days.
—And the price, $5.98, makes you think of pre-war days.
Jacoby's Underprice Basement —South Building

Large Garden Hats $1.00

—Large, droopy shapes of soft straw serve the double purpose of framing the face and warding off the rays of a too-ardent sun.
Jacoby's Underprice Basement —South Building

Handsome Ribbon Sashes Are $8.98

—They are 9 inches wide and full 2½ yards long with a heavy 9-inch oriental knotted fringe, and the materials are among the richest silk-and-metal brocades you've seen in many a day!
Main Floor, South Building—Jacoby's

All Flags Have Been Reduced —and It's Just Before Decoration Day!

—Nearly every one wants his home and place of business to display Old Glory on Decoration Day, and isn't it fortunate that Anniversary Time brings Flags at greatly lessened prices?
—There will be some for as little as 10c and others at 19c, 49c and 89c—and then splendid big ones at $2.45 and up to $16.50.
Second Floor, South Building—Jacoby's

It Took a Long While To Get Ahead—But Persistence Finally Wins

—It's a continuous victory for stick-to-itiveness! Today, in 1921, Los Angeles is still reaping the benefit of the popularity that was pretty well established 46 years ago when the Los Angeles Express said:

—If San Francisco wants to keep her rich men to herself, she had better keep them away from Los Angeles. When they come here they are at once captivated and buy property, and then they fall to figuring how long it will be before they can come down here to live. Their souls yearn for orange groves, limes, pomegranates, lemons and things.

—Take a town or a store that is "laid out" along the lines that win—and the result is inevitable. This plus perseverance has built the Los Angeles that is our pride today—and this, too, is the secret of such success as Jacoby's has attained.

"Onyx" Drop Stitch Silk Stockings Are $2.98

The "Onyx" Brand Is Well Known for Appearance and Wearing Qualities

—Full fashioned thread silk stockings of exceptional quality that come in attractive drop-stitch patterns. They are reinforced with double heels and toes.

Children's Sox Are 50c

—They are the popular white sox of a remarkably good quality of mercerized lisle. Tops in a variety of pretty color effects. Sizes 5½ to 9½.
—This quality in sizes 9 and 9½ at 59c.
Main Floor, North Building—Jacoby's

Gray Gloves Are Smart for Street Wear

—Short sleeves are chiefly a means to an end, the end usually being an opportunity to wear long sleeves.
—12 and 16 button gloves of pearl gray or mode color capeskin give one that smartly turned-out appearance, and they're Anniversary-priced at Jacoby's on Friday at $4.59 and $7.50.

Slip-on Gloves Are New—$6.98

—Among the cleverest accessories of the spring costume are the Slip-on Gloves at $6.98—in all the new colors.

Pique-Sewed Lambskin Gloves Are $3.25

—And come in the season's best colors—cream, gray, brown, tan and mode, as well as black and white—2-button.

Champagne Color Gloves, $1.79

—2-button pique-sewed gloves of soft lambskin in the always demanded champagne color. Anniversary-priced at $1.79.
Main Floor, South Building—Jacoby's

Going Hiking On Memorial Day?

Then You'll Be Interested in Jacoby's Prices on Women's Khaki Outing Togs

—The garments are particularly attractive from the standpoints of fabric and workmanship, and the lines are wonderfully complete.
—Khaki Suits are $10.75
—Khaki Coats, $3.45 and $3.98
—Khaki Breeches, $3.45
—Khaki Skirts, $3.45
—Khaki Leggins, $1.59
—Khaki Hats, 95c
—Khaki Shirts, $2.29.
Second Floor, North Building—Jacoby's

Women's Wool Bathing Suits Are Very Low Priced At $5.98

—An excellent assortment, including plain and two-tone effects in regulation, athletic and a few novelty styles.
—The novelty suits have camisole tops and shoulder straps and are decidedly effective.

Women's Bathing Suits at $3.98

—An assortment of wool suits in a plain light weight weave. They are in the athletic style, mostly with stripes on the skirt, and a few in two-toned combinations.
Second Floor, North Building—Jacoby's

Toiletries

Mary Garden Talcum Powder, 25c
Java Rice Powder, all shades, 45c
Fletcher's Face Powder, all shades, 69c
White Ivory Combs, coarse-and-fine teeth or all-coarse teeth, 69c
Main Floor, South Building—Jacoby's

Friday Is Our Regular Month-End Remnant Day

Hundreds and Hundreds *of*

REMNANTS

Of All Kinds

At Clear-Away Prices

Second Floor—South Building—Jacoby's

PUBLISHERS:
THE TIMES-MIRROR COMPANY.
OFFICERS:
HARRY CHANDLER, Pres. and Gen. Mgr.
MARIAN OTIS-CHANDLER, Vice-Pres. and Secy.
E. T. PFAFFINGER, Treasurer.
HARRY E. ANDREWS, Assistant General Manager and Managing Editor.
Harry Chandler, Marian Otis-Chandler, P. T. Pfaffinger, Mabel Otis-Booth, Harry E. Andrews, Directors.

Los Angeles Times

EVERY MORNING IN THE YEAR.
DAILY FOUNDED DEC. 4, 1881.—40TH YEAR.

Sworn average circulation for every day of April, 1921.....191,548 Copies
Sworn Sunday only, average circulation for April, 1921.....140,022 Copies

OFFICES:
New Times Building, First and Broadway.
Branch Office No. 1, 319 South Spring Street.
Washington Bureau, 604 Hibbs Building.
Chicago Office, 111 West Monroe Street.
New York Office, 225 Fifth Avenue.
San Francisco Office, 742 Market Street.
Paris Office, 420 rue Saint Honore.

LOS ANGELES (Loce Ahng-hayl-eis)

MEMBER OF THE ASSOCIATED PRESS.
The Associated Press is exclusively entitled to the use for publication of all news credited to it or not otherwise credited in this paper and also the local News Published here within.

HELPS SOME.

Eggs were more than 100 per cent higher a year ago than they are today. The American hen has her part in making existence endurable.

BARBERESS TREATMENT.

Lady barbers in Milwaukee now furnish an orchestra as a part of the shop equipment. A man may have the overture from "The Barber of Seville" while he is being shaved by a blonde barberess in Milwaukee. There is room for the original barber-shop chord.

SAFETY FIRST.

Street railway officials are unanimous in the agreement that accidents to passengers and pedestrians have been much lessened since the women have been wearing short skirts. It also appears that men's eyesight has much improved. Looks like a good thing all around.

THE BUILDER.

It is reported that ex-President Wilson is about to build a house of his own in Washington. After his experience in rearing a temple for the League of Nations he will possibly give more attention to the kitchen and living-room and less to the conservatory and solarium.

SOUTH FOR TAFT.

The Louisiana Constitutional Convention, mainly made up of southern attorneys, has adopted resolutions urging the appointment of William Howard Taft as Chief Justice of the Supreme Court to succeed Justice Edward D. White. With the southern Democrats for Taft as well as the Republicans, the sentiment appears to be unanimous. Justice White was the representative of the South on the bench. Now if the South wants Taft, so say we, all of us.

ONIONS AND THE EAST.

The Coachella Valley is ready to supply a large section of the world with onions, but at recent prices could only do so at a slight loss. The railway freight rate to the East ate up about all chance for profit. Now the growers of the valley realize that in onion is strength. They are getting together and will ship some two hundred carloads of the fragrant tubers to the effete East by way of the Panama Canal. The rate is just about half of the shipping charge by rail and this represents the difference between profit and loss.

OVER A POWDER MINE.

The world is quite explosive when an international incident arises from a little scrap between an American and a Japanese sailor in a movie theater in China. Likewise we are told that a war might have resulted from a dog fight in Tokio. The humble pup of a Japanese fish-monger attacked the blooded terrier of a physician of the American Embassy. It was almost necessary for the Mikado to put on his plug hat and go down to the Embassy and apologise. The fisherman was fined and sent to jail. This may help to postpone the war. But it looks to be quite a job to keep the peace.

CRUELTY TO HUSBANDS.

Is it cruelty to deprive a husband of his proper and normal ration of sleep? The question is before a divorce court in Philadelphia. The husband declares that the wife denies him slumber. Every time he dozes off she jabs him with a hatpin, kicks him in the slats or pours water over his face. On more than one occasion she has dumped him out of bed on the floor or slapped his face because he persisted in his slumbrous efforts. This is alleged to be cruelty to husbands within the meaning of the law. It would appear to be the high point in cruelty to deprive a Philadelphia husband of his sleep. In a city where the inhabitants are said to give the larger half of their lives to slumber it is a mean wife who would refuse her husband even a small portion of his wonted refreshment. Nothing could be more distressing than being shut off from one's sleep in Philadelphia. The circumstance that the husband snores like a planing mill can hardly be offered in extenuation. Man must have his beauty sleep—in Philadelphia, anyhow.

EXHAUSTING OUR SCENERY.

Newspaper gossip in San Francisco has it that the Fairbanks and Pickford studios and establishments are to be ultimately located in that city. According to the papers of the Bay City the removal would be largely prompted by "the exhaustion of the scenic possibilities of Southern California." It appears that we are running out of scenery down this way. Mt. Baldy is shriveling up like a wart and Hollywood is becoming as expressionless as a checkerboard. Sunshine is not as essential in the making of films as it used to be and a San Francisco fog is no more embarrassing than a Los Angeles one—albeit more constant. If San Francisco can prove that our supply of scenery is about exhausted it may help the old town to regain some of her lost prestige. The Barbary Coast used to take the place of scenery in San Francisco and since that has been pruned the people are trying to shine up their hills so as to attract attention. If they can convince the world that the scenery of Southern California is drying up or washing away it will help them in their fell conspiracy. However, as Doug Fairbanks makes most of his own scenery, he would not worry about Los Angeles shriveling up.

VOTING BONDS.

Much more important to the taxpayers of Los Angeles than making selections among the candidates for office, although less widely discussed, are the six bond propositions which will have a place on the ballot in the coming municipal election. A partial selection was made in the primaries and the most objectionable candidates, along with a few excellent ones, who possessed ability and character, but not popularity, were eliminated.

Bond issues are serious things. Once voted they cannot be recalled. They are community mortgages extending over a long term of years and, before they are discharged, the interest payments amount to more than the face of the loan. Yet, in a city where the total tax levy for current expenses is screwed down to a $1 limit they cannot always be evaded.

Broadly speaking, the proposed bond issues may be allocated into two classes, those for revenue-producing functions which will not become a drain upon the treasury and those that produce no revenue, but are necessary to the public health and safety. Voting harbor bonds and water bonds means simply lending the city's credit; the repayment is made from the water and harbor revenues.

Looking over the list of the six propositions one finds that the total is $24,800,000. It is too much. Our Owens River aqueduct cost only a trifle more than that. Interest rates are now high, the cost of construction is high and it would cost the citizens of Los Angeles, in taxes and public service revenues, more than $54,000,000 to pay off those notes and accrued interest.

We repeat that $24,800,000 at this time is too much. Granting that all the things proposed are desirable, it would seem the part of wisdom not to plunge. Voting bonds is like sailing with wind and tide; but paying for them is as slow and laborious as tacking back.

Fortunately, the issues are separated into six divisions, thus enabling the voter to make individual selections.

II.

THERE is a proposal for issuing $3,000,000 in bonds for the water department. It is a revenue-producing improvement and will pay for itself. Furthermore, Mulholland has placed his O.K. upon it. The people of Los Angeles have learned that they can follow safely any advice given by Mulholland in relation to our water supply. His indorsement is tantamount to the word "Sterling" on silver. If the water department needs the loan of the city's credit, our indorsement on its paper, it ought to get it by unanimous consent.

III.

THEN there is an item of $4,800,000 for harbor bonds. A few prairie-schooner experts are crying that it is a big sum for a little harbor. They are not aware that the city possesses at San Pedro possibilities for a harbor vast enough to float all the navies of the world. Our harbor will be just what we make it. By reason of the character of the soil in the immediate vicinity the possibilities for extension by dredging are unlimited. Our harbor is now doing more business than the one at Seattle. If it increases in the next fifteen years in the progressive ratio of the last two years it will be equal to that of any harbor of any country on the coast of the Pacific Ocean.

But such trade development will not be possible without extensive harbor improvements. Thirty new steamship lines have secured docking facilities at the harbor during the last two years. Half a dozen more are kept away by reason of lack of space. Our harbor is the neck of the bottle through which must flow the outgoing and incoming trade of the Los Angeles industrial district, together with its rapidly growing hinterland. The bottle is expanding, but the mouth will remain stationary until funds are supplied for harbor improvements. To reject these bonds would be an economic calamity.

Los Angeles county is the wealthiest agricultural county in the whole United States. The Federal Census Bureau places the value of its farm lands alone at $396,915,164. There are entire States whose agricultural lands are worth less than that. In addition, our industrial district is the tenth largest in the country. Our harbor is at present totally inadequate for the development of a region of such vast wealth and industry.

We must keep in mind that voting the harbor bonds means only an extension of credit. The cost of the necessary improvements will be paid for out of harbor dues. They are so regulated as to make the harbor self-supporting. We have at present a down-to-date industrial district and an out-of-date port. If these bonds are voted the port will keep pace with the growth of the city and its environs.

IV.

THERE is a proposal for a bond issue of $2,500,000 for purchasing the necessary land and constructing central and branch libraries. Here is an improvement that should have been undertaken twenty years ago. There is not a city of half our size in the whole of the United States or Canada without its own library building. That Los Angeles, the winner of so many firsts in modern municipal growth and development, should be not only last but distanced in so important a branch of public education is a community disgrace. The Library Board does its best under existing conditions; but the conditions are impossible.

Securing a suitable library building for the city does not mean to increase in any appreciable degree the present cost of municipal government. We shall be required to pay as much rent for housing our library if these bonds are rejected as the annual interest payment would be on the bonds. It is just a question of applying our rent money to the purchase of a home for the library. The cost of maintenance will not be increased and the difference in cost between having our own library building and continuing to pay rent for cramped and wholly inadequate quarters will not amount to 5 cents per person a year. Rent saving is tantamount to revenue producing. By all means, let us have our own library building. Let us get out of the country-town class and join the procession.

V.

NOW comes the proposal for the issue of $1,250,000 in fire bonds. Our fire department is not keeping pace with the growth of the city and money is not available from current tax funds to build the new houses and install the new equipment that is necessary. While this improvement is not directly revenue producing; it may be classed as revenue saving; for, if the necessary extensions and improvements are not made, the fire insurance rate will be advanced to a point where we will be paying considerably more in premiums for fire protection than the cost of retiring the bonds. We must have fire protection. We must get it from the fire department. We must provide for the necessary improvements and extensions of the department to keep step with the growth and expansion of the city. Those three facts are indisputable; and it is much better to pay in taxes the cost of an up-to-date fire department than to pay an equal amount in higher insurance rates.

VI.

ABOUT the voting of $1,000,000 in bonds for building viaducts over the railroad tracks we are not so clear. We need the grade crossings removed; but we expected that to be done by elevating or burying the railroad tracks in connection with the construction of a union terminal here. It had not occurred to us that the city should bear all that expense, which is at least an equal benefit to the railroad companies. The explanation of the proponents of this plan, that they HOPE to get $600,000 from the railroads in addition to the $1,000,000 raised by the sale of bonds, is not convincing. In dealing with public service corporations it is generally advisable to get contracts signed in advance. It is the opinion of The Times that grade crossings should be eliminated as a whole, that we should not temporize or putter about on the installment plan.

VII.

SO FAR we haven't found much of an opportunity to cut down the total amount of bonds necessary to be voted. With the exception of the bridges over the railroad tracks, the improvements have been either revenue-producing or revenue-saving propositions. But we now come to the largest and, apparently, least popular item on the list, a proposal to vote $12,250,000 for a new outfall sewer. When one recalls that it is less than twenty miles from Slauson avenue to the beach and that the Owens River aqueduct cost only about twice that sum, the price named seems out of all proportion to the amount of work necessary to provide additional sewer outlets.

Our present outfall sewer, with its main lines through the city, cost less than $2,000,000. Its capacity has not yet been reached. If it were desirable to continue emptying the sewage into the ocean (something very doubtful both from an economic and sanitary point of view) it would seem that additional sewer facilities could be secured for less than half $12,000,000. We do not question the integrity or the sincerity of those who have prepared and indorsed the present plan; but we are of the opinion that they have permitted their enthusiasm for what would mean the finest sewer system of any city of our size in the country to make them miss the point of view of the already overburdened taxpayer. Relief for the present sewer system can certainly be secured for less than $12,250,000. Plans are even now under consideration for sewage reduction which would prevent the present pollution of the waters where we all go in the summer to bathe and would produce revenue.

Those who believe with The Times that $24,800,000 (the total of all the proposed six bond issues) is too great a lump sum to be voted at this time can cut that practically in half by voting "NO" against proposition No. 2 on the ballot, the proposed sewer bond issue. Having swatted that, they will make no serious mistake if they vote for all the others.

A FREE PRESS.

The new Postmaster-General has reversed the attitude of his department and decided that the postoffice is no place for a censor. So far as he is concerned there is freedom of the press. If a publication is dangerous or unlawful it can be headed off in some other department. Under a continuance of war-time censorship Postmaster-General Burleson had the habit of denying the second-class mail privilege to papers that displeased him or were considered unpatriotic. They could circulate at higher rates of postage, but the ordinary rights of the regular press were refused. But Postmaster-General Hays is of a different mind. If a publication can get by the police and the Department of Justice it will be all right with him. There is freedom of the press in his shop.

He's Thinking of Building!

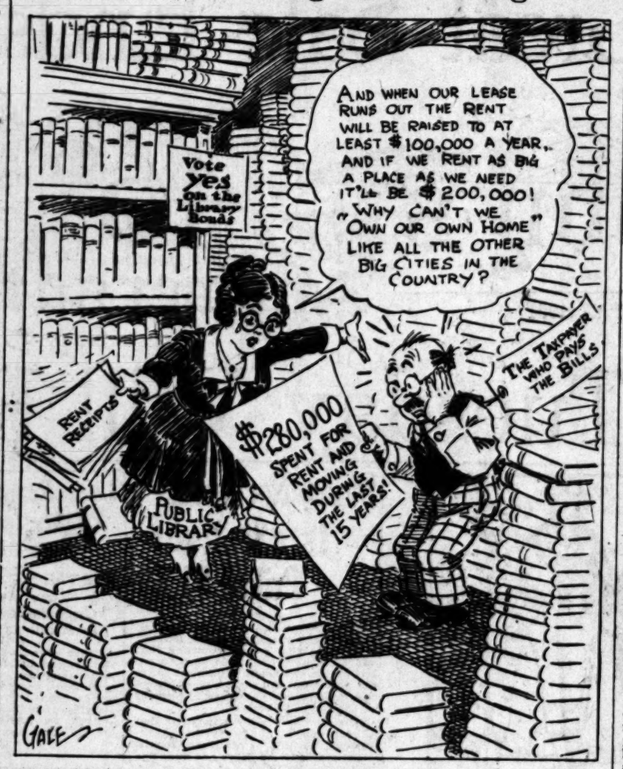

FASHIONS IN WOMEN.

Is the domesticated woman coming back into fashion—the home-making, pie-baking, stocking-mending variety that was once the favored better half? She had a long day and a strong day in the mid-Victorian era and figures prominently in the Jane Austen novels of the period. But she was eclipsed by the "smart" woman, who scintillated at epigrams and flippant conversation, later emerging into the woman with a career, breaking loose from domesticity, portrayed respectively in the Oscar Wilde, John Oliver Hobbs and H. G. Wells books.

Then there was the vogue for the athletic girl and femininity adopted boyish coats and sailor hats, walked with their hands in their pockets and had their pictures taken with a tennis racket or golf clubs. She and the girl with a career had it all their own way, with a slight intrusion from the self-expression, yearning, married woman, just before the war broke out, but after that the capable, do-any-job,-preferably-a-man's-job type sprung into popularity and the strictly feminine (old-style) damsel went right out. If she couldn't drive a motor car, run an elevator, be a car conductor or work on the land, Red Cross work and nursing were her alternatives.

But after the war the baby-doll style set in violently. She had a jazzy, hectic vogue, too shimmyful to last, and now the quidnuncs profess to see a reaction in favor of the old-fashioned, domesticated woman whose place is very much in the home. Just how the quidnuncs arrive at this deduction they don't explain, so perhaps the wish is father to the thought.

Just as the various makes of auto cars strive to meet the demand, so do the newest style wives. It isn't so much, perhaps, that the old-fashioned, domesticated woman has come back as that the well-informed, well-dressed, conversationally interesting woman somehow manages to have a career—to dance, play golf, vote, raise babies, make pies and sew on buttons as well. She is merely forever adding to the efficiencies of her standard equipment and endeavoring, like the automobile, to be "the best family car for all occasions." A few makes of cars still specialize; but the fellow who owns a fancy car usually feels the need of another as well, don't you know—and the ladies who still specialize in strictly one department of feminine interest are sometimes inadequate possessions for family use.

When madame, like the best cars, achieves a good, all-around efficiency her spouse is apt to take the same pride in her that he does in his car and defend her against all others.

And now if we can only start a fashion in husbands, whereby the gentleman can be induced to adopt a few improvements in his standard equipment, outvie his rivals in efficient virtues while maintaining certain particular individualities of his own, that question may cease to be asked in the divorce courts, "Do married men make the best husbands"?

THE PRESIDENT AT HIS MEALS.

Housewives will be interested in knowing what the President eats, and to know on what Mrs. Harding feeds him to make him so healthy. The President has an excellent appetite. A typical menu for the day follows: For breakfast he has a half of a grapefruit, bacon and eggs, the bacon cooked to a golden brown; buttered toast and coffee, followed by waffles, such as Mrs. Harding has made famous. His luncheon is a substantial meal, usually including a meat and two or three vegetables, but the dinner is the principal meal. It is complete, from soup to nuts. He enjoys his meals and mixes with them a full amount of laughter and light-heartedness. He throws off what little official manner he has at other times. He is no longer the President, but is just Warren. And his wife is Lou.—[William H. Crawford in the World's Work.

Too Busy to Read.

Here's to the man who "is too busy to read." He is a familiar type, the fussy, fretful fellow who feels that he is about the busiest body here below. He usually throws into the fire, unopened, farm papers that contain valuable suggestions and hints which have to do directly with his business. He really believes that he is so busy practicing that he cannot bother to listen to what others "preach." The value of an idea cannot be measured; the value of inspiration cannot be measured. He is one of those who are "too busy" even to make money.—[Farm Life.

DR. NICKEL, MR. DIME.

By Eugene Manlove Rhodes.

Los Angeles people seriously contemplate building a public library, like Keokuk and Joplin. On June 7 they will vote on a bond issue of $2,500,000 for this purpose—which means a tax of 2 cents on each $100—or 50 cents on each assessed valuation of $2500, equal to $5000 of actual value.

They want the building to put books in.

Analysis shows that the population of the city is divided into four distinct classes:

(1.) Those who pay no taxes:
First—Wage-earners, officeholders, etc.
Second—"Retired" business men.
Third—Iowans.

(2.) Property owners, who pay the taxes:
First—Landlords.
Second—Bellboys.
Third—Waiters.
Fourth—Moving-picture people.
Fifth—"Business" men.

(3) Transients, who furnish the money to pay the taxes with. They have no vote—but it is good business to make the town attractive.

(4.) Writers.

Great opposition to this project comes from one class, the taxpayers. They complain that the people who do not read books are to be taxed to buy books for others to read.

Perhaps they are right.

People with a small income, which they have to go out and drag in, are apt to favor this proposition, without urging. It gives them a chance to get back a bit of their own—rent-payers, take notice!

Since those who like to read, but cannot afford to buy many books, will need no persuasion, it is expected that parents and writers will support the library proposition.

And now for the opposition:

Taxpayers oppose the library because they say it will cost them too much. Without any ill-judged appeal to pride, progress or idealism, let us consider the matter of cost and ask them to take the decision on that basis alone.

What it Will Cost Not to Have a Library.

For its present quarters, not half large enough, the rental is $22,600 a year—45 cents per square foot.

This lease was made seven years ago. It has three years to run. For any similar quarters you will now have to pay $2 to $2.50 per annum for each square foot.

The city expects to grow. How much floor space the library will need in 1935 and what rental will be charged "is one of those things that no fellow can find out."

But for the immediate future the problem is simple. If you do not build, you will have to rent. You must rent at least twice as much floor space for at least four times the present rental per square foot. You must pay at least eight times your present rental.

Count it up—$180,000 a year.

In fourteen years you will pay $2,500,000 for rent.

AND YOU WILL STILL HAVE TO BUILD A LIBRARY.

Taxpayers—here is your chance to save money. Get busy. It makes no difference how you think, unless you vote. Don't forget the day and date, Tuesday, June the 7th.

That will make it unanimous.

Nothing is said about the site. It was feared that each voter would insist on a different locality—which would be embarrassing.

There is a general feeling that to build on ground already owned by the city would be scarcely ethical.

A great many people would like to see the building erected on a bridge over a blind alley. The idea is worth considering.

As to architecture, it would seem that a building in the shape of a battleship would be less painful to taxpayers than any other possible design.

As to details, the most practical suggestion that has been made is my own. Whether it takes the form of roof garden or fighting top, a smoking-room of some sort is indispensable—a copy of Prof. Latimer's "Progress Underneath the Bough," a corn-cob pipe and a congenial friend—what could be fairer than that?

It is scarcely consistent to talk as you do of sunny Southern California and then not have a reading-room on your library roof, when floor space is worth $2 the year for each square foot.

We may consider the matter settled?

AIN'T IT JUST SO?

Billie Lale says it always makes
Him feel a bit uncomfortable to
Hear an evolution fan explain e-
Volution and when they start to
Tell how we are a little brother
To the ape and the elephant and
The wampus, he feels like the
Less said of such things the bet-
Ter, and about like his Cousin
Hens's wife did the time they
Sold their Yellow Robin mining
Stock and built their big house
In The Palms and set out to
Break into Society with a big
S and they hired a man that had
An office in San Francisco to
Look up the history of the Lales
And establish a pedigree for
Them and concoct a crest to have
On their silverware and the
Bird traced the pedigree all
Right and established the fact
That there was a Lale hanged
At Dodge City, Kan., for steal-
ing horses and that another one
Was shot as a deserter the day
Vicksburg fell and that another
One voted the Democratic ticket
The year Van Buren ran for
President.

THREL FALL.

Premature.

The reluctance of some of our restaurant proprietors to cut down their prices brings to mind the story of a certain English profiteer. He had erected a gray, medieval pile on a mountain peak and as he was approaching it with a friend he said, "I don't know what to call my place. What name would you advise?"

His friend stood still and surveyed the structure. "It looks like one of those Scotch castles in the Highlands," he remarked. "Why not call it Dunrobin?"

"Dunrobin? Dunrobin? Yes, that's a good name," said the profiteer; "only, you see, I have no intention of retiring yet."—[Boston Transcript.

RIPPLING RHYMES.

THE BURIED PAST.

I've made all kinds of dizzy breaks,
my past was badly checkered; but I
don't brood o'er old mistakes or fret
about my record. Not by remorse a
fellow mounts to heights serene, en-
chanted; what he is now is all that
counts—the past is dead and plant-
ed. I do not haunt the mourner's
bench, regretting and deploring, but
take a saw or monkey wrench and
do some useful choring. All virtu-
ous I go my way, a moralist, a win-
ner; and sometimes evil gossips say,
"Of old, he was a sinner; he held
high wassail in the dens where Bar-
leycorn was reigning; he carried off
a widow's hens and laughed at her
complaining." And I am asked about
such tales, "Were, once, your acts
so rotten?" And I say, "Yes; but
what avails the ghost of days for-
gotten? You see me walk the nar-
row way, and not in byways mazy;
and when at night I hit the hay my
conscience is a daisy. I do my work.
I pay my debts, I have a hundred
uses; I am among the safest bets
this age of ours produces. Today's
the only day on earth; its sun will
soon be setting; today I show my
sterling worth, all other days for-
getting." How vain to mourn the
bygone years, with soul by anguish
smitten; as Omar says, not all your
tears can wash out what is written.

WALT MASON.

TWO MINUTES OF OPTIMISM.

BY HERMAN J. STICH.

"Get Angry Aright."

Every once in a while a man tries to find out whether a third rail is "alive."

In spite of the invariable, inevitable and sad result, nobody has ever suggested prohibiting the use of electricity; nobody has, in fact, ever thought of electricity as other than a most vital factor in the forward march of civilization.

Now, there is an emotional third rail quite as beneficent as the electrical third rail—and as dangerous—that most of us brave altogether too frequently.

This emotional third rail is ANGER, which, when you analyze it, is simply tremendously concentrated high-powered, explosive ENERGY.

Yet, nobody inveighs against energy, nobody tirades about it; rather, the whole world turns to song in paeans of praise of energy, and swells the anvil chorus in dirges of Miserere over Anger.

And this is because we often fail to realize that every power, no matter how potent it may be for good, when misused is fairly sure to have regrettable consequences.

And it is misuse of Anger, as when a man flies into a temper over trifles—or over anything else for that matter—that constitutes experimenting with a charged wire.

Properly directed, Anger's influence for good is immeasurable.

Controlled and held in leash, Anger is like the steam pent up in the mechanism of a steam engine—a source of energy, power and usefulness.

Teachers have observed that criticising the work of students so as to arouse their resentment frequently stimulates to more determined and intensified and better effort.

Competition—the desire to emulate and "go one better"—are but manifestations of Anger.

Anger is responsible for almost every step of progress.

Most of us are sluggish. If let alone we might die of natural inertia. We have to be stirred up, get severely and constantly jolted, before we wake up or sense situations. And oftener than not Anger serves as the great awakener.

It was because men became angry that they abolished slavery.

Anger freed the colonies.

Anger stopped the shame of the Congo.

Anger throttled militarism.

Anger has always been the world's dynamic arouser and reformer, the unconquerable force behind every concerted movement for improvement.

Anger is the quintessence of physical and mental forces.

And this brings us to the meat of the nut—that a man, in fairness to himself and his nearest and dearest, should not waste his anger or, what is the same thing, his energy, on considerations that do not count.

Use your anger to drive you in the direction of the worth while.

Hitch anger to your ambition and to your efforts.

Get "fighting mad" over your obstacles and weaknesses—your temper, for instance—and they will soon disappear.

Set anger to work crystallizing New Year's resolutions.

Some of the greatest characters in history have been men of strong temper—but of equally strong determination to hold their most precious motive-power under strict regulation and control.

Harness anger—"GET ANGER ARIGHT"—and you will think, work and plan harder, longer and more productively.

THE COOLIE MEETS HIS MATCH.

In East Indian ports they are called the horses of Ebila, and Chinese coolies, marveling at their power and swiftness, have dubbed them devil wagons. They move dairy products through New Zealand, trailing over crooked paths other carriers which by an uncanny device follow automatically in their wheel-tracks. They may be seen in the railway stations of Japan and on the docks of Manila and Rio de Janeiro, in the cotton mills of India and in Argentinian packing-houses. They have traveled to the ends of the earth; and on arrival at their destination they do the work of twenty men—do it so cheaply that even where labor is cheapest it is profitable to use them.

You have seen them, of course, moving noiselessly about baggage platforms of American railroad stations, for they are American-born. They are electric and gasoline trucks, fashioned in the factories of Cleveland, Philadelphia and Detroit and other Yankee industrial centers. Prosaic they are and often ungainly, but they fare forth to foreign lands as emissaries of American genius.—[The Nation's Business.

PEN PO...

By the Staff

What has become of ... laghan of Cork?

There really ought to be ... against ungraceful dancing.

So far the various ... made no effort to reduce the ... of sin.

Visitors at the local ... complaining of the ... goose pimple.

The swat-the-fly ... soon be on. Probably ... by a luncheon.

Possibly if a pretzel were ... with the beer the latter ... by as a medicine.

It is evident that ... has again eaten something ... not agree with him.

Secretary Wallace says ... looks for dearer food. Why ... it? That is not necessary.

"President" De Valera ... his home in Ireland and ... England's attitude toward ... surely not unworthy of ...

The spring crop of ... ing into the market and we ... wish our growers would ... the planting of the nobler ...

So many folks, when ... drug store for a bottle of ... ic, absent-mindedly put up ... as if expecting to encounter ... rall.

The liquor bill of ... per cent less in 1920 ... It is evident the English ... lieve the road to ... air line.

Franklin K. Lane ... had any money, but he ... the friendship of ... fellow-men and in ... the whole country.

It is claimed to be an ... of insanity when a man ... away his money. Yet, in ... sports it is a trait that ... to encouragement.

Useless information—... now popular in the ... was invented in England ... have been after 1776 ... tries might have stood ...

Just as we expressed ... tion of Bill Haywood's ... remain permanently in ... news is published that he ... back. But, then, Bill ... disappointment.

Pink stitches are now ... ing up surgical cuts. ... tinct advance. The ... know the doctors will be ... instruments to prevent ... sewed up in the wounds.

A great many people ... sum of money in the ... library. They read but ... books, but are constantly ... they have secured the ... tending to read them ...

It is now claimed that ... money just issued by ... fine for killing rats. ... stuff worth something ... than can be said by ... monetary issues in ... tries.

What has become of the ... loned market basket that ... filled to the brim with a ... worth of purchases? Or ... ter-house where one could ... enough for a family ... cents?

It does not seem to ... comment—the fact that ... aviator has broken the ... looping the loop almost ... times. Looping the loop ... to be a continuous ... some of the sex.

The capture of Ruth ... escaped Federal ... also wanted for ... bery of a Union ... other example of ... Gardner is as sweet ... er and could make ... he prefers the life of a ... There is but one ... a career.

As we look at the ... ident Harding, this ... only its rights. It ... ers their rights. It ... only an honorable and ... Until such a peace is ... United States will ... own rights by ... just and unfailing ... does not seem to be ... with that position.

NOTES OF THE MOON.

The notes of the ... Are the sweetest we have ...

Look at me! Look at me! ... free!
As I drop from the top of the ...
And I sing on the wing!
It is spring! It is spring!
April showers! April showers!
May flowers! May flowers!
Pretty, oh pretty, oh pretty ...
here, here!
Sweet, sweet, sweet, ... dear!
Peter, Peter, plant your ...
Qu-ick! Quick! Quick!
Strawberries! Strawberries! ...
berries!
Pretty thick! Pretty thick!
Pretty girl! Pretty girl!
Kiss me!
Here I am, don't ... me!
Of the tree!
Ha, ha, ha! Ha, ha, ha!
Cheat! Cheat!
Hear me sing as I ...
Sweet! Sweet!
Come up here! Come up here!
Pretty dear! Pretty dear!

LENA JOSEPHINE ...
No. 200 South ... street, ...
dino, Cal.

To Ch...
ALL purch...
25th ...
payable July ...

Interestin...
Pe...
NECESSITIE...
essential ...
These, in ...
bloom, may be ...
ished with fanc...
$1.95

72
THESE in je...
blue, purpl...
black-and-white ...
Finished with pl...
line, with band ...

Another ...
JERSEY, satin ...
skirts; no two ...
with hemstitchin...
tucks and narrow ...
combined shade ...
rose, peacock, tu...
American Beauty ...
Choose Any at a ...

A June ...
EVERY piece ...
at the higher ...
Plaid Skirti...
54 inches wide; all ...
good patterns; value ...
$7.50, yard. .....
Check Suiti...
54 inches wide; four ...
good styles; sold up ...
yard .....

720 Strings ...
$1 ...
F ...
filled ...
beads ...
27- ...
strand ...
3600 cakes Peet's C...
Soap, 16 cakes for ...
100 sterling silver ...
and platinoid Fancy ...
50 Traveling Bag ...
size walrus grain; extr...
at .....
36 genuine cowhide ...
bags, of best leather ...
720 boxes assorted ...
shell color Hairpins, ...
1000 papers English ...
25 to the paper .....

All-Leather ...
Handbags $1 ...
FOUR hundred ...
and thirty-two, ...
to be exact—wom-...
en's all-leather ...
handbags in a won-...
derful June Sale ...
special at this price. ...
(Main Floor)
Coulter's—Sev...

PEN POINTS

By the Staff

What has become of Mayor O'Laughan of Cork?

There really ought to be a law against ungraceful dancing.

So far the various boards have made no effort to reduce the weight of sin.

Visitors at the local beaches are complaining of the outbreak of the goose pimple.

The swat-the-fly campaign will soon be on. Probably inaugurated by a luncheon.

Possibly if a pretzel was furnished with the beer the latter might pass by as a medicine.

It is evident that Hiram Johnson has again eaten something that did not agree with him.

Secretary Wallace says that he looks for dearer food. Why look for it? That is not necessary.

"President" De Valera is safe in his home in Ireland and unaware of England's attitude toward him is surely not unworthy of analysis.

The spring crop of celery is coming into the market and we only wish our growers would encourage the planting of the noiseless variety.

So many folks, when going into a drug store for a bottle of spring tonic, absent-mindedly put up their hat as if expecting to encounter a hat rail.

The liquor bill of England was 70 per cent less in 1920 than in 1913. It is evident the English do not believe the road to prohibition is a air line.

Franklin K. Lane might not have had any money, but he was rich in the friendship of thousands of his fellow-men and in appreciation by the whole country.

It is claimed to be an indication of insanity when a man tries to give away his money. Yet, in some respects it is a trait that is entitled to encouragement.

Useless information—chewing gum was invented in England. It could have been after 1776 or the two countries might have stuck together.

Just as we expressed our appreciation of Bill Haywood's intention to remain permanently in Russia, news is published that he is coming back. But, then, Bill always was a disappointment.

Pink stitches are now used to bring up surgical cuts. This is a distinct advance. The next thing we know the doctors will be using gold instruments to prevent their being sewed up in the wounds.

A great many people spend a large sum of money in the collecting of books, but are constantly saying that they have secured the volumes intending to read them "some day."

It is now claimed that the two-cent money just issued by Hungary is fine for killing rats. That makes the stuff worth something, which is more than can be said by some of the monetary issues in European countries.

What has become of the old-fashioned market basket that could be filled to the brim with a dollar's worth of purchases? Or the slaughter-house where one could get meat enough for a family a week for 50 cents?

It does not seem to require any comment—the fact that a flying aviator has broken the record by looping the loop almost two hundred times. Looping the loop is coming to be a continuous performance with some of the sex.

The capture of Earl Gardner, who escaped Federal prisoner, who is also wanted for an attempted robbery of a Union Pacific train, is another example of misdirected energy. Gardner is an expert acetylene welder and could make high wages, but he prefers the life of a highwayman. There is but one end to that sort of a career.

As we look at the position of President Harding, this nation demands only its rights. It concedes to others their rights. It prizes peace, but only an honorable and a just peace. Until such a peace is made sure the United States will make sure of its own rights by providing a righteous, just and unfailing defense. There does not seem to be anything wrong with that position.

NOTES OF THE MOCKING BIRD

The notes of the mocking bird
Are the sweetest we have heard!

Look at me! Look at me! Oh!
free!
As I drop from the top of the tree!
And I sing on the wing!
It is spring!
April showers! April showers!
May flowers! May flowers!
Pretty, oh pretty, oh pretty, here,
here, here!
Sweet, sweet, sweet, dear, dear,
dear!
Peter, Peter, plant your pumpkin,
Quick! Quick! Quick!
Strawberries! Strawberries!
berries!
Pretty thick! Pretty thick!
Pretty girl! Pretty girl!
Kiss me!
Here I am, don't you see?
of the tree!
Ha, ha, ha! Ha, ha, ha!
Cheat! Cheat!
Hear me sing as I swing!
Sweet! Sweet!
Come up here! Come up here!
Pretty dear! Pretty dear!

LENA JOSEPHINE BROWN.
No. 200 South E street, San Bernardino, Cal.

McCall Patterns — Pictorial Review Patterns

Coulter Dry Goods Co
Annual June Sale

"Best in Dry Goods Since 1878"

To Charge Customers:
ALL purchases made on and after May 25th appear on June statements, payable July 1st, 1921.

Interesting June Sale Prices on

Petticoats

NECESSITIES, of course; and particularly essential under sheer summer frocks.

These, in **plain and figured Heatherbloom**, may be had in colors and black; finished with fancy flounces; at

$1.95 $2.50 $3.95

72 Silk Petticoats at 1/2

THESE in jersey, taffeta and satin; brown, blue, purple, rose, black, white, flesh, black-and-white.

Finished with pleated flounce, narrow ruffles or straight-line, with band trimming. While any remain, at **Half.**

Another Lot of Fine Petticoats

JERSEY, satin and Pussywillow taffeta skirts; no two alike; straight line styles with hemstitching, pleated flounces, fringe, tucks and narrow ruffles, in plain colors and combined shades—taupe, purple, henna, rose, peacock, turquoise, green, gray, beige, American Beauty, navy, black.

Cut 25%

Choose Any at a Reduction of One-Fourth

(Third Floor)

A June Sale of Fine Woolens

EVERY piece a value of which we were proud, even at the higher prices named.

Plaid Skirtings
54 inches wide; all-wool; in good patterns; values up to $7.50, yard $3.50

Check Suitings
54 inches wide; four pieces in good styles; sold up to $8.50; yard $4.95

Woolen Coatings
54 inches wide; eight pieces here, in good colors—Zibelines, Velours, Polo Cloths and fancy Evoras; sold up to $10.50, yard $4.95

Navy Blue Serges
54 inches wide; of good quality; special, yard $1.75

(Second Floor)

720 Strings Pearls $1.00

FRENCH wax-filled pearl beads; 15 to 27-inch strands.

3600 cakes Peet's Creme Oil Soap, 16 cakes for $1.00
100 sterling silver enamel and platinoid Fancy Bar Pins $1.95
50 Traveling Bags—genuine walrus grain; extra value $13.95
36 genuine cowhide Boston bags, of best leather . $3.75
720 boxes assorted shape Shell color Hairpins, two for 25c
1000 papers English Needles 25 to the paper 8c

All-Leather Handbags $1

FOUR hundred and thirty-two, to be exact—women's all-leather handbags in a wonderful June Sale special at this price.

(Main Floor)

June Sale of Silk Underwear

SILK Envelope Chemise—satin and crepe de chine; plain tailored and lace-trimmed; white and flesh; choice $2.95

Gowns and Envelope Chemise—satin or crepe de chine $5.95

Shadowless Petticoats—in tub silk; special $3.95

In satin and crepe de chine ..... $5.95 to $7.95

(Third Floor)

Rules of the Sale:
WE CAN give during this Sale No Refunds, Exchanges or C. O. D. "Will Call" privileges; all prices are net, and no goods will be sold to dealers.

Five Friday Leading Sale Specials

Dresses at Half

Canton Crepe — Georgette Crepe
Taffeta — Satin
Tricolette — Tricotine

SHOWN in navy, black, tan, brown, sand, gray, green taupe and similar modish shades.

Dresses elegantly beaded or embroidered; many novelty trimmed models, showing lace overskirts and similar individual touches.

All are taken from our regular stocks, a guarantee of their quality and authentic style.

Values here are $25 to $150.

Wool Jersey Sports Coats $6.95

TUXEDO front, belted models with pinch or tucked backs. Black, navy, brown, tan, red, green, blue, rose—a shade to match any sports skirt or blouse you may care to wear.

Certain styles have collars and cuffs trimmed with contrasting colors.

Every garment is finely tailored and finished; and was bought to sell up to $10.50.

Silk or Wool Sports Skirts $13.50

SUCH fashionable silks as May Queen, crepe de chine, Canton crepe, Bur-bar, Fan-ta-si, Roshanara—all developed in new styles and models that show in every line their beauty.

Wool skirts, too, in flannel, Prunella, serge and ratines—plaids, stripes, checks; blazer stripes in flannels.

Made box, side or knife pleats, with some tailored models.

Values to $32.50.

Suits at Half

Tricotines — Poiret Twills
Serges — Velours

THESE number only a few of the modish materials in which these smart suits may be obtained.

Black, navy, brown, tan, gray, rookie — these are some of the colors.

Models suggest both tailored and fancy in character.

Embroidering of the most beautiful effects distinguishes certain styles.

All are of the choicest obtainable quality, from leading makers of suits.

12 Suits at $12.50

SELECTED from our own assortments, these twelve suits, in serge or velour, may be had in brown and oxford shades.

Sizes 16 to 36 only, semi-tailored models that will give excellent service, and cost you only a mere fraction of their real worth.

(Third Floor)

Trimming Braids at Half

BLACK and colored fancy braids; in widths all the way from 2 to 12 inches; made with soutache and lacet braids.

If you only need a little piece, you can probably find it; if you need more, it is here; and all at **Half.**

(Main Floor)

Model Hats 1/2 Price

TWO hundred and eighty-nine hats included in this assortment—each one with the witchery and dainty grace characteristic of Coulter millinery.

Each one represents a model from a famous New York designer—a unique creation, possessing all the distinction which women value in their millinery.

You will find:
25 Hats, formerly $45, now $22.50
79 Hats, formerly $35, now $17.50
85 Hats, formerly $30, now $15.00
100 Hats, formerly $25, now .. $12.50

(Third Floor)

Free Die Stamping

ON ANY of our boxed papers selling at their regular prices of $2.00 or more, we will stamp from your own die or crest, or from smart stock dies, any color you desire.

An ideal gift for some graduate!

Greeting Cards

Memory and Graduate Books for Commencement occasions, here in variety.

(Main Floor)

All Cloths and Napkins in This June Sale of Pure Linen

EVERY cloth and napkin mentioned below is guaranteed every thread pure linen, of superior quality—you need know nothing at all about linens to select satisfactorily under such circumstances:

54x54-in. fine Tablecloths ... $5.00
63x63-in. fine Tablecloths ... $6.75
70x70-in. fine Tablecloths ... $9.85
70x70-in. fine Tablecloths .. $13.30
70x88-in. fine Tablecloths .. $12.40
70x88-in. fine Tablecloths .. $16.65
72x90-in. fine Tablecloths .. $20.83
72x90-in. fine Tablecloths .. $25.00

Art Needlework at $1.00

STAMPED 36-inch squares—with fancy hemstitched corner; grape design; on white linen finish material; were $1.50.

Squares—36-inch, with fancy hemstitched edge and conventional design; were $1.50.

Centers—36-inch size; with fancy hemstitched scalloped edge; design for white; were $1.25.

Centers—36-inch size for lace edge; with butterfly design; on needleweave; were $1.50.

Centers—36-inch; with stamped scalloped edge and attractive design; were $1.75.

Choice $1.00

(Fourth Floor)

Napkins, Dozen

Fine, heavy, close-woven pure linen napkins; 22x22-inch size; a remarkably attractive quality of linen; dozen, $10.50. *$10.50*

Tray Cloths, Each

Size 18x27 inches; of pure linen damask, nicely hemstitched and honestly worth more. *$1.95*

Madeira Scarfs One-Half

Genuine Madeira hand-embroidered scarfs; in all the extra lengths up to two yards:

18x72; were $9, for $4.50
18x72; were $13, for $6.50
18x72; were $19.75, $9.88
18x72; were $20, for $10

(Second Floor)

June Sale Prices in Men's Furnishings

Handkerchiefs
Fancy border, guaranteed fast color Japanette cloth; each 25c
Dozen $2.75

Knit Union Suits
Summer weight; short sleeves; ankle length or ¾ length; sizes 36, 38, 40; exceptional values at $1.50

Handkerchiefs
Woven border cambric handkerchiefs; each 25c
Dozen $2.75

Soisette Shirts
With attached late style collars; special $2.15

Bathing Suits
65% wool; in all sizes; special $2.85

(Main Floor)

Coulter's—Seventh Street at Olive — Annual June Sale — Seventh Street at Olive—Coulter's

IT KEEPS HIM IN FINE CONDITION

Culver City Man Says Tanlac Has No Equal.

Restored Him Two Years Ago; Still Feels Fine.

Bulloch Was Almost Past Going When He Got It.

"It was over two years ago that Tanlac fixed me up in fine shape, and I have enjoyed good health ever since," said R. B. Bulloch, King Edward Hotel, Los Angeles, recently. Mr. Bulloch is a paperhanger employed at the Hal E. Roach Studios at Culver City.

"My health was so broken up," he went on, "that I was nearly past going. I hadn't been well in three years and had held out about as long as I could. My stomach bothered me continually and I was almost afraid to eat. I had to live on a light diet and even then had the worst sort of pains all through my stomach and sides. I had a stubborn case of constipation, was bothered with headaches a lot and at times turned so dizzy all of a sudden I nearly fell flat in my tracks. My nerves were all undone and my sleep was broken up and I was losing weight right along.

"But before I finished my second bottle of Tanlac things began to turn in my favor. My appetite came back and I commenced to eat better and feel better all round. I took four bottles in all and gained ten pounds in weight and felt as well and strong as ever. Since then I have made it a point to take a bottle every now and then and it keeps me feeling fine. I'm a great believer in Tanlac and am always glad to speak a good word for it."

Tanlac is sold in Los Angeles by the Owl Drug Co. and Leading Druggists.—[Advertisement.

CORNS

Lift Off with Fingers

Doesn't hurt a bit! Drop a little "Freezone" on an aching corn, instantly that corn stops hurting, then shortly you lift it right off with fingers. Truly!

Your druggist sells a tiny bottle of "Freezone" for a few cents, sufficient to remove every hard corn, soft corn, or corn between the toes, and the calluses, without soreness or irritation.—[Advertisement.

Windsor Square

Whitney's
Highest Class — Lowest Priced
Residence Property.
R. A. ROWAN & CO.
320 Title Insurance Bldg.

CARPET CLEANING
AMERICAN
Rug and Carpet Cleaning Co.
1667-1677 E. 32d St.
South 3024 South 3024

From South of Tehachepi's Top.

PICNIC ATTRACTS WIDE ATTENTION.

Meeting of Real Estate Men Big Event.

Injuries Cause Death of Oil Worker.

County Official Exponent of Manly Art.

[EXCLUSIVE DISPATCH.]

SANTA ANA, May 26.—The Southern California real estate picnic to be held Saturday at Orange County Park will be the biggest thing of its kind ever held in America and will arouse widespread interest throughout the State, according to Fred E. Reed of Oakland, president of the State Real Estate Association, who will be present. Reed has wired that he hopes to meet realtors from every town and city and wires further, "see that Tatum, Hollingsworth, Goodwin, Nye, Mulholland, Dorn and Vickrey attend." A feature of the picnic will be the award of a free trip to the National Real Estate Convention in Chicago, July 12 to 15, to some realty board of Southern California.

Just a few days before his wife and three children, now in Arizona, were to join him at Anaheim, J. J. Warren, 40, an old worker at Huntington Beach, met death when struck by an automobile. He died today after having been struck last night by a car driven by H. Schaner of Fullerton, also employed in the Huntington Beach oil field. He suffered a fractured skull and leg and did not regain consciousness. A brother lives at Anaheim.

T. B. Talbert of Huntington Beach and chairman of the Orange County Board of Supervisors, was wearing his right hand in a sling today, the result of an alleged altercation during which, it is said, W. W. Avery of Long Beach was knocked down and thrown out of the Talbert real estate office. The alleged row, it is said, was brought about by Avery's refusal to deliver a piece of property listed with Talbert for sale and which sale Avery had previously approved.

After considerable search for suitable recreation quarters for the local Y.M.C.A., the entire third floor of the First National Bank Building will be given over to the clubrooms of the organization, it was announced today. On account of the complete summer sports schedule planned for the "Y" here, the rooms will not be occupied until September.

Fred Lewis, telegraph operator at Topock, Ariz., was given the $500 reward offered by the Board of Supervisors for the capture of Mose Gibson, who murdered Roy Trapp. The ruling that L. M. West, constable of Needles, who made the actual arrest was acting only as a subordinate to Lewis was given by the court.

SUMMER BIBLE SCHOOL.

[LOCAL CORRESPONDENCE.]

REDLANDS, May 26.—The daily vacation Bible school in Redlands this year will be supported financially by all the churches. Last year the school was held for the first time in this city, and it is planned to double the work this year. There will be two schools, one at the Grace Methodist Episcopal Church, and the other at the First Baptist Church. The First Methodist Episcopal Church and Congregational churches will also be used for some classes.

The sessions will begin June 20 and last for four weeks. Mrs. L. D. Eichorn will be principal for the Baptist Church school, with Miss McClelland, the kindergarten worker, and Miss Southworth in charge of the girls. Miss White is to be principal at Grace Church, with Miss Paul and Mrs. Drake, assistants, and Mrs. Pure and Miss Walker in charge of the Mexican work.

OIL EXCITEMENT AT HIGH PITCH.

ALL LONG BEACH WATCHES DEVELOPMENTS AT WELL ON SIGNAL HILL.

[EXCLUSIVE DISPATCH.]

LONG BEACH, May 26.—As the time draws nearer for the bringing in of the Shell Company's well on Signal Hill the excitement attendant upon the discovery of oil in apparently paying quantities under Signal Hill is increasing in Long Beach. Temple avenue, one of the streets on which the well as located, has become the busiest thoroughfare in the city and the hill around the well is black with automobiles from early morning until after dark.

The scramble for leases and property in the district of the well during the past few days has been a wild one. The Long Beach Consolidated Oil Company, a local concern with holdings at Newport and Bixby Hills, this afternoon came into possession of one of the choicest leases on the hill, closing negotiations for an acre directly adjoining the Shell lease. The Long Beach Consolidated will drill two wells on their newly acquired property, it is announced, the work on the first to commence immediately upon the accomplished production of the Shell well. The Sanberg Petroleum Company, adjoining the new lease of the Long Beach Consolidated, has been oversubscribed $100,000 as a result of the Shell showing.

President John Sanberg announced today that the books had been closed and that there was no more stock for sale. The first of the Sanberg wells will be spudded in next week, the erection of the derrick having been completed during the past few days.

As for the Shell well itself, the showing today is greater than at any time since the first oil made its appearance in the bailer. Barrels of the high gravity product this morning overflowed the run to the sump and is dripping down the outside of the well from the floor of the derrick. The Shell Company has completed arrangements for the installation of 2000-barrel tanks just below the present well and workmen today completed an additional sump hole that can care for thousands of barrels of oil.

Eight-inch casing through which the drillers will pierce the cement lasting into the oil sand, is being installed tonight as the final preparation for bringing in the well. This operation may take a couple of days.

INDIAN STUDENTS RECEIVE DIPLOMAS.

[LOCAL CORRESPONDENCE.]

RIVERSIDE, May 26.—Thirty-five Indian boys and girls, representing fourteen tribes from seven States, received diplomas at the commencement exercises held at Sherman Institute last night. Frank A. Miller, of the Mission Inn, made the presentation, and Mrs. R. H. Platt, wife of Gen. Platt, founder of the Carlisle Indian School, conveyed to the graduates the greetings of the general, whose illness did not permit of his leaving his home at San Diego.

Preceding the exercises in the afternoon, Supt. F. M. Conser and Mrs. Conser were hosts at a reception to visitors, held at the residence on the campus. The annual school rally was held this morning, when the students received the various prizes awarded for scholarship and athletic prowess.

PRISONER CONFESSES MAIL TRAIN ROBBERY.

SENTENCED FOR THEFT OF AUTO, SAYS HE WILL NEVER BE TAKEN ALIVE TO PRISON.

[BY A. P. NIGHT WIRE.]

MODESTO, May 26.—Another sensation was sprung by Ed Leo Martin, held here for the alleged theft of an automobile, when he appeared before Superior Judge J. C. Needham, and submitted a written confession, in which he declared he robbed a mail train in Arkansas in 1920.

Ever since Martin was arrested in Needles, about a month ago, he has kept the authorities alive with new sensations. One of his latest acts was the crushing of glass and taking it, in what he claimed was an attempt to commit suicide.

He has threatened the officers with violence and is always handcuffed when taken from his cell to the court room. His statement, repeatedly made, is that he will never be taken alive to the penitentiary.

This confession, offered today, was presented in written form by Martin's attorney, T. M. Anaya, at the prisoner's request. Besides his claim of mail train robbery, he describes how he rode for 300 miles in the same car with a detective who was looking for him. He also says that he escaped from the Arkansas State Penitentiary.

These "confessions" have not been verified and there is an inclination on the part of those familiar with the man and his methods, to doubt the experiences related being those of Martin.

Martin was given an indeterminate sentence for stealing the automobile, and will be taken to San Quentin tomorrow.

MURDER IS TOPIC.

"Thou shalt not kill" will be the subject of Dr. Schreiber's discourse at 8 p.m. today at Temple Emanuel, 265 South Western avenue.

VETERAN OFFICIAL.

Ventura Business Houses Close During Funeral Services.

[LOCAL CORRESPONDENCE.]

VENTURA, May 26.—Funeral services were held here today for Jacob L. Argabrite, for eighteen years county auditor and recorded, who died in a Santa Barbara hospital after a comparatively brief illness. Mr. Argabrite was one of the best known and most highly esteemed citizens of Ventura.

The funeral was largely attended and many business houses closed out of respect to his memory during the service. Rev. Mallory Flanagin preached the funeral sermon and the Masons had charge at Ivy Lawn, where the interment took place.

Mr. Argabrite came here about 30 years ago from his native State, Virginia. He is survived by his widow and six sons, Joseph and Ernest of this city, Wade of San Francisco, Walter of Santa Barbara, Newton of New York and Clarence of Muncie, Ind.

REDLANDS TO HOLD SPECIAL ELECTION.

[LOCAL CORRESPONDENCE.]

REDLANDS, May 26.—The voters of Redlands will vote in a special election on June 15, which was called at a meeting of the city trustees this morning, to decide whether the city shall issue bonds in the sum of $35,000. There will be two items on the ballot, one of $20,000 in bonds for the building of a swimming pool in Sylvan Park and the other of $15,000 for the buying of a power pump and other equipment for the fire department.

The question has been agitated for some time and once the trustees voted on it and voted not to call an election. The vote was changed when a number of petitions were presented asking that the election be called. There will be three voting precincts for the entire city.

Oh, Man! — *By BRIGGS*

[Copyright, 1921, New York Tribune, Inc.]

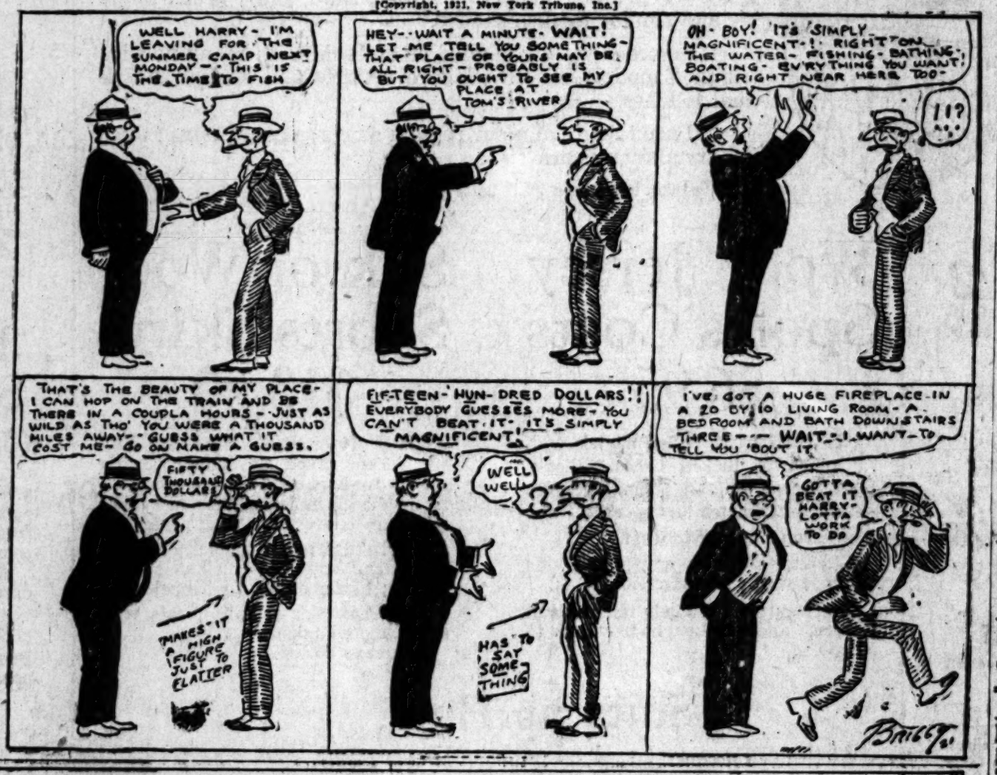

THE GUMPS—O, MIN

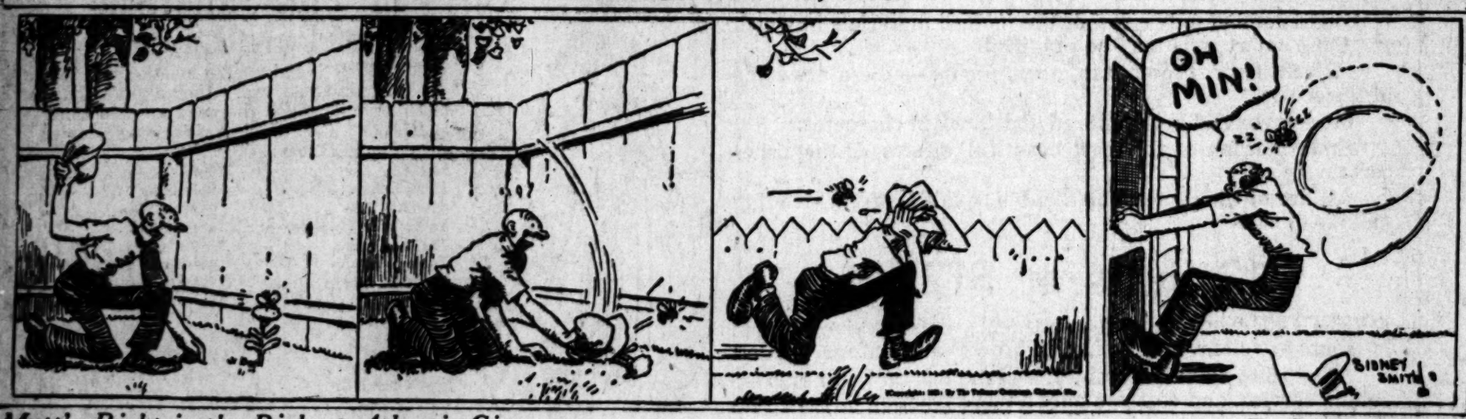

Mutt's Right in the Push at Atlantic City. — *By BUD FISHER.*

[Copyright, 1921, by H. C. Fisher. Trade Mark Reg. U. S. Pat. Off.]

J. Magnin & Co.
The Ambassador Hotel

EXCLUSIVE MODES for WOMEN

Daytime and Evening Dresses
Suits - Coats - Wraps
Millinery, Blouses, Accessories
Sport Apparel Unimpeachably Correct

Consistently Moderate Prices

If You Were a Wood-Nymph—

flirting with sun and breeze the livelong day, you would have, naturally, a glorious head of hair.

But—you are a business girl cooped up in "shadow and old air" the livelong day. So, if you want glorious head of hair, you'll have to treat it to bottled sunshine and breezes contained in

ED. PINAUD'S HAIR TONIC

Science and the Master Parfumeur's Art make possible for you the crowning glory of a wood nymph, fragrant with the delicate bouquet of that distinguishes this delightful French Eau de Quinine.

Purchase ED. PINAUD'S preparations at any Drug or Department Store.

PARFUMERIE ED. PINAUD
American Import Offices
ED. PINAUD Bldg. NEW YORK

TAXI? Call for BLACK-WHITE DAY AND NIGHT

$15 Watches MONTGOMERY Jewelers Fourth and Broadway

Schools and Colleges

LOS ANGELES MILITARY ACADEMY
Delightfully situated on Huntington Drive, near Pasadena. Higher Standards. SCHOLARSHIP, MILITARY TRAINING AND GENERAL CULTURE. A school that appeals to thoughtful and discriminating parents. Special Summer Months. Mountain and Beach Camps. R. K. Bailey, Supt. Phone

URBAN MILITARY ACADEMY
Summer Session

WILLIS-WOODBURY BUSINESS COLLEGE
Foremost since 1884.
Willis individual method of instruction reduces time and increases efficiency.
SITUATIONS FOR ALL GRADUATES
Fifth Floor Hamburger Building, Los Angeles
Branches at Riverside and Santa Monica

Sawyer School of Secretaries
INTENSIVE TRAINING—12-WEEK COURSE—SECRETARIAL
Fourth Floor Baker-Detwiler Building, 615 West Fifth. Phone

CALIFORNIA MILITARY ACADEMY
Opens June 15. Military and academic training. Special attention to backward boys. Tutoring every night. Open every Saturday at Beach. Phone or write for catalog. Office all day, 1901 WEST 10TH ST.

HARVARD SCHOOL (Military)
higher education, business or for military pursuits. Summer session. For information address R. B. GOODEN, M.A., Headmaster, 1343 and 1345 Los Angeles, Cal.

Mira-Lago SUMMER CAMP FOR GIRLS 10 TO 18 YEARS. BIG BEAR LAKE. On famous Big Bear Lake. Swimming, Boating, Hiking, Horseback Riding, Mountain Excursions, Dramatics, Pageantry, Arts and Crafts. Tutoring by experts if desired. Limited to eight girls. Directors, MISS DENNEN, Principal; MRS. LATHUE, Head of School; MISS PRIDE, 1343 Alden Ave., Los Angeles. Phone W. 6091.

LONG BEACH MILITARY ACADEMY
2710 E. OCEAN AVE., LONG BEACH.
The only academy by the Sea.
Full particulars on application to Professor Blodgett

California Commercial College (Brownsboro)
625 South Hope Street, Los Angeles
Phones: 62454 W. H. H. Garver, President.
WINNER of Grand Prize, First Prize and Third Prize in recent Shorthand Contest. Send for Victory Year Book describing the 12 strong features in "THE PRIZE SCHOOL."

PAGE MILITARY ACADEMY
A Big School for Little Boys. The largest school of its kind in America. Pupils admitted at any time during the year. Send for Catalog. ROBERT A. Box 150. Phone 74216.

Commercial Experts' Training Institute
"The School of INTENSIVE Training."
COMPLETE BUSINESS, SECRETARIAL AND CIVIL SERVICE courses.
GROSSE BUILDING, Sixth and Spring Streets.

THE EGAN SCHOOL of Motion Picture Acting
Endorsed by the most eminent producers. Patrick Calhoun, President. Ten lessons, twenty dollars—Mondays and Thursdays, 7:30 p.m., and Tuesdays, 1:30 p.m. Private tuition daily. Apply to the Registrar
LITTLE THEATER BLDG., Phone 62371—1374 S. Figueroa St.

DIXON SCHOOL OF BUSINESS
436 Stimson Bldg., Third and Spring Sts. Phone
Courses: Teaching, Stenographic, Secretarial
Kitty Dixon—M. C. McLaughlin—C. N. Dixon

MACKAY BUSINESS COLLEGE
Secretarial studies, Stenography, Bookkeeping, Telegraphy. Day and evening sessions. Tuition may be earned by assisting with light office work. ENTER ANY TIME

PASADENA Military Academy
On W. Ave. 64, near Pasadena. A first-class school for boys, from 5th to 12th grades, from Los Angeles. A first-class school for boys, from 5th to 12th grades, college preparatory. Boarding and Day pupils. Terms on application. Address R. F. D. No. 2, Box 12, Pasadena. Telephone (L. A.) 50-6. Second Semester opens Feb. 1, 1921.

J. Magnin & Co.
The Ambassador Hotel
CLUSIVE MODES for WOMEN
Time and Evening Dresses
Suits - Coats - Wraps
Millinery. Blouses. Accessories
Apparel Unimpeachably Correct
Reasonably Moderate Prices

Were a Wood-Nymph—
sun and breeze the livelong day, you naturally, a glorious head of hair
a business girl cooped up in "shadows" the livelong day. So, if you want of hair, you'll have to treat it to shine and breezes contained in
ED. PINAUD'S HAIR TONIC
the Master Parfumeur's Art make you the crowning glory of a wood-ant with the delicate bouquet odor ishes this delightful French Eau de
. PINAUD'S preparations at any rtment Store.
UMERIE ED. PINAUD
American Import Offices
Bldg. NEW YORK

Call BLACK & WHITE DAY AND NITE 9
Watches MONTGOMERY ROSS Jewelers Fourth and Broadway

Schools and Colleges
ES MILITARY ACADEMY
AN MILITARY ACADEMY
DBURY BUSINESS COLLEGE
chool of Secretaries
NIA SUMMER SCHOOL
HOOL (Military)
H MILITARY ACADEMY
mercial College (Brownsberger)
Experts' Training Institute
HOOL of Motion Picture Acting
CHOOL OF BUSINESS
USINESS COLLEGE
ENA Military Academy

Charge Purchases Will Appear on Bill Rendered July 1st.

Telephone Pico 2070

No Exchanges
No Refunds
No C.O.D.'s

VILLE DE PARIS
SEVENTH AT OLIVE
B. H. DYAS CO.

Telephone Pico 2070

Charge Purchases Will Appear on Bill Rendered July 1st.

No Exchanges
No Refunds
No C.O.D.'s

DO NOT MISS IT TODAY!

This Morning at 9 o'clock begins the Second day of

The Ville de Paris' Quarterly Stock-Taking Clearance Sale

IT WILL CONTINUE TODAY AND SATURDAY ONLY

—And it will continue to provide women with the most tempting values that have been presented this season.

—You should know—perhaps you do know—that a Ville de Paris Stock-Taking Sale is a Value Opportunity that comes to Los Angeles women but four regular times each year.

—A value opportunity, mind you, that involves Deep Reductions and Special Prices in Every Section of the store.

—Stock Adjustments, Clearance of Odd Lots and Sizes, Special Purchases—the enthusiasm to make this Sale the Greatest Merchandising Event of the season—all have combined vigorously to place values before you that are too good, too genuine and too rare for you or anyone to ignore today.

—It would be impossible in this limited space to enumerate all the values that will be ready—but let us mention just a few so you may have a better idea of what you will find—a better idea of why you should not miss This Quarterly Stock-Taking Clearance Sale today or tomorrow at The Ville de Paris.

Women's Tweed Suits $19.50
Organdie Dresses . . $14.75
Bathing Suits . 100 at $3.95
Fancy Sports Coats . . $4.95
Silk Sweaters . 75 at $17.50
Knitted Sports Capes . $12.75
Wash Satin Petticoats . $4.15
Fancy Silk Petticoats . $3.95
Crepe Petticoats One-Third Off
50 Exclusive Capes, Dolmans and Wrappy Coats . Half Price
50 White Wash Skirts . $1.95
00 Silk Sports Skirts . $11.75
00 Silk Sports Hats . $9.75
Imported Millinery . Half Price
Georgette Crepe Blouses . $2.65
Georgette Crepe Blouses . $4.95
Jolie and Frolaset Corsets, Very Special at . $8.95
Broken Lines of Madame Irene, Bonnard, La Camille and Lady Fair Corsets . . at Half Price
Satin and Lace Brassieres . $1.35
Children's Coats . 3 to 6 . . . Reduced to $9.95
Children's Wool Knitted Dresses—2, 4 and 6 yrs. at $5.95
Children's Taffeta Coats—$10.95

50 Children's Hats . at $3.95
900 Red Star Diapers . $1.85

Hand Embroidered Pieces—Will Take Half Prices
(Discontinued lines of Children's dresses, scarfs, pillows, as well as stamped Art Pieces in dresser scarfs, aprons, women's crepe dresses, blouses, pillow tops and Children's dresses, etc.—Half Price.)

Children's Dresses Stamped to embroider in repp, batiste and muslin . . 1 to 7 yrs. at 59c
Lace Boudoir Caps . . 75c
Boudoir Slippers . $3.50, $4.50
Organdie Breakfast Coats . $9.95
Floor Lamp Standards and Shades . . . a special value at $27.75
All Framed Pictures at ⅓ off
Silk Crepe Envelopes . $2.95
Pollyanna Athletic Suits ⅓ Price
Flannelette Gowns at Half Price
Bungalow Aprons . to go at 95c
Polly Prim Aprons . at $1.00
House Dresses . . Half Price
Tea Aprons . . Half Price

Women's Footwear at $6.85
(Black Kid Oxfords, Dark Gray One-Strap Suede Pumps, Brown Suede One-Strap Pumps and Black Suede One-Strap Pumps — remarkable values at $6.85.)

All Red Cross Footwear—to Go at Half Price
Girls' Crepe Dresses . $2.95
Girls' Gingham Dresses . $2.95

Jack Tar Dresses . at $2.95
Girls' Voile Dresses . $4.95
75 Girls' Dresses . Half Price
(Girls' Serge, Taffeta, Velvet, Crepe de Chine, Canton Crepe Dresses—sizes 8 to 17—they will all go at Half Price.)
Girls' Wash Middies . $1.95

Girls' Suits at Half Price
(75 Girls' Suits of Jersey, Tricotine, Serge and Sports Mixtures—12 to 15 years to go at Half Price.)

36-inch A. B. C. Silk . 75c
Stoffel's Organdie . . 85c
Ivanhoe Dress Gingham . 35c
White Canton Flannel . 22½c
Women's Silk Hose . $1.35
Children's Stockings . . at 35c

Large Assortment Trimmings Will Go at One-Fourth Less
Men's Silk Shirts . Half Price
Men's Fine Gloves . Half Price
Men's Athletic Suits . . 95c
Men's Wool Hose . Half Price
Men's Onyx Fancy Hose . 95c
Curtain Marquisette . 29c
Filet Curtain Nets . . 39c
36-inch Cretonne . at 48c Yd.
72x90 Seamless Sheets . 95c
36-inch Hope Muslin . 15c
72x90 Bed Spreads . $1.75
Wool Mixed Blankets . $5.95
18x36 Huck Towels . . 15c

Plain Cape Gloves . $2.95
French Necklaces . . $1.95

Filled Pearl Beads ⅓ Less
Amber Necklaces—⅓ Less

Swiss Ribbed Vests . . 35c
Child's Seal-Pax Suits . $1.00
Jersey Silk Vests . . $2.95
Black Chiffon Taffeta . $1.50
(35 Inches Wide)
35-inch Dress Satin . $1.95
Satin Charmeuse . . $2.45
Wool French Serge . . $1.95
Wool Egyptian Crepe . $1.95
Woolen Remnants . Half Price
Novelty Veilings . to go at 49c

Neckwear ⅓ and ⅛ Off
(Guimpes, Vestees, Collars and Sets—a wonderful variety at one-third and one-half off.)

Evening Scarfs . . ⅓ Price
(Beaded and embroidered net evening scarfs—reduced to Half Price.)

Fancy Ribbon . . at ⅓ Less
150 Bag Tops . at ⅓ Less
Lawn Handkerchiefs . . 10c
Linen Handkerchiefs . . 50c
Stationery . . $1.37 Box
(130 Boxes of Whiting's and Hurd's Stationery at $1.39 a box.)
Woodbury's Facial Soap . 20c
(3 for 50c)

Laces at One-Fourth Less
(Entire line of Flouncings, Bands, Metal Laces, Metal Embroideries, Novelty Laces, Orientals, Venise, Radium and Imported Filet. All to go at ¼ Less.)
100 Canteen Bags . . $1.50

Of Interest to Women in Homes, Professions and in Industries.

SOCIETY.

BY VIRGINIA WOODS.

To Meet Young Matron.

Mrs. Allan C. Balch assembled 100 of the younger matrons at tea yesterday afternoon in her handsome apartments in the Alexandria to meet Mrs. Harrison Lobdell, a charming matron who is to make Los Angeles her home.

Mrs. Balch chose a dainty, Dresden-like motif for her floral decorations, using flowers in rose tints on the tea table and elsewhere. Thirty young women assisted her. Mr. and Mrs. Lobdell are from Chicago and are sure to be heartily welcomed here.

For Capt. Willard.

Capt. Arthur Lee Willard, who is to leave next month for Washington, D.C., was the inspiration for a farewell reception and tea dansant given on board the U.S.S. New Mexico yesterday by his fellow-officers. A large number of Los Angeles folk were there. The table in the cabin where tea was served was elaborately decorated in spring flowers and a host of the officers' wives assisted.

For Miss Burleson.

Miss Emma Burleson of Austin, Tex., sister of former Postmaster-General Burleson, who is a house guest of Mrs. Frank Harbeson of 3917 West Adams street, is the motif for a series of half a dozen luncheons planned by Mrs. Haberson. The first one was on Wednesday and another is to be given next Wednesday. Mrs. Harbeson used yellow and white flowers at the first tea and had twelve guests.

For a Bride-elect.

Miss Julia Valentine, fiancee of William L. Stewart, Jr., was charming cause yesterday for a beautiful tea at which young Stewart's mother, Mrs. William Lyman Stewart of Rose Villa, Lamanda Park, was hostess. Receiving with her were her daughters, Misses Sara Arnold and Dorothy Stewart.

Flowers in profusion and in radiant colors were used about the house and to center the tea table. Three hundrd guests attended.

Among those assisting were Mmes. E. W. Clark, Lyman Stewart, W. W. Orcutt, D. H. Martin, Charles Gilderhaus, Justin Gilbert, R. H. Herron and Misses Susan Valentine, Christine Wetherby, Frances Bartlett, Sara Grassie and Katherine James.

Mrs. Williams Complimented.

Mrs. Clarence Williams, wife of Admiral Williams, was the inspiration for a delightful luncheon at which Mrs. John Yake Garner of West Adams street was hostess yesterday. Spring blooms centered the table at which covers were indicated for Mmes. Madison W. Stewart, James McBride Cockins, Roland Bishop, Dean Mason, Frederick W. Flint, Jr., C. C. Carpenter, Granville MacGowan, Edwin C. Earl, James Rathwell Page and C. C. Parker.

Tomorrow Admiral and Mrs. Williams are to give a large luncheon on board his flagship the U.S.S. New York.

At Bridge Luncheon.

The Cocoanut Grove at the Ambassador is the setting today for an elaborate luncheon and bridge at which Mrs. Ralph Hagan is entertaining 200 guests in honor of her niece, Mrs. Charles Darwin Morgan, a recent bride. The tables are to be centered with French baskets of spring flowers and each one has a hostess, these being Mmes. C. C. Canfield, Oliver Morosco, Carl Leonardt, H. A. Volmer, Rudolph Schiffman, J. J. Jenkins, T. H. Wright, A. J. Sherer, Theodore Simpson, Otto Sweet, D. A. Hamburger, Harrison Ryus, William Mackie, Frank Bowles, Effie Jergens, Edwin Kennedy, Louis Ford and Misses Ruth Bacigalupi, Madalin Purdon, Anna Belle Ralphs and Margaret Loomis.

For Mrs. Porter.

Mrs. Gene Stratton Porter was the interesting motif for a luncheon at which Mrs. Oscar A. Trippet entertained Wednesday. After the luncheon, Mrs. Trippet assembled her guests at the Mason to see "Firefly," in the party were Mmes. Jeannette Monroe, Dean Mason, Chester Brown, Robert Ladd Gifford, Clara Belle Lessig, Harris Middleton, F. G. Puterbaugh, Judson C. Rives and Jesse Rives.

Mr. and Mrs. Gifford and their son, Brooks Gifford, and Mrs. Puterbaugh are to leave tomorrow week for a tour of Europe. Mrs. Jesse Rives is visiting here from Luisiana.

Mr. and Mrs. Scott Home.

Mr. and Mrs. Beverly Scott are at home again at the Hotel Hollywood after a nine months' trip through India, Java, Ceylon, the Federated Malay States, China and Japan. Many affairs are being planned in their honor.

Miss Fitzgerald Here.

Miss Dollie Fitzgerald of San Francisco is a visitor in the city and is at present a house guest of Mrs. A. H. Edwards.

Taylors Entertain.

One of the prettily appointed dinner parties of the week was that presided over by Mr. and Mrs. Russell McDonnell Taylor on Wednesday evening. The table, at which plates were set for fourteen, was centered with Japanese iris and gladiola in exquisite shades.

Wedding Date Set.

The marriage of Miss Eunice Abernethy to Andrew Jamison Downey has been set for June 15. The wedding is to be private, the ceremony to be performed at 7:30 a.m. by Rev. E. Nelson Allen in the presence of the immediate family. Miss Abernethy is the daughter of Mr. and Mrs. W. W. Abernethy of 5522 Santa Monica Boulevard and is prominent in musical circles as a young concert pianiste. Mr. Downey is the son of Mrs. O. M. Gilmore of Fairfax avenue, Hollywood. The engagement was announced several months ago.

Back From San Francisco.

Mrs. William Lee Wollett, principal of the Hollywood School for Girls, has just returned from a business trip to San Francisco.

At Dinner.

Mr. and Mrs. Theodore L. Stassforth of South Manhattan Place were hosts at dinner at the Wilshire Country Club. There were forty-five guests seated at two large tables which were made attractive with mounds of bright-colored flowers. They are entertaining at a series of like affairs and on next Saturday evening are to give a dinner-dance at the club.

From Oklahoma.

Mr. and Mrs. M. C. Hale of Tulsa, Okla., arrived yesterday to visit Mr. and Mrs. J. A. Wilson of 513 East Twentieth street. Mrs. Hale and Mrs. Wilson are sisters.

Fashion's Forecast

By Ardelia Washington

MISSES' OR SMALL WOMEN'S DRESS.

As this pattern, No. 1011, is extremely simple, there is no reason why the young girl could not make this dress herself. It consists of a slip-on, kimono waist, which extends below the belt in peplum effect, and a two-piece gathered skirt.

The misses' or small women's dress No. 1011 is cut in sizes 14 to 20 years. Size 16 requires 3¼

yards 36-inch material, with ¾ yard 36-inch contrasting. Price 15 cents.

Every woman who wants to dress stylishly and economically should order at once the Summer issue of our Fashion Quarterly, which contains over 300 styles, dressmaking lessons, &c. Price 10 cents. Postage prepaid and safe delivery guaranteed. Send 25 cents for a pattern and Fashion Quarterly.

No patterns are kept in the Los Angeles office of The Times. To get patterns send the price (in stamps or well-wrapped coins) and the number and size of the pattern desired to this address:

FASHION DEPARTMENT,
Los Angeles Times,
220 S. Wells Street,
CHICAGO, ILL.

All orders will be handled by this branch office in Chicago, and in order to eliminate the delay in forwarding we have arranged to have orders sent direct to the Chicago office.

The patterns will all be special patterns made for The Times.

ADORN ROOM WITH WALLS AS KEYNOTE.

Interior Decorators Make Furniture Conform to the Surroundings.

If you are up to the minute on interior-decoration lore, these days, you first buy your wall paper and draperies, then match to this foundation the colors of the substantial pieces of furniture with which the room is to be adorned.

This process was exemplified, with delightful results, in a breakfast-room recently completed. The negligible bit of wall space remaining after the windows were subtracted was covered in plain paper of an indeterminate grayish-tan. Against this background hung chintz draperies flowered splashily with great orchids in the beautiful pinky-purple of the priceless bloom at its fairest.

Breakfast-room furniture of wood enameled in French gray was used, decorations of orchids matching with exactness the hand-blocked colors of the flowered chintz being applied, with a not-too-generous hand, to the corners of the square table, the backs of the chairs and the panels of the serving table and china cabinet. The chairs had pads of the flowered chintz and the tone-poem was completed by an orchid-colored glass lily bowl used on the table to hold a few stalks of fragile Spanish iris.

WOMAN SENTENCED.

Prisoner Accused of Assault Must Go to School for Girls.

Mrs. J. Allyn Weed, 19 years old, was sentenced by Judge Houser yesterday to the California School for Girls at Ventura until she reaches her majority. She is charged with assault with a deadly weapon.

Mrs. Weed, who is divorced from her husband, was with Bob Landes at the time an attempt was made to rob M. W. Baker, a taxicab man. Landes pleaded guilty. A purported third member of the gang escaped.

RICO FUNERAL TODAY.

Funeral services for Miss Aldonza Rico, aged 27, daughter of Bert Rico, who is bailiff in Department 16, Superior Court, will be conducted today in the chapel of St. Francis de Assisi. Miss Rico died Monday morning at the Angelus Hospital after failing to rally from an operation to which she submitted Monday night. Besides her mother and father, the young woman leaves two brothers, Hercules and Bert E. Rico, Jr., and two sisters, Mrs. Edward Petite of Oxnard, and Miss Rosita Rico. In an open verdict returned at a Coroner's inquest yesterday, Miss Rico was found to have died as the result of an operation at the Angelus Hospital. An investigation is being made by the State Board of Medical Examiners.

TRIBUTE TO DEPUTY SHERIFF.

In token of the long service of Deputy Sheriff David S. Larimer, chief of county constables, in the handling of transportation for deputies and about 2500 prisoners sent to State institutions, he was yesterday presented with a handsome gold-mounted elk's tooth watch fob by his associates. Sheriff Traeger presented the fob in the presence of other deputies, who voiced their approval of Deputy Larimer's work.

Efficient Housekeeping

By Laura A. Kirkman

TWO LIGHT DINNERS.

"Eat less meat" is a good slogan for the home table as the mercury begins to climb in the thermometer. The following dinner menus suggest light meats:

Lamb Chops
Tomato Fritters
Baked Potatoes
Coffee Pineapple Pie

Tomato Fritters: Cut up fresh tomatoes until a pint measure is full (a pint of the canned will do) then put this amount in the top of a double boiler with one slice onion, one sprig parsley, one-fourth teaspoon salt, a pinch of pepper and one-half teaspoon sugar. Let simmer for twenty minutes, then pass it through a sieve. Now put the strained puree back into the double boiler and add to it three tablespoons of soaked uncooked rice; cook till the rice is tender, then stir in one-fourth cup of milk, which has been thickened with one tablespoon of flour and combined with one tablespoon of butter. Beat one egg well and add this also to this mixture. Let cool, then form into flat cakes with the hands; roll these cakes in crumbs, egg, then in crumbs again, and fry them in a frying pan which is half full of bacon-fat (or any kind of fat) so that they will be slightly submerged. Serve these "appetizers" on the meat platter with the chops.

Pineapple pies: Combine one cup shredded pineapple and juice, one cup sugar, two well beaten eggs, juice of one lemon and two tablespoons of melted butter. Mix thoroughly, then turn this into a pastry-lined pie pan; cover with a top layer of pastry and bake in a rather quick oven so that the crust will be done but the filling very soft.

Steamed Meat Mould
Young Peas
Coffee Raison Pie

Steamed Meat Mould: Combine one-half pound of round steak which has been put through a butcher's meat grinder, with one tablespoon of chopped onion, salt and pepper to suit taste and two cups of either thinned left-over gravy or hot water; let this mixture simmer slowly in a saucepan for twenty minutes. Drop one package of macaroni into two quarts of boiling, salted water and let boil until tender (about twenty-five minutes), then drain and put a generous layer of it in the bottom of a small buttered pail, or steaming mould. On top of this macaroni layer heap the hot meat mixture to which has been added one-fourth cup of stale bread crumbs. Within an inch from the top of the mould add more of the macaroni, and slip a little macaroni down the sides of the well-filled mould. Put on the lid, tie it on securely, and place this mould into a large saucepan containing boiling water; let the water boil up around the mould for about forty-five minutes, then serve the steamed meat and macaroni turned out onto a platter and covered with the following sauce:

Spiced Tomato Sauce: Put into a small saucepan four tablespoons of drippings or bacon-fat, one-half teaspoon sugar, one cup of the liquid from three ripe tomatoes, which have been stewed (cut up) in water to cover—or one cup of the juice from a can of tomatoes may be used instead—and four tablespoons of flour mixed to a paste in one cup of cold water. Now tie up in a small piece of cheese cloth two whole cloves and a small piece of bay leaf and put this tiny bag into the saucepan. Let this sauce simmer until thick then remove the little bag containing the spices and serve hot.

[All inquiries addressed to Miss Kirkman in care of the "Efficient Housekeeping" department will be answered in these columns in their turn. This requires considerable time, however, owing to the great number received. So if a personal or quicker reply is desired, a stamped and self-addressed envelope must be inclosed with the question.—The Editor.

FOR "LITTLE CHURCH."

Unusual Mardi Gras Program Being Arranged at Hollywood.

In a setting of artistically decorated booths, in which there will be a number of novel concessions for amusement and entertainment amid the hurly-burly of a real Mardi Gras atmosphere, an unusual program is being arranged for the purpose of raising funds that will be used in building A Little Church Around the Corner, to be erected in the midst of Hollywood's cinema colony.

A full week's fete, beginning Memorial Day, is being planned. Motion-picture artists of Hollywood and neighboring localities are working earnestly to make it a real success. The affair will be held on the half-acre lot of the Directors' Association, Highland avenue, just back of the Hollywood Hotel, with an additional property donated for the purpose by Mrs. McQuarrie.

Augmenting the many other interesting features announced for the week's carnival will be included a large Ferris wheel, a real merry-go-round, an open-air dance hall and cabaret, with real cabaret music, a Hawaiian village and many other amusements.

The musical program will be furnished by the Vassar Girls' Orchestra. Among the cinema stars and Hollywood citizens who are supporting the project are George F. Kromer, George Eastman, Thomas Berry, John Jasper, Jack Beal, Charles Ray, Enid Bennett, Bryant Washburn and Fred Niblo.

The Daily Fun Hour.

BY HONOR WALSH.

DOCTOR'S OFFICE.

Doctor's Office is one of the favorite "forfeit" games. A leader, named the Doctor, is selected to put the question, "What did I say to ——?" naming the business of the "patient." Failure to respond promptly and with some humor incurs forfeit. In every case the answer must be what a doctor would be likely to say to a patient.

Here are a few typical questions and answers. Others may be made up as the game goes on:

Q.: What did I say to the builder?
A.: Successful operation. To the country boy? A little hoarse (horse.) To the iceman? A heavy cold. To the general? Rallying. To the ragman? Picking up. To the coal miner? A striking improvement. To the actor? Last stage. To the barber? Close shave.

What did I say to the real estate man? Lots better. To the teacher? Trouble with the pupils. To the miser? Barely living. To the painter? Bad signs. To the editor? Declining. To the dentist? Will pull through. To the thin little man? Short of breadth. To the deaf mute? Still complaining.

What did I say to the sausage maker? Prepare for the wurst. To the printer? Lower case; "pi" forbidden. To the shoemaker? Mending (or "will last some time.") To the chairmaker? Must use the cane. To the collar manufacturer? Stiffening in the neck. To the newspaper manager? Circulation improving. To the architect? Fallen arches.

Only one question is put to a player on each "round" of the game.
(Copyright, 1921, by Public Ledger Co.)

HAS FLAG PROGRAM.

Contributors on "Milk Bottle" Days to Get Emblems.

"A flag in every home, a flag in every hand."

With this as its incentive and to the end that hundreds of little children may be given milk, food and a summer vacation, the Council of Community Service, Mrs. J. T. Anderson, president, has been authorized to give souvenir flags to the public contributing to its special "Milk Bottle" days, today and Tuesday, June 14. The council also will take orders for and sell flags in all sizes and materials for Memorial Day use. Individuals and organizations are urged to place their orders with the Council of Community Service Thrift Shop, 230 Coulier Building, or by telephone 60211, station No. 10 or 11.

MEETING IS POSTPONED.

The meeting of the West Hollywood Association has been postponed to June 3, it was announced yesterday. Both candidates for Mayor and several other candidates and officials are on the program, which include musical numbers. An election of officers will be held.

CROCK SET KITCHEN BOON.

One of the most attractive, and withal, practical adjuncts to a kitchen of the compact order, too limited in space to allow for the regulation kitchen cabinet, is the fifteen-piece set of substantial chinaware, designed for the holding of dry groceries, such as sugar, rice, meal, beans and condiments.

The householder, whose purchases are usually of small proportions and who has suffered much vexation from wastage caused by the bursting of the flimsy paper bags in which these commodities are ordinarily contained, will be especially appreciative of one of these neat sets of cream-colored ware, which, in addition to other virtues, preserves against dampness and insects.

Each crock-like piece is covered and is lettered plainly, insuring against salting the berries or peppering the custard when one means to add nutmeg for flavoring. The effect upon the eye is not the least recommendation for a kitchen set of this sort to the housewife with a wish for symmetrical appearing shelves to go with blue and white curtains and polished tiling.

Another kitchen joy is the circular white-enameled refuse container, which stands beneath the sink, and the lid of which is lifted and lowered by means of a tiny pedal. This method of caring for table scraps without the housewife stooping or lifting, constitutes the strong appeal in the mind of the kitchen worker for this clever convenience.

Y.W.C.A. FUND GROWS.

Nearly One-Fifth of Total is Raised by Campaign Workers.

Nearly one-fifth of its $100,000 fund has been raised by the Y.W.C.A., which yesterday at its noonday meeting reported total subscriptions of $18,978.75. A number of large subscriptions are yet to be officially recorded.

The women workers have reported but one definite refusal to contribute to the cause, which they represent in their campaign.

The business girls' teams have reported in a total of $1972.75, and expect to add materially to this sum before Saturday night.

BOOKS OF MILK BODY GIVEN TO GRAND JURY.

Books and the roster of the California Milk Distributors' Association were presented to the county grand jury by Secretary Jackson of that organization yesterday. S. A. W. Carver, vice-president of the Crescent Creamery Company, President Platt of the Los Angeles Creamery Company, and others testified regarding the price paid for milk by distributors and the price received. The inquiry, which is being conducted by Dep. Dist.-Atty. Powell to discover if there has been any violation of the Cartwright Act in restraint of trade, will be resumed today.

MRS. FLINTHAM ENDS DIVORCE TESTIMONY.

Mrs. Helen B. Flintham, who is suing Stuart Flintham, County Forester, for divorce, finished her testimony yesterday, and Mr. Flintham began his story of domestic woe. Attorneys Clark and Law represent Mrs. Flintham. Percy V. Hammon is attorney for Mr. Flintham. The battle is being bitterly fought in Judge Summerfield's court.

BAN ON POLE ADS.

The City Prosecutor yesterday was instructed by the City Council to see that the provisions of the ordinance prohibiting advertisements on telegraph poles and lamp posts be strictly enforced.

THE VAPORTORIUM

Dry Medicated Vapors

Direct Application

Treating the disease at its source is far more effective. That's why VAPORATOR is bringing health to scores of afflicted.

Send for Booklet.

200 S. Bonnie Brae St. Is Now Located at
321 West 3rd St.
Rooms 217 to 223. Phone
WE SPECIALIZE
In Treating
The After Effects of INFLUENZA and Pneumonia
Also
TUBERCULOSIS, BRONCHITIS, CATARRH, CHRONIC COLDS and GASSED CASES

Recognized Shoe Standard the World Over

Walk-Over SMILES

This Smile

"The Country Club"
White Nubuck $11.00
Genuine White Buck ..$13.50
Tan Trim—Rubber Soles

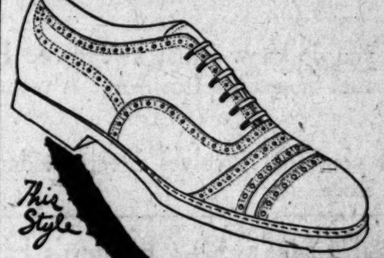

This Style

Sure of his stance—
Not taking a chance—
He sends the small ball
on its way.

From tee-up to cup,
He's most always up—
So he *smiles* in
the Walk-Over way.

STORES IN
LOS ANGELES
PASADENA
LONG BEACH
SAN DIEGO
BAKERSFIELD

JESBERG'S WALK-OVER SHOPS
612 S. BROADWAY for MEN AND WOMEN
359 S. SPRING ST. FOR MEN

Always Ask for S. & H. Stamps

Bargain Friday

Whole Store Ready for a Great Day's Business—Come Early

Men's Pants $2.50
A SPECIAL bargain for men in regular $4 pants. Gray cheviots and sturdy cassimeres in neat stripes. Sizes 31 to 44 waist. Friday $2.50.

Wk. Aprons 50c
Men's and women's regular heavy white duck aprons with high bib. 5th floor.

$1.50 Caps 95c
Big variety of patterns and colors in caps for men and boys. Of wool suitings.

FARIS-WALKER The 5th STREET Store BROADWAY AT FIFTH ST.

Jap. Crepe 29c
Former 39c Imported Grade

MOST every woman knows that seldom if ever such a price is announced on this fine quality imported Jap crepe. It is 30 inches wide and to be had in a big assortment of wanted plain colors. A former 39c grade, selling Friday only 29c yard.

GOLD STAR

300 Blankets $1.49
Size 60x76 Inches; Former $2.25 Line

WOMEN who buy blankets here Friday will certainly make an unusual saving. Good weight, double blankets in gray, tan and white. Finished with pretty pink and blue borders. In the wanted size 60x76 inches. Former $2.25 line priced at $1.49.

$2.69 Blanket $1.98
Extra large wool finish double blanket in gray, tan and white. Size 70x80 inches. Bargains at $1.98.

$4 Blanket $2.69
Heavy wool finished and wool nap plaid blankets in size 66x80 inches. Pretty plaids; value to $13.50; slightly soiled.

Blankets $7.50
About 25 heavy wool mixed blankets in two sizes, 66x80 and 70x80 inches. Pretty plaids; value to $13.50; slightly soiled.

$7.49 Blanket $5.69
Double blanket in pretty pink, blue, tan and gray plaids. Heavy wool mixed in size 66x80 inches.

Navy Blankets $3.49
One day sale wool navy blankets in gray only. Size 60x84 inches. Line formerly priced at $5.

$10 Mattresses $5.49
Full size cotton felted mattresses in about 40-pound weight. Covered with pretty art ticking.

50 Doz. Sheets 81x90 $1.25
GREAT one day price on a big line extra heavy seamless sheets. Made of a sturdy quality muslin that will give much genuine service. Size 81x90 inches. Fully bleached sheets formerly priced at $1.75. Sale at $1.25.

69c Sheeting 45c
Heavy 9-4 sheeting for sheets, pillow cases, etc. 81 inches wide.

Bath Towels 22½c
Bleached towel in size 21x38 inches. Heavy weight, closely woven; former 35c.

Huck Towels 25c
Heavy weight hemstitched towels in size 17x35 inches. Mercerized finish.

1000 YDS. SHIRTINGS 4c
Newest Patterns and Color Combinations

A FINE quality silk and cotton shirting that will give genuine service. Handsome patterns; silk madras and cotton mixed Canton shirting. Qualities formerly priced at 10c sale Friday to sell at only 49c yard.

Cotton Back Satin $1.29
Figured cotton back satin, 36 inches wide. Suitable for comforts. Good line colors and combinations. Grade formerly priced at $1.50 at $1.29 yard.

Figured Sateen 49c
Very good quality, 36 inches wide. Suitable for linings, petticoats, etc. Handsome patterns.

$1.25 Corduroy
Colors include old rose, many others. Suitable for kimonos, etc.

Tussah Silk 49c
Silk and cotton weave formerly priced at 98c yard. Suitable for dresses, smocks, drapes, linings, etc.

Black Sateen
36-inch sateen formerly priced at 59c yard. Good fabric for petticoats, linings, etc.

Children's Dresses .. $1.39
Sizes 2 to 6; Formerly $1.50 and $2

GREAT sale children's rompers and dresses of fine quality gingham in sizes 2 to 6 years; solid colors and plaids; many styles. Creepers 6 months to 3 years of linene, many colors; trimmed in white. Also chambray bloomer dresses in sizes 2 to 6. Great line priced Friday $1.39.

Organdie Dresses $3.98
Clever styles finished with ruffles, surplice waist and long sash and bow. White, maize, pink, light blue, yellow, etc. Former $6 models at $3.98.

Half Hose 25c
Children's cotton and mercerized half sox in sizes 4½ to 5½. Former 35c line; some with striped tops.

Bloomers 59c
Former 75c line of sateen. Black or white, band or elastic top. Sizes 2 to 14 for girls. 4th floor.

79c Children's Knit Union Suits, 2 to 12 .....49c
$1 Girls' Crepe Bloomers, 2 to 14 .....69c
$1.25 Gingham Dresses and Rompers, 2 to 5 ...69c

Boys' & Girls' Footwear . . . $2
Factory Checks, $3.50 to $4.50 Pairs

For Big Boys there will be hundreds and hundreds of pairs in brown or black calf gunmetal shoes. Either bal or blucher styles with sturdy welt or McKay stitched leather soles and English, medium or broad toes. All are factory checks of high grade lines. Most sizes at $2.

For Big Girls —Will be brown or black gunmetal calf shoes with English or broad toe. Factory checks and single pairs of high grade lines. McKay stitched soles and low school heels. Shoes for school or Sunday wear. Most all sizes at $2.

75c Cire Ribbon .. 49c
Good Quality; 4½ and 5 Inches Wide

WOMEN who plan to trim the new hat with ribbon make an unusual saving Friday on this 4 and 5 inches wide. Wanted colors for summer millinery. Sale 49c yard.

Roman Stripe Ribbon
Grade formerly priced at $2.00 yard. Beautiful ribbon in wonderful colorings. Sale $1.39 yard.

Taffeta Rib. 29c
Two-tone effects in beautiful Silk striped taffeta ribbon. Grade formerly priced 50c yd.

65c Ribbon
Very good grade of taffeta ribbon in all wanted colors and combinations.

Ribbon 25c
Floral taffetas in big variety of colors and patterns. 4½ to 5½ inches wide. Former 35c grade.

Messaline
Good quality messaline suitable for sashes, etc. 5 inches wide.

THE
PORTORIUM
Dry Medicated Vapors
200 S. Bonnie Brae St.
Is Now Located at
321 West 3rd St.
Rooms 217 to 225. Phone
WE SPECIALIZE
In Treating
The After Effects of
INFLUENZA and PNEUMO
Also
TUBERCULOSIS, BRONCHITIS, CATARRH, CHRONIC COLDS, and GASSED CASES

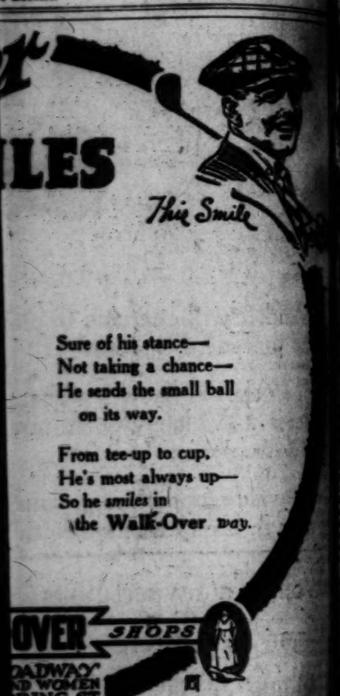

Sure of his stance—
Not taking a chance—
He sends the small ball on its way.

From tee-up to cup,
He's most always up—
So he smiles in the Walk-Over way.

OVER SHOPS
ADWAY
ND WOMEN
PRING ST.
MEN

Jap. Crepe 29c
Former 39c Imported Grade
MOST every woman knows that seldom if ever such price is announced on this fine quality imported Jap crepe. It is 30 inches wide and to be had in a big assortment of wanted plain colors. A former 39c grade, selling Friday only 29c yard.

S. SHIRTINGS 49c
Terns and Color Combinations
and cotton shirting that will give a world of handsome patterns; silk madras and silk and cotton shirting. Qualities formerly priced at 98c to $1.25 yard. 49c yard.

Back Satin $1.29
in. 36 inches wide. Suitable for coat linings, combinations. Grade formerly priced at $1.98.

49c
shes wide, coats, etc.

$1.25 Corduroy 79c
Colors include old rose, many others. Desirable for kimonos, etc.

49c
erly priced or dresses.

Black Sateen 29c
36-inch sateen formerly priced at yard. Good fabric for bloomers, petticoats, linings, etc.

5c Cire Ribbon . . 49c
Quality; 4½ and 5 Inches Wide
N who plan to trim the new hat with ribbon an unusual saving Friday on this fine 5 inches wide. Wanted colors for spring millinery. Sale 49c yard.

n Stripe Ribbon $1.2
erly priced at $2.00 yard. Beautiful 7 to 11 derful colorings. Sale $1.25 yard.

a Rib. 29c
rosts in beautiful taffeta ribbon. rly priced 50c yd.

65c Ribbon 39c
Very good grade messaline, 4 inches wide, wide of colors and patterns.

bon 25c
s in big variety of patterns. 4½ to 5½ Former 35c grade.

Messaline Rib.
Good quality in black. Suitable for sashes and fancy. 3 inches wide.

UCH AROUSED EATH THOUGHT.

Felt "Cold, Sinister," Marie Bailey Testifies.

Lover's Proposal Made Life Barren.

Revolver at Self but Unhappily Kills Man.

Marie Bailey.

Marie Bailey completed her in Judge McCormick's day afternoon by baring regarding her relations Hogan of Pasadena, she is charged with murder Pasadena last December 21. by Dep. Dist.-Atty. whether or not she had written Hogan a letter, while she wife of another man, stated that she could continue Mr. Hogan, her sweetheart, under the protection of the of her husband, Attorney objected on the ground intimacy with Mr. Hogan already been related by the lit-

Bailey—she is only 21—declared did not intentionally shoot him. She said she found Bailey's revolver in the automobile which she and Mr. Hogan in, and it felt cold and in her touch. Mr. Hogan, had told her he needed be owned on his automobile and it was her fault that accidentally discharged. run would go and meet those people that I knew, have to be embarrassed," testified Hogan said to and further that he wanted her photographs to these

asserted ulterior suggestion those who loved him, and to the testimony, with was living, apparently the mind of Mrs. Bailey. touched the revolver. She her lap under a lap worked it around so that pointed at herself. there was a bang. Hours it seemed to me, I heard saying 'I am shot,'" she low. testimony showed that Mrs. screaming for help; that body was found lying automobile. The revolver hand. She said that Mr. took the revolver from her him and stuck it between and the side of the machine. In groping, she touched

the thought that there was left to live for, not the in- her lover, that Mrs. Bailey to point the herself, the defense law-

relations between Mrs. Hogan were cor- Mr. Hogan's brother, who was called by The prosecution will to show that she was in- Mr. Hogan, both before

of Mrs. Bailey's testi- after the shot was Hogan pushed her out She said she ran

will argue the case expected the jury this afternoon to on a verdict.

ried About ney Troubles, Takes Own Life.

because of financial H. K. Henle, 52 years of Bunker Hill man, yesterday himself in his bedroom Dale avenue and ended inhaling gas. The body by Police Detective when he was called by Mrs.

to Mrs. Henle, she the city with her husband after he retired from She told police husband was worried investment made here, but never that he planned to

morning Mrs. Henle to do some shopping returned about afternoon the house filled husband's bedroom Police who answered assistance broke down discovered the body. It to the undertaking establishment of Cunningham &

EXCEPTION SOUGHT.

Attorney yesterday was to submit an ordinance from the residence district property at Kingsley avenue, where Railway desires to a substation. The proposition was considered by Public Welfare Committee, which referred to the City Attorney.

Blackstone's California's Finest Store Blackstone's Broadway at Ninth Blackstone's

Pictorial Patterns | Blackstone's Will Remain Open Saturdays Until 5:30 | Fur Storage

Friday Remnant Day in the May-end Sales at Blackstone's

—Every Remnant and Cut Length in All Departments Selling Piece Goods at HALF PRICE

—Regardless of the desirability of the material, the quality or the length, if it is a remnant or cut piece, the price Friday will be just exactly one-half its original marking.

—Remnants of Taffeta ..... at Half Price
—Remnants of Satin ..... at Half Price
—Remnants of Silk Skirting ..... at Half Price
—Remnants of Georgette ..... at Half Price
—Remnants of Fancy Silk ..... at Half Price
—Remnants of Plain Silk ..... at Half Price
—Remnants of all Lining ..... at Half Price
—Remnants of Devonshire Cloth .... at Half Price
—Remnants of Velvet ..... at Half Price
—Remnants of Fabric Fur ..... at Half Price
—Remnants of all Wool Dress Goods at Half Price
—Remnants of Wool Coating ..... at Half Price
—Remnants of Wool Skirting ..... at Half Price
—Remnants of Suiting ..... at Half Price
—Remnants of Gingham ..... at Half Price
—Remnants of Percale ..... at Half Price
—Remnants of Voile ..... at Half Price
—Remnants of Organdie ..... at Half Price
—Remnants of Japanese Crepe..... at Half Price
—Remnants of Skirting Madras .... at Half Price
—Remnants of Swiss ..... at Half Price
—Remnants of Eponge and Ratine ...at Half Price
—All White Goods Remnants ..... at Half Price
—Remnants of Cretonne ..... at Half Price
—Remnants of Sunfast ..... at Half Price
—Remnants of Satine ..... at Half Price
—Remnants of Plain and Fancy Net at Half Price
—Remnants of Silkoline ..... at Half Price
—All other Drapery Remnants ..... at Half Price

FRIDAY—ALL REMANANTS HALF PRICE

1500 Yards Lovely New Face Veiling at 25c Yard

—Shopping on Veilings you'd willingly pay as much as $1.00 for these charming new dotted effects, featured in the May-End Sale at 25c a yard.
—Plain hexagon Veiling of superior quality with dots, borders and motifs.
—In black, brown, navy, purple, taupe and combination colorings.
FIRST FLOOR—BLACKSTONE'S

35-in. Taffetas and Satins Irresistible at $1.75

—Please do not confuse these Taffetas and Satins with the grades ordinarily selling at $1.75 a yard. These are very much superior and in every way good enough for frocks and other purposes that higher priced silks are generally used for.
—There is a splendid big line of colors to choose from, including plenty of navy blue and black.
SECOND FLOOR—BLACKSTONE'S

There hasn't been a sale of Fine Ribbons in months like this one

1630 Yards Heavy, Wide Luxurious Ribbons AT 85c YARD

—There are Ribbons and Ribbons and, anyone who knows anything about them, can take these ribbons between their fingers and instantly recognize the quality that invariably sells for not less than as much again as 85c a yard.
—Taffetas, satins and moires in satin, hair bow and hat-trimming widths from seven to nine inches.
—Black moires and satins in single and double face qualities—plain satins and taffetas in all staple and new colors—moire taffetas of an unusually handsome quality, mostly in white, pink and blue.
FIRST FLOOR—BLACKSTONE'S

The Entire Stock of Blackstone Floor Lamp Standards

Divided into Four Low Price Groups, $20.00 $30.00, $45.00, $60

—And these prices are in a great many instances less than one-half the original markings on these beautiful Floor Lamps.
—There is no restriction, every standard in stock is in the May-End Sale at a greatly reduced price.
—The finest Lamps that are made—plain and those carved in various degrees of elaborateness.
—Mahogany Lamps in large and small sizes—gold lamps in an almost endless variety of styles and polychrome effects. Some exquisitely hand-decorated.
—May-End Sale prices average around one-half what they were formerly marked.

Choice of 30 Beautiful Lamp Shades at $35.00

—Everyone who has or buys a Lamp Standard, wants it crowned with a shade that will make the complete Lamp the handsomest piece of furniture in the room. These Lamp Shades in the May-End Sale are just that kind. Some of the most elaborate and gorgeous styles taken from regular stock and marked almost as low as half in many instances.
—Thirty shades and thirty different styles to choose from—wonderful hand-decorated parchments and others in the finest of silks and imported damask. Fascinating, scintillating color effects and the loveliest of fringe and other trimmings.

Table Lamps Reduced to $12.75

—Stately and colorful and exquisitely fine in construction, these Table Lamps at $12.75 constitute one of the most remarkable value offerings in the May-End Sale.
—Included are some of the most attractive hand-carved and polychrome lamps, admirably styled and beautifully finished. Many of them are manufacturer's samples and could not possibly be purchased at regular retail for less than twice as much as $12.75. There is a large assortment to choose from.
FIFTH FLOOR—BLACKSTONE'S

Printed Cotton
Dress Voiles 35c

—Dainty dress Voiles that were originally marked a great deal higher than 35c a yard.
—They are 38 and 40 inches wide and come in a big range of attractive rings; conventional and floral designs.

Eponge Skirtings $1.00

—The ideal material for the summer cotton sports skirt de luxe.
—Striking Blazer striped effects suitable for both skirts and jackets.
—Most desirable color combinations.

Scotch Ginghams 65c

—An excellent quality imported dress Gingham in a pretty assortment of stripes and neat plaids.
—They are 32 inches wide and most of them were marked a few months ago at as much or more than twice 65c a yard.
SECOND FLOOR—BLACKSTONE'S

700 Pairs Women's Fine Silk Hosiery $1.55

—This lot of fine Hosiery comprises broken lines of pure Silk Stockings in black and colors.
—Some were samples and others special purchases from the best known makers of silk Hosiery in America.
—A few have slight imperfections, but not anything that would interfere with the wearing qualities.
—Each pair with reinforced foot and garter top.
—Sizes 8½ to 10.
FIRST FLOOR—BLACKSTONE'S

Modart Front-laced Corsets $2.95

—This is, without question, the finest Corset opportunity in a long, long time for the woman who may find her style and size in these splendid "Modart" Corsets reduced for the May-End Sale to $2.95.
—Broken lines of high price numbers in the famous "Modart" front laced corsets.
—These corsets are made of pink brocade coutil and other fine pink and white brocades.
—Smart, modish corsets for the slender, average and stout figure types.
—All sizes from 22 to 34 in the different lots combined, but not all sizes in each particular number.

Bandeau Brassieres 50c

—A special lot of excellent quality bandeau Brassieres fashioned of pink mesh.
—Either front or back fastenings. Sizes 32 to 46. A marvelous value at 50c.

Corduroy Robes Extraordinary at $10.00

—These splendid, rich looking Corduroy Robes that one is accustomed to seeing priced so much higher than $10.00.
—Made of a better quality of wide wale corduroy and lined throughout.
—Lounging robes with roll collars—Breakfast Coat models with different style collars finished with sensible pockets and string girdles.
—Colors are American Beauty, yellow, Pekin, wistaria, gray, purple and Copenhagen.

Smart New Taffeta Breakfast Coats $11.95

—Most alluring modes in taffeta Breakfast Coats specially featured in the May-End Sales at $11.95.
—Good looking styles effectively trimmed with narrow shirring or pleated frills.
—Generously cut garments in changeable colors as well as the plain shades of rose, turquoise, gold and blue.

Cotton Crepe Night Robes $1.75

—A splendid lot of Windsor cotton Crepe Night Robes in pink, orchid and white.
—Tailored models with kimono sleeves as well as sleeveless styles. Very special at $1.75.
FOURTH FLOOR—BLACKSTONE'S

FIFTY Bewitching Sports Silk Skirts $9.50

—None the worse because of odd skirts and broken lines, these beautiful models did sell in complete assortment at a price bearing no relation to $9.50.
—Delightful Summer Skirts in satin and taffeta.
—In light shades and black and navy.
—Less than half price at $9.50.
THIRD FLOOR—BLACKSTONE'S

House Dresses in Soft Crashes and Crepes at $3.50

—These are stamped dresses and will be found in the Art Department. All the designs are simple and can be embroidered in just a few hours.
—Exceptional value at $3.50.

—LARGE CENTERS AND DRESSER SCARFS WITH ELABORATE DIVE AND SIX-INCH FILET LACE EDGES. SOME OF THESE ARE STAMPED ON JEWEL CLOTH. MAY-END SALE PRICE $3.50

—UNBLEACHED BED SETS WITH COLORED PATCHES TO BE APPLIQUED ON HEAVY PERCALE SHEETING. MAY-END SALE PRICE $7.50

—LINEN DRESSER SCARFS AND SQUARES FOR BRIDGE OR TEA TABLE, SCALLOPS BEAUTIFULLY PADDED READY FOR HAND WORK. MAY-END SALE PRICE $1.50

—SMALL CENTERS AND OVALS WITH WIDE FILET LACE EDGES. ALSO SOME ALL FILET LACE PIECES. MAY-END SALE PRICE 50c
FIFTH FLOOR—BLACKSTONE'S

THIRTY Baum Marten Chokers In May-End Sale $50.00

—There are very few women who don't know that a good quality Baum Marten Choker is worth considerably more than $50.00, because nearly everyone has priced them at some time or other.
—A fortunate purchase brings these beautiful specimens to feature Friday at this low price.
—Single skin Chokers are $50.00.
—Double skin Chokers are $100.00.
—Unquestionably, the best value in fur Chokers in Los Angeles today.
THIRD FLOOR—BLACKSTONE'S

N. B. Blackstone Co.
Los Angeles

May-End Sale Midsummer Hats $7.50, $12.75, $17.50

—Hundreds to Choose From.
—Values Beyond Compare.
—Just the kind of Summer Hats you have dreamed of, but despaired of finding.
—Entrancing, summery, sunshiny modes.
—Distinctive and individual in type.
—Beautiful in quality of material and trimming.
—Exquisite in designing, coloring and workmanship.
—Hats, charmingly appropriate for every mid-summer occasion.
SECOND FLOOR—BLACKSTONE'S

TO STUDY ALIEN ENTRY STATION.

Immigration Expert Arrives Here for Conferences.

Says Government is Ready if City Erects Building.

Sees No Reason Why Harbor Should be Held Back.

F. W. Berkshire of El Paso, supervising inspector of the Immigration service in the Mexican border district, arrived here yesterday to confer with the city authorities and the Board of Harbor Commissioners in regard to the proposed construction by the city of an immigration station at Los Angeles Harbor. Inspector Berkshire, while here, expects to offer some suggestions as to the interior arrangement of the proposed structure.

Mr. Berkshire said yesterday that the project of landing immigrants at this port, instead of San Francisco, which has been under discussion for a number of years, has come into still more prominence, due to the growth of Los Angeles and the increasing importance of the port as the landing place for the thousands who pour through our western gates.

In his opinion there is no reason why vessels in the South and Central American trade, or those who come from the East by way of the Panama Canal, should be compelled to go to San Francisco to take their immigration landings. The lines of ships operating with the Orient will also make Los Angeles a port of call, he further stated, if there is any way properly to care for the freight and passengers.

Inspector Berkshire said Los Angeles is the largest city on the Pacific Coast, that its growth in commercial and industrial importance is one of the wonders of the time, and that the government and the department he represents are ready to occupy an immigration station if this city will construct it, and that is to be the program, it is understood.

Mr. Berkshire will be in the city for several days conferring with the harbor board and other officials interested in the improvement. He has some very definite ideas about the construction of the proposed building and will offer many suggestions. He has made a close study of the immigration question, and there is no better authority on the Coast.

NOTES :: BRIDGE :: CENTURIES.

Will Play Old Instrument at Exhibit.

Dr. C. C. Young (left) and Alexander N. Ivanoff.

A SPECIAL feature of the outdoor entertainment in connection with the Foreign Arts and Crafts exhibits now in progress at Exposition Park will be the music upon Russian instruments, by Russian musicians on Sunday afternoon.

The Los Angeles Russian choir will give a number of selections and Vasia Anikeef, Russian basso, will sing several solos.

Dr. C. C. Young, a native of Bessarabia, whose contributions to the Russian exhibit have been among the most striking, will play a Russian bandoleon with an Italian right treble clef. Alexander N. Ivanoff, for many years the director of the Russian Balalika Orchestra, will play on the oldest known Russian instrument, the domra, which was introduced into that country nearly 1000 years ago by the Mongols, at the time of their subjection of the Russians.

When the Russians threw off the alien yoke 300 years later, they kept, among other things, this remarkable instrument. The balalaika is the prototype of the domra and supplanted it after the removal of the prohibition of all musical instruments by "the mad Czar," John the Terrible.

Dr. Young and Mr. Ivanoff will play separately and together, their part of the program starting shortly afer 2 p.m., Sunday.

ROUSING BARBECUE ASSURED FLEET MEN.

TONS OF GOOD THINGS READY FOR GOOD-BY PARTY AT VENICE TOMORROW.

Four thousand men of the fleet have been assured of a rousing welcome and ample provisions at the barbecue in Venice tomorrow. Committees of the Chamber of Commerce yesterday announced that all the pies, ice cream, meat and other materials have been supplied by local dealers for the sailors' good-by party.

There remains only one thing more to make the party a success. No sweetmeats have been furnished, and it was suggested at the Chamber of Commerce meeting that dealers who will send cigarettes to the chamber for the honored guests tomorrow will have their gifts in the hands of the Navy men in ample time before they leave on a cruise of several weeks.

Representatives of the Los Angeles Chamber of Commerce will meet at the Venice Chamber of Commerce headquarters, where they will be asked to give out badges, answer questions and assist in the entertainment.

"FUNERAL BURGLAR" IS ROUTED UNDER FIRE.

RESIDENCE OF JUDGE SAVED FROM LOOTING BY TWO POLICE DETECTIVES.

Trapped in the home of Kasaan Avery at 963 South Hoover street yesterday afternoon, a funeral burglar eluded two police detectives and escaped after several shots had been fired by the officers.

Police Detectives Adams and Simpson were detailed to remain in the Avery home while the family attended the funeral of Mrs. Nellie T. Avery, mother of Kasaan Avery and Judge Russ Avery, in the hope of capturing the burglar who, by following death notices in the newspapers has been looting homes when the inmates have been attending funerals.

Shortly after the Avery family had left the house, a telephone call was made to the residence. The detectives did not answer. A short time later someone rang the front door bell. Then the officers heard a window crash and someone walking in the house. They met the intruder at the foot of the basement stairs. The bandit fled as the officers fired at him. He did not return the fire and escaped by way of a rear door.

SHRINE PARTY PLANS.

Postponed Flintridge Affair May be Deferred Till Fall.

The party at Flintridge of Al Malaikah Temple, Shriners, postponed on account of the rains, probably will not be held until September, as the time is approaching for the annual ceremonial session. This will be held Saturday, July 9, in Tournament Park, Pasadena, it was announced yesterday.

FREE PICTURES OF BUGS, WORMS.

A picture book that a child can enjoy, and yet a scientific authority on insect enemies. It contains seventy-two pages, profusely illustrated, and is the most elaborate farmers' bulletin ever issued by the Department of Agriculture. It is printed for free distribution to the public, and our Washington Information Bureau will secure a copy for anyone sending name and address with 2 cents in stamps for return postage. (Do not send to The Times' Los Angeles office.)

Frederic J. Haskin,
Director,
The Los Angeles Times
Information Bureau,
Washington, D. C.

I inclose herewith two cents for return postage on free copy of Insect Book.

Name .....

Street .....

City .....

State .....

In ordering by telephone, ask for "The Telephone Shopping Bureau"

The Opening Days of

Barker Bros.' 41st Annual SUMMER SALE

—are unfolding a multitude of timely opportunities for the furnishing and improving of homes

Savings of Real Moment Affect More than a Million Dollars' Worth of Furniture

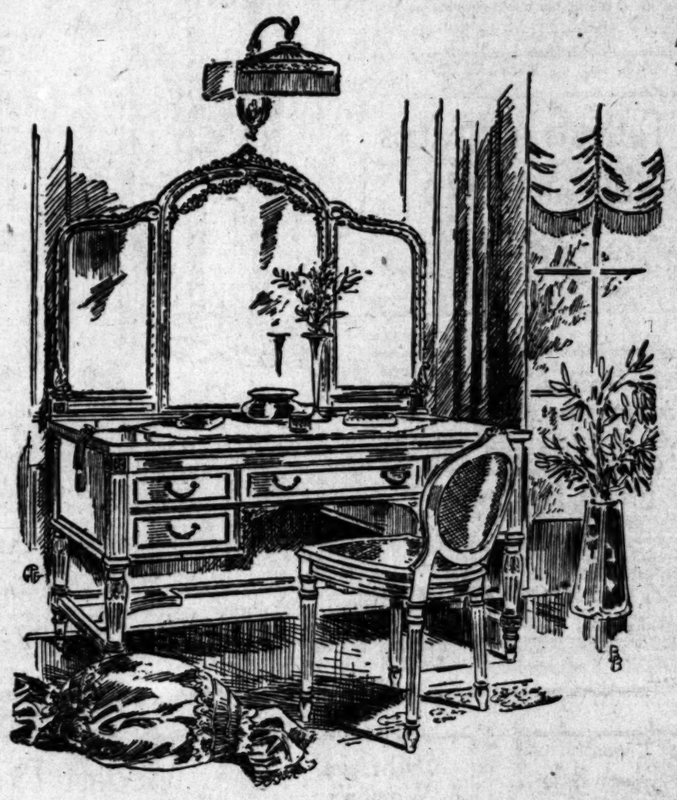

The fresh, comprehensive assortments are made up of rare values which have a significant meaning for all who have a saving sense of true value and an appreciation of the beautiful in furniture.

¶

The new "Better Homes" exhibits which were opened this week simultaneously with the formal presentation of our new entrance and loggia are proving to be of inestimable interest to homelovers, all of whom are especially invited—this week—to visit our store.

Next week is MUSIC WEEK. "Give a thought to music".

37 Floors
(In 5 Connecting Buildings)

Barker Bros
ESTABLISHED-1880

Broadway
Between Seventh and Eighth

COMPLETE FURNISHERS OF SUCCESSFUL HOMES

Your Appetite Needs No Coaxing
when breakfast or lunch brings
POST TOASTIES
(The Better Corn Flakes)

Only the selected part of choice white corn is used, rolled into delicious flakes of substantial texture, toasted crisp and golden brown.

Get them in the triple-sealed yellow and red package

Delicious—Ready to eat
Sold by Grocers Everywhere
Made by Postum Cereal Co. Inc., Battle Creek, Mich.

The Starr's 50th Anniversary Year

Something No Other Phonograph Can Do

—play ANY disc record without change of either needle or reproducer.

The Starr PHONOGRAPH

possesses many other important advantages. Learn about its wonderful Singing Throat and Sounding Board of Silver Grain Spruce. Come in and hear it.

Delivered Anywhere. PAY $5.00 and open a Starr account; 6 superb Starr models to choose from; 20 record selections included in contract.

THE STARR PIANO CO.
Factory Salesrooms 630 So. Hill St.
Your Name .....
Address .....
Send above coupon for phonograph catalog and other data.

HOT WATER ALL OVER THE HOUSE

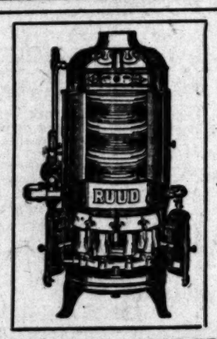

HOT WATER DAY AND NIGHT

Ten $1 Bills Will Do It

That's your initial payment for RUUD Hot Water in your home. Balance in easy installments.

"Oh, pshaw! the water isn't a bit hot."
No more complaints like that with RUUD to serve you—willingly—regularly—always.

The pioneer and still the world leader.

Come in any time for a demonstration.

SEND THIS COUPON TODAY

OTTO NEISSER
745 South Broadway, Los Angeles
Without any obligation on my part, send me full information about RUUD Hot Water and your easy payment plan.
Name .....
Address ..... City .....

OTTO NEISSER
Sole Agent for 17 Years
Third Floor 745 So. Bdwy. Tel. 61970

Seventeen years of reliable service to thousands.

Beware of Tender Gums

Unhealthy soil kills the best of wheat. Unhealthy gums kill the best of teeth. To keep the teeth sound, keep the gums well. Watch for tender and bleeding gums. This is a symptom of Pyorrhea, which afflicts four out of five people oves forty.

Pyorrhea menaces the body as well as the teeth. Not only do the gums recede and cause the teeth to decay, loosen and fall out, but the infecting Pyorrhea germs lower the body's vitality and cause many serious ills.

To avoid Pyorrhea, visit your dentist frequently for tooth and gum inspection. And use Forhan's For the Gums.

Forhan's For the Gums will prevent Pyorrhea—or check its progress, if used in time and used consistently. Ordinary dentifrices cannot do this. Forhan's will keep the gums firm and healthy, the teeth white and clean. Start using it today. If gum-shrinkage has set in, use Forhan's according to directions, and consult a dentist immediately for special treatment.

35c and 60c tubes. All druggists.

Formula of R. J. Forhan, D.D.S.

Forhan Co., New York *Forhan's, Ltd., Montreal*

Forhan's
FOR THE GUMS
Checks Pyorrhea

Where you see this sign

PLANTA
A purely vegetable
WILL HELP TO R
HEALTH AND
Excellent in
ach Disorders
Liver, Rheumatism,
Eczema, Headaches,
Dollar per bottle.
At all
Leading

Bureau"

Annual LE

portunities homes

lore than a rniture

resh, comprehensive tments are made up re values which have nificant meaning for who have a saving of true value and ppreciation of the iful in furniture.

¶

he new "Better Homes" bits which were opened week simultaneously the formal presenta- of our new entrance loggia are proving to f inestimable interest melovers, all of whom specially invited—this —to visit our store.

o music".

Broadway
Between Seventh and Eighth

SSFUL HOMES

ms

PLANTLAX

A purely vegetable liver WILL HELP TO RESTORE HEALTH AND STRENGTH.

Excellent in Constipation, ach Disorders, Biliousness, Liver, Rheumatism, Ingest Eczema, Headaches, Colds. Dollar per bottle.

At all Sun Drug Stores and Leading Druggists.—[Advertisement]

Metropolitan Beauty Parlors

Specialties in Facials, Scalp Treatments, Manicuring, Water Tints, etc.

$25-$35 Marcelle Waves, $5

39th Anniversary Number

Hale's End of the Month Sale

39th Anniversary Number

ONE DAY ONLY—FRIDAY, MAY 27, 1921

Bocabelli Castile Soap
10c a bar
Special Month End Price

White King Soap
5 Cakes for 25c
Limit, 5 cakes to a customer.

Lux
3 Packages 25c
Limit, 3 packages to a customer.

Cocoa Almond Soap
4 Cakes for 25c
Limit, 4 cakes to a customer.

No telephone or mail orders for the above soap items can be filled. None delivered except with other goods.
(Hale's—Main Floor)

Laces

..ch Laces, the yard 5c
..ch Laces, the yard 10c
..ch Laces, the yard 25c
..1.25 Venice Allover Lace ..$1.00
..2.00 Silk Dress Nets 95c
(Hale's—Main Floor)

Embroideries

..ch Embroideries, the yard ... 5c
..ch Embroideries, the yard ... 10c
..1.25 Embroidery Flouncings ..$1
(Hale's—Main Floor)

$1.50 Leatherette Shopping Bags $1.00
Month End Specials.
(Hale's—Main Floor)

$2.75 Fiber Suit-Cases $1.95
Reinforced corners.
(Hale's—Main Floor)

$2.50 Matting Suit-Cases $1.50
Reinforced corners.
(Hale's—Main Floor)

$3.00 Thermos Bottles $1.95
1 pint size.
(Hale's—Main Floor)

$5.00 Black Silk Handbags $2.95
Fitted with purse and mirror
(Hale's—Main Floor)

Handkerchiefs

..'s 20c Handkerchiefs, 10c
..'s 20c Handkerchiefs 10c
(Hale's—Main Floor)

Veilings

..ck Mesh Veiling, yd. ...25c
..ed Ends of Veiling, ea. 10c
..Chiffon Motor Veils 15c
(Hale's—Main Floor)

Toilet Articles

..50 Prophylactic Hairbrushes, 75c
..1.25 Grained Ivory Dressing ..... .75c
..Tooth Brushes, Special 25c
..Velour Powder Puffs for ..10c
(Hale's—Main Floor)

Towels

..Huck Towels for 15c
..Linen Linen Crash Toweling 20c
..Hemstitched Bath Towels for 39c
..50 Bleached Turkish Towels 75c
..Turkish Bath Towels for ..35c
..Bleached Turkish Toweling 29c

Gloves at Special Prices

..1.25 Chamoisette Gloves for 75c
..Mocha Chamoisette Gloves $1
..Lisle Silk Gloves, $2.00, $2.50
..2.00 Elbow Length White Kid $4.50

Corsets, Odds and Ends, $1.50

..Lace Corsets, Special price $2.95
..Brassiere, special price 50c
(Hale's—Third Floor)

$1.75 SHEETS, bleached and seamless, 81x90-inch size $1.49
$1.65 SHEETS, bleached and seamless, 72x90-inch size $1.25
$1.25 SHEETS, bleached and seamless, 54x90-inch size 85c
$1.75 SHEETS, bleached and seamless, 81x99-inch size $1.69

—55c Pillow Cases, bleached. 45x36-inch size. Month End special 39c
—35c Pillow Cases, bleached; 42x36-inch size. Month End specials 25c
—35c Pillow Casing, unbleached; 42 inches wide. Sale price, the yard .. 25c
—70c Sheeting, unbleached, 2¼ yards wide. Sale price, the yard 54c
—18c Muslin, bleached, 36 inches wide. Special Month End price 12½c
—25c Muslin, unbleached. 36 inches wide. Special End price 15c
(Hale's—Main Floor)

$1.50 Table Damask $1.00 a yard

Bleached table damask in a large line of attractive patterns, $1.50 regularly. Specially priced for the End of the Month Sale, a yard $1.00
—$3.00 All Linen Table Damask, the yard $2.25
(Hale's—Main Floor)

Wash Goods at Special Month End Prices

—Remnants and short lengths of soisette in all colors. The 50c grade. Sale price, the yard 29c
—45c Crepe Plisse, specially priced 35c
—75c Figured Voiles, 38 inches wide 49c
—75c Imported Ginghams in light colored block patterns; 38 inches wide. Sale price 50c
—45c Kiddie Kloth for children's play suits; 32 inches wide. Special Month End price, the yard 39c
—85c Tissue in pretty summer patterns, 36 inches wide. Special price, the yard 59c
—$1.50 Imported Swiss Organdie in popular colors; 45 inches wide. Special Month End price $1.00
—65c Poplins, in plain colors, 36 inches wide. Special Month End price, the yard 45c
—60c Tissue Ginghams in plain colors, the yard 40c
—40c Ginghams, short lengths, 32 inches wide 29c
—20c White Outing Flannel, the yard 15c
—30c Dress Ginghams in small checks and plain colors. Sale price, the yard 19c
—50c U. C. Ma Suiting, special price, the yard 35c
—40c Japanese Crepe in white and all colors 35c
—30c Bleached Muslin of heavy weight; 36 inches wide. Special price, the yard 20c
(Hale's—Main Floor)

$10.00 Marabou Scarfs $8.50

Marabou scarfs and capes in popular styles specially priced for the Anniversary Sale. Black, seal brown, and natural color. Some are trimmed with ostrich.

$1.00 Neckwear 50c

Lace tuxedo collars, organdie collars, collar and cuff sets, vests of fine net and lace, and vests of organdie. A splendid assortment of styles worth $1.00. Specially priced for the End of the Month Sale 50c
—$2.00 VESTS, fine net vestees with lace trimmings; and organdie vests with collars and cuffs to match. Month End specials at $1.00

$1.95 Petticoats with changeable silk flounces $1.25
$1.30 Striped Sateen Petticoats, special $1.00
$1.25 Bungalow Aprons, gingham or percale 50c
$1.25 Dressing Sacques of crepe, special 50c
$2.50 Crepe Kimonos, special Month End price $1.95
Women's Wool Tuxedo Sweaters, Month End specials $6.50
(Hale's—Third Floor)

Georgette Waists $2.95

Georgette crepe waists worth up to $6.00, slightly soiled from handling, have been reduced to $2.95 for the End of the Month Sale.
—$6.50 WAISTS of striped crepe de chine and tub silks in light colors $4.95
—UP TO $7.50 GEORGETTE WAISTS AND OVERBLOUSES $4.95
—$2.00 WHITE AND COLORED VOILE WAISTS FOR..$1.00
—WOMEN'S $4.00 SMOCKS, of voile, crepe and poplin, embroidered $1.50
(Hale's—Third Floor)

Undermuslins at Special Month End Prices

—WOMEN'S $1.50 BLOOMERS, made of silk-and-cotton mixtures in flesh color. Ruffled knee. Specially priced for the End of the Month Sale $1.00
—75c CORSET COVERS AND BLOOMERS, plain and trimmed styles. Flesh color and white. All sizes. Specially priced for the Month End Sale 50c
—$1.50 UNDERMUSLINS, envelope chemises, gowns and petticoats of muslin and batiste trimmed with lace and embroidery, flesh color and white $1.00
—$2.95 UNDERMUSLINS, nightgowns, envelope chemises and petticoats of fine materials, beautifully trimmed with lace and embroidery. Flesh color and white. Month End specials at $1.95

High Neck Nightgowns

—Women's nightgowns made of heavy muslin or cambric, trimmed with embroidery. High neck and long sleeves.
$2.50 values $1.50
$2.95 values $1.95
$3.50 values $2.25
(Hale's—Third Floor)

Silk Envelope Chemises at Special Prices

Women's silk envelope chemises in many styles, have been specially priced for the End of the Month Sale. Made of crepe de chine trimmed in many different ways with lace and embroidery. $5.00 values for $3.95, $4.00 values for $2.95, $3.00 values for $1.95.

Notice to Charge Customers
Charge Purchases Made During "End of the Month Sale" will appear on the statement payable in July.

Hale's Good Goods 341-343-345 S. Broadway

Because of the many limited quantities in this sale it is impossible to promise to fill telephone or mail orders, nor can we guarantee that any item in this ad will last all day.

Wraps and Coats Worth up to $45.00

Grouped into two lots for the Month End Sale

$19.50—$24.50

Five hundred wraps and coats in all the season's best models and materials have been divided into two specially priced lots for the End of the Month Sale. It will be THE COAT SALE OF THE SEASON.

Women's Skirts

Month End Specials

$8.95

There are several different styles of pleated skirts of wool plaids and stripes, also silk skirts. A lot of several hundred skirts reduced from higher prices up to $15.00. Extra values at $8.95.

Silks at Month End Prices

—$2.00 Georgette Crepe, in a full range of colors; 40 inches wide. Sale price, the yard $1.00
—Tricolettes in a fine range of colors; 36 inches wide. Special Month End price, the yard $1.35
—Black Satin Duchess, of a heavy quality; 36 inches wide. Worth $3.00. A limited quantity on sale at $1.50
—$3.00 Black Taffeta, a quality that is sure to give satisfaction; 36 inches wide. Limited quantity. Yard, $1.50
—Taffetas and Dress Satins in all colors. Worth up to $3.50. (No telephone or mail orders.) Yard $1.50
—Remnants of Silks, and silk mixtures that have accumulated through several busy weeks. Less than half price. Yard 50c
—Remnants of Silks, taffetas, satins, sport silks, poplins and crepes in black and colors. Values up to $3.00. The yard $1.00
(Hale's—Main Floor)

Woolens at Special Prices

—$4.75 Large Plaids and Checks $2.25
—$1.50 Sicilians, 50 inches wide $1.00
—Heavy Mixed Tweeds, special price $1.25
—$1.50 Cream Serge, 40 inches wide $1.00
—$2.00 Storm Serge, 50 inches wide $1.25
—$4.75 Tricotine, 56 inches wide, yd. $3.75
—Remnants, up to $3 Dress Goods, the yd. 75c

Knit Underwear

WOMEN'S 75c VESTS, regular and extra sizes 50c
WOMEN'S $1 COMBINATION SUITS, union suit and short skirt combined. Regular and extra sizes 75c
WOMEN'S CLOSED UNION SUITS, regular sizes for 75c
Extra sizes for 85c
CARTER'S UNION SUITS for women. Pink. Small sizes only. $1.50 values $1.00
WOMEN'S KNIT BLOOMERS, pink or white. Sizes 6, 7 and 8. 50c values ..... 3 FOR $1
WOMEN'S KNIT PANTS, sizes 36 and 38. Special 60c
NAZARETH WAISTS, 4 to 12 year sizes. 50c values. 3 FOR $1
CHILDREN'S KNIT PANTS. Sizes 20 to 34 ..... 25c
(Hale's—Third Floor)

Women's $2.00 Silk Stockings for $1.00

Full fashioned. "Seconds" of a well-known make.
WOMEN'S MERCERIZED LISLE STOCKINGS, slightly imperfect. 50c values for ...25c
WOMEN'S PURE SILK HOSE, black, white, brown and two toned effects. Special price $1.50
CHILDREN'S SOX, 35c values 25c
(Hale's—Main Floor)

NOTIONS

—STICKEREI BRAID, colors. 3-yard bolts, 10c values 7½c
—SNAP FASTENERS, 5c cards 2½c
—HAIR PINS, 5c pkgs. 2½c
—50c SANITARY BELTS for 29c
—UP TO 10c ELASTIC, ¼ to ¼ inch wide. Black or white ..5c
—THREAD, black in Nos. 50 and 70. Regular 5c spools. Month End specials, ...7 SPOOLS 25c
(Hale's—Main Floor)

RIBBONS

—CHILDREN'S 50c HAIR-BOWS 30c
—REGULAR 35c RIBBONS FOR 20c
—REGULAR 60c RIBBONS FOR 35c
(Hale's—Main Floor)

$1.25 Window Shades 79c
Best water color window shades. Size 36 in. wide and 6 feet long. Complete with fixtures.
SILK CORD AND TASSEL for window shades. White and ecru. 45c values.... 25c
(Hale's—Basement)

From the Art Needlework Section

BUCILLA YARN, 55c balls..35c
13-PIECE FILET LUNCHEON SETS $5.00
FILET LACE DOILIES, 6 and 12-inch sizes.....25c and 35c
FILET LACE SCARFS, 36, 45 and 54-inch sizes..... $1.75, $2.00, $2.25
PILLOW CASES, stamped and scalloped. Pair $1.50
PILLOW CASES, stamped, hemstitched scallops. Pair... $1.85
(Hale's—Fourth Floor)

Children's $1.00 Play Suits for 50c

Blue cheviot. 2 to 8-yr. sizes. No telephone orders can be filled.
CHILDREN'S 50c DRAWERS AND UNDERWAISTS, 2 to 12-yr. sizes ..... 3 FOR $1
CHILDREN'S $1.50 NIGHT-GOWNS, PAJAMAS AND PRINCESS SLIPS, 6 to 14-yr. sizes for $1.00
CHILDREN'S SPRING COATS, taffeta, silk poplin and serge. 2 to 6-yr. sizes. $8 to $12.50 values $5.00
CHILDREN'S WHITE DRESSES. Some are slightly soiled. $6.00 and $7.00 values $3.95

On a Special 25c Table You Will Find

A collection of odds and ends —children's dresses, rompers, drawers, infants' bands, petticoats, shoes, bibs and caps. Some worth as high as $1.00. No telephone orders can be filled.

Jersey Suits, $10

Just think of it!—at $10.00 we offer suits of the best Jersey. Navy, brown, black and tan are the colors. Specials for the Month End Sale.

Jersey Jackets $3.75

Women's Jersey jackets in plain colors and others trimmed with contrasting colors. With one of our new sport skirts they give a smart and yet inexpensive costume.

Short Coats, $10

Women's short coats of Bolivia cloth, mannish mixtures, and velours —belted and plain models, lined and half lined. Up to $17.50 values specially priced for the Month End Sale.

Up to $22.50 Dresses $10.00

A wonderful lot of dresses have been repriced for the Month End Sale. Several hundred dresses that are right up to the minute in style—taffetas, crepe de chines, satins, foulards, sport tricolettes, etc. Values up to $22.50. Sale price, $10.00.

Trimmed Hats $5.00

worth as high as $10.00, have been reduced for the End of the Month Sale.

Draperies

—$4.00 BOBBINETTE LACE CURTAINS, slightly imperfect. Pair $2.25
—$5.00 BOBBINETTE LACE CURTAINS, sale price, the pair $3.00
—$4.00 FILET NET CURTAINS, sale price, the pair $2.95
—$4.00 RUFFLED VOILE CURTAINS, sale price, the pr. $2.75
—$2.50 VOILE CURTAINS, pair $1.75
—$10 FILET CURTAINS, pair $6.00
—$17.50 IMPORTED SWISS CURTAINS, the pair..... $12.50
—$10 MARQUISETTE CURTAINS, sale price, the pr. $6.50
—75c BUNGALOW NETS ..80c
—$1.25 BUNGALOW NETS $1.00
—PLAIN FILET NETS 79c
—89c WHITE GRENADINE 59c
—$1.00 CURTAIN SWISS...75c
—19c CURTAIN MARQUISETTE 12½c
—25c CURTAIN SCRIM 18c
—85c COLORED MARQUISETTE 50c
—69c BORDERED MARQUISETTE 50c
—50c CRETONNES, the yd. 29c
—$1.00 and $1.25 CRETONNES 75c
—$2.50 MADRAS, the yard $1.75
$2.00 CUSHION SQUARES, velour, velvet, etc. Each $1.00
$10.00 MATTRESSES IN THE MONTH-END SALE $5.95
$12.50 MATTRESSES IN THE MONTH-END SALE $7.95
$4.00 WOOL FIN. BLANKETS, slightly imperfect. Pair $2.39
$4.50 WOOL FIN. BLANKETS, slightly imperfect. Pr. $2.59
$6.50 WOOL FINISHED BLANKETS, the pair $3.95
$9.95 PART WOOL BLANKETS, the pair $5.95
$17.85 ALL WOOL BLANKETS, the pair $9.50
$3.50 BEDSPREADS $1.95
$4.00 BEDSPREADS $2.29
$5.50 BEDSPREADS $3.95
$7.50 BEDSPREADS $5.00

Buy Rugs on Easy Payments

$22.50 SEAMLESS BRUSSELS RUGS, 6x9 ft. size $14.75
$28.50 SEAMLESS BRUSSELS RUGS, 6x9 ft. size $17.50
$30.00 SEAMLESS BRUSSELS RUGS, 7½x9 ft. size $18.50
$35.00 SEAMLESS BRUSSELS RUGS, 7½x9 ft. size $20.00
$37.50 SEAMLESS BRUSSELS RUGS, 7½x9 ft. size $23.75
$37.50 SEAMLESS BRUSSELS RUGS, 8¼x10½ ft. size $23.75
$38.50 SEAMLESS BRUSSELS RUGS, 9x12 ft. size $25.00
$40.00 SEAMLESS VELVET RUGS, 7½x9 ft. size $28.50
$55.00 SEAMLESS VELVET RUGS, 8 1-4x10½ ft. size $38.50
$60.00 SEAMLESS VELVET RUGS, 9x12 ft. size $40.00
$17.50 AXMINSTER RUGS, 4½x6½ ft. size $12.50
$35.00 AXMINSTER RUGS, 6x9 ft. size $22.50
$40.00 AXMINSTER RUGS, 6x9 ft. size $25.00
$42.50 AXMINSTER RUGS, 7½x9 ft. size $27.50
$45.00 AXMINSTER RUGS, 7½x9 ft. size $28.75
$60.00 AXMINSTER RUGS, 7½x9 ft. size $40.00
$50.00 AXMINSTER RUGS, 8 1-4x10½ ft. size $35.00
$70.00 AXMINSTER RUGS, 8 1-4x10½ ft. size $50.00
$57.50 AXMINSTER RUGS, 9x12 ft. size $36.50
$60.00 AXMINSTER RUGS, 9x12 ft. Size $38.50
$70.00 AXMINSTER RUGS, 9x12 ft. size $47.50
$85.00 AXMINSTER RUGS, 9x12 ft. size $55.00

$45 Axminster Rugs for $29.95
9x12 foot size. Easy Payments can be arranged.

Tricotine Suits $24.50

Misses' styles and the more conservative styles for those who prefer them, ten different models in all. One is shown here. Embroidered and some are braid trimmed, others display fancy stitching. Flare effects, too, are included. Excellent $35.00 and $39.50 values.

Sport Suits $19.75

Women's suits of the style shown above—made of new mannish mixtures in grays, browns and blues. The coats are silk lined. Just the suit for year 'round wear.

Girls' Dresses $1.25

—of gingham.
—3 to 14 year sizes.
—$2.50 values.

Girls' Coats $10.00

—of velour and mixtures.
—3 to 15 year sizes.
—$15 to $19.50 values.

Girls' White Dresses for $5.00

—Organdie and voile.
—Some slightly soiled.
—3 to 16 years.
—$8.00 and $10.00 values.

Organdie Dresses for Misses and Women Special $8.50

—All the new colors.
—Sizes 16 year to 40 bust measure.
—$12.50 values.

Gingham Dresses for Misses and Women Special $3.95

—New summer styles.
—Sizes 16 year to 40 bust measure.
—$6.00 values.
(Hale's—Third Floor)

Pillows

—$1.75 feather pillows with fancy ticking $1.19
—$2.50 feather pillows with fancy ticking. Large size..... $1.75
—$4.00 down bed pillows with best ticking covers $2.95
(Hale's—Fourth Floor)

The People and Their Daily Troubles

Elizabeth Jordan's Column.

BIG LITTLE MME. CURIE.

THE visit to America of the greatest woman scientist in the world, Mme. Curie of Paris, has already taught several lessons to the women who have met her.

The first lesson took the form of a new illustration of the power of mind over matter—the mind, in this instance, being Mme. Curie's mind and the matter being Mme. Curie's frail little body. The discoverer of radium is not a good sailor. She is, indeed, an unusually bad one. She was desperately seasick all the way from France to America, and this sickness persisted till the last moment. It was not until the ship had been an hour at the pier that Mme. Curie was able to rise. Then she staggered to her feet and, with whirling head and unsteady legs, permitted her daughters to dress her.

HOW WOULD YOU LIKE THIS?

As it happened, there was a large delegation at the pier to meet her, but of this the great little French woman knew nothing, and, of course, no one added to her discomfort by telling her about it, until it was necessary.

Looking like a ghost, and firmly supported by a daughter on both sides, she wobbled to the gang plank. At its foot she beheld many persons, looking up at her and waving handkerchiefs and flags.

"Who are those?" she asked faintly.

"American friends," some one told her, "who have come to meet and honor you!"

For an instant it seemed as if the frail little figure of the scientist would sink under this shock. In the next she had straightened herself, dropped the arms of her escorts, raised her head and walked steadily forward to meet her new friends. To all of them she gave her shy but friendly greeting.

"I was still so ill I could not even see their faces," she admitted, later. But she had made each person there feel that a personal and cordial greeting had been extended.

OH, FOR REPOSE!

What she really wanted was to go to bed and stay there. But this, of course, could not be. All sorts of engagements had been made for her, beginning with a luncheon given by Mrs. Andrew Carnegie at which the guest of honor was to meet Mrs. Willard Straight, Mrs. Vanderbilt and other members of the committee of women who had raised $100,000 for the gift of radium which American women are giving to Mme. Curie for experimental purposes.

The French woman's head was still whirling, but here again her spirit showed itself the master of her body. She knows and cares nothing about "society," so-called. She wastes not an hour on it in her busy life in France. But these women were her new friends. She was interested in each of them, enjoyed each of them, made each feel that she would always be remembered.

After a day or two on land the dizziness passed and the little woman was herself again. The amazing thing is that throughout her suffering she yet seemed so wholly herself. Now she began to really enjoy, to look about, to take in the wonders of this great land.

THAT BUNCH OF ROSES.

These lines are written before President Harding has presented her with the gift of radium which awaits her. Omitting this episode, which, of course, is the supreme one of her visit to us, it is interesting to add that thus far Mme. Curie has found her greatest pleasure in a huge mass of roses which came to her from a rose grower in New Jersey.

"You discovered radium," he wrote simply, "and radium has cured me of cancer. I have been growing these roses for you ever since I heard you were coming to America."

Cancer is said to kill one woman out of every eight. Mme. Curie asserts that radium will cure any case of cancer, if it is used in time and properly. With the $100,000 worth of radium which American women have given her, she will experiment as to methods of radium treatment in cancer. It is not to be wondered at that almost every woman who meets her gazes at the little scientist with a look in her eyes which seems to say: "Here you are, O, Miracle Worker! Perhaps, some day you will save me!"

LETTERS TO "THE TIMES."

Why Should They Dictate?

LOS ANGELES, May 23.—[To the Editor of The Times:] Who gave the American Legion authority to dictate to the American public what it shall see or hear? What was the secret influence to which they responded? Will they be equally patriotic in respect to Italian and English films? If not, why not? Are they subsidized for such work by the American producers' trust? Was it for love of the actors' equity association? If so, would they be so loyal to the cause of labor in the event of another Bisbee deportation by American capitalists?

If the American Legion takes the law into its own hands and tears it into shreds, why shoulder arms about an international scrapping of legal paper? Do soldiers lose their logic, necessarily? The fact is, the American public wants something vital, something original, something unique in pictures, music and art. It is tired of sing-song things and weary of propaganda. That is why the performance of Lohengrin met with a record house and most reverent attention, and a Monna Vanna house held us in suspense.

Does the Legion believe in fair play? Let them be men and not cravens, obeying the behest of this or that propaganda.

MRS. DRUSIE E. STEELE.

Can't Eat Cake and Have It.

LOS ANGELES, May 13.—[To the Editor of The Times:] If Los Angeles is to bar German films then why not bar all other German products? And if Los Angeles takes this stand then why not all other cities that suffered because of Germany's unholy ambitions? And if that happens, then what about Germany's financial obligations? You can't kill a cow and continue to milk her!

This antifilm enthusiasm is very reminiscent of the enemy alien, who, after he was forced to buy some Liberty Bonds went home in a rage and said to his frau, "Yes, I buy their Liberty Bonds, their——Liberty Bonds! But look now, Frieda, and see what I do to their——Liberty Bonds." And he tore those perfectly good securities to bits!

The present attitude of those who want to injure Germany seems to me all the funnier because during the war they laughed so heartily at that simple Dutchman. In this connection I would like to pass along the choicest bit of wisdom that has ever come my way. As poetry it doesn't rank high, but as wisdom—well, I will leave that to the editorial opinion of The Times:

"If ere your neighbor's hens should chance
Across the fence to stray,
Don't let your angry passions rise,
But make a place for them to lay."

EMILIE SULLIVAN.

Raising Smoke Screen.

LOS ANGELES, May 24.—[To the Editor of The Times:] Would like to say "Amen" to the letter in today's Times, in re so-called, German films.

To all intents and purposes the war has been over for several years, the other Allied nations are scrambling to get all the business they possibly can from Germany. Why shouldn't we?

To a man up a tree it looks very much as if our local producers were raising a smoke screen of patriotism to exclude German films, in order to cover their own shortcomings as producers, while out here we have only had one so-called film, it certainly went over big, if our producers cannot make pictures equal to the foreign ones, which they, by their actions, practically admit to be the case, this is no reason why we, the public, should be prevented from seeing the good foreign films.

We don't care whether they are made in France, Germany or Zululand, if they will save us from the rot and drivel that compose about 75 per cent of our pictures, then for gad's sake, let's have them.

JOE ANDERSON.

Has a Fighting Friend.

ALTADENA, May 18.—[To the Editor of The Times:] "Letters to the editor should be couched in courteous language," and yet when it suits your purpose you allow an unknown 'ignoramus' like 'John McGregor' to use disgusting and abusive language against an idealist, Upton Sinclair, that neither he nor you can understand. A man and his wife who devote every minute of their lives to the cause of freedom for the masses while you want it only for yourselves and consequently oppose anything and anybody with an idea of social justice.

Why do you never publish anything that does not agree with your capitalistic views?

KATE C. GARTZ.

Quotes Scripture.

HOLLYWOOD, May 22. — [To the Editor of The Times:] Let Dr. W. F. Crafts, et al, who are interested in Sunday blue-law legislation kindly take into consideration the following from their very valuable text-book—the Bible:

"One man man esteemeth one day above another: another esteemeth every day alike. Let every man be fully persuaded in his own mind."—Romans 14:v.

HARRY HERMANN.

Must Look Deeper.

LOS ANGELES, May 24.—[To the Editor of The Times:] At the present time the orange shippers and exchanges are wailing about high freight rates. The present freight rate on carload shipments, Los Angeles to New York is $1.92 per hundred pounds. Let us assume the railroads make a generous reduction, say cut the present rate nearly in two, to $1 per 100 pounds. This reduction would amount to less than 6 cents per dozen on oranges. Would the easterner get his oranges 5 cents cheaper as an inducement to buy or the orange exchange pocket the reduction in freight rate? Would oranges sell cheaper in the East by such a drastic cut in freight rate? I believe not. That there would be no benefit to the eastern consumer can be reasonably assumed. Look deeper, Mr. Orange Grower, for the cause of your plight.

A. H. MOODY.

Einstein Behind Time.

LOS ANGELES, May 21.—[To the Editor of The Times:] Einstein and his theory of relativity appear to be getting considerable publicity.

His claim of originality seems to be far fetched when we remember that, according to Marcus Aurelius, it was discussed in Rome nearly 2000 years ago.

If the elucidation of his theory is considered of real importance, may I not suggest that there are two other questions that seem to transcend this, viz, the beginning of time and the boundary of space.

Perhaps the professor's explanation of these would make it easier for us to comprehend relativity.

OLIVER B. STEEN.

Heard the First One.

REDLANDS, May 21.—[To the Editor of The Times:] There is one question in the ten, taken from the New York Herald, in your issue today, that will not stump Mr. Edison.

When he invented the phonograph he invited all his neighbors in Llewellyn Park to test it. A crowd gathered. I was one. When all had listened, he asked me to do so. I told him that I was too deaf. He persisted.

Imagine my surprise when the machine, like a trumpet call, recited in my ear:

"Mary had a little lamb.
It's fleece was white as snow,
And, wherever Mary went,
The lamb was sure to go."

That was more than thirty-five years ago.

HENRY B AUCHINCLOSS.

Tackling It Together.

"We've got a real job ahead, and we'll tackle it together," said Warren Harding to Calvin Coolidge over the long distance telephone.

It is impossible for Americans to conceive of Woodrow Wilson making such a remark over the telephone to Thomas Marshall the day after the election of 1916.

Already "common sense" begins to function and everybody is for it. —[New York Mail.

GASOLINE ALLEY—RACHEL STANDS CORRECTED

QUESTIONS ANSWERED.

[Any reader can get the answer to any question by writing The Los Angeles Times Information Bureau, Frederic J. Haskin, director, Washington, D. C. This offer applies strictly to information. The bureau cannot give advice on legal, medical and financial matters. It does not attempt to settle domestic troubles, nor to undertake exhaustive research on any subject. Write your question plainly and briefly. Give full name and address and inclose 3 cents in stamps for return postage. All replies are sent direct to the inquirer.]

Question: In cribbage, how much does a hand count composed of three treys and a nine when a trey is turned? W. T. S.

Answer: Fours, sometimes called Double Pairs Royal or Deprofils, always count twelve. There are six different pairs, therefore there are six fifteens to be counted and the hand totals twenty-four.

Q.: How much money is expended in the United States for education. Has this increased or decreased since 1900? J. L. Y.

A.: It is estimated by the Bureau of Education that the cost of education in the United States in 1918 was $1,018,000,000. The total expenditures in 1900 were only $214,964,618.

Q.: Where can I secure an instrument which will locate gold and the use of which has been buried for a number of years? G. A. T.

A.: Many inquiries have been received regarding divining rods, mineral rods, etc., with reference to their adaptability for locating buried treasure, gold and silver ores, petroleum, etc. The extravagant claims set forth by people who sell such contrivances have never been substantiated. The United States Geological Survey traces the history of the divining rod, (as this is called) back to the sixteenth century. Special instruments, such as the dip needle, the magnetometer, and the dial compass have been successfully used in prospecting for magnetic iron ores in this and other countries. Such instruments are not useful in prospecting for precious metals or ores that have no magnetic effect.

Q.: How may a stable be disinfected? C. C. W.

A.: All loose litter should be removed from the floor, mangers, and watering troughs. Then the entire inside of the stable, including the ceiling, should be swept and scrubbed. Afterward a reliable commercial coal tar disinfectant, prepared strictly according to the manufacturer's directions on the original package should be applied. Sunlight and air are effective destroyers of germ life and should be admitted to the stable at every opportunity. Whitewashing the interior of the stable is also helpful. A sprinkling of air-slaked lime over the floors and in the gutters helps to keep the stable sweet and aids in disinfecting it.

Q.: What causes train sickness? F. P.

A.: Many cases of train sickness are directly due to astigmatism, with or without some other form of ametropia or defective muscle-balance. [illegible] glasses usually help and prevent this ailment.

Question: What is the greatest distance that a telephone message has been heard?

Answer: At the time of telephone communication between Catalina Island, off the coast of California, and Cuba, on [illegible] a record of 5603 miles for distance telephone communication between land and water was made. The money was arranged for by the National Press Club of Washington. After the connection was made, and before the program began, a sound was heard by the listeners-in on the line [illegible] readily recognized as the striking of a champagne cork. This part of the entertainment was intended to show the perfection of transmission rather than to tantalize the hearers that the [illegible] is dry.

Q.: How much [illegible] United States government buildings occupied in the City of Columbia?

A.: The total cost for the year ending June 30, 1921, was $640,000.

Q.: What is the hardest substance known to man? What is the hardest substance known to adamant?

A.: In modern usage the term has no technical meaning. It was supposed to be the most impenetrable substance known. It is used in referring to substances of extreme hardness.

ubles

ECTED

with reference to
for locating buried
silver ores, pe-
travagant claims
ple who sell such
never been sub-
nited States Geo-
es the history of
(as this is called)
nteenth century.
s, such as the dip
ntometer, and the
been successfully
g for magnetic
d other countries.
are not useful in
recious metals or
magnetic effect.
stable to be disin-
C. C. W.

ter should be re-
per, mangers, and
Then the entire
ls, including the
be swept and
d a reliable com-
disinfectant, pre-
rding to the man-
ns on the original
applied. Sun-
fective destroyers
hould be admitted
ory opportunity
interior of the
ful. A sprinkling
ver the floors and
ips to keep the
aids in disinfect-

e train sickness?
F. P.
of train sickness
to astigmatism,
e other form of

ametropia or derangement of
ocular muscle-balance. Proper
glasses usually help and often
vent this ailment.

Question: What is the
distance that a telephone
has been heard? R. D. C.

Answer: At the formal
of telephone communication be
Catalina Island, off the coast of
lifornia, and Cuba, on April 1
a record of 5402 miles for long
tance telephone communication
land and water was made. A
mony was arranged for the
by the National Press Club of W
ington. After the connection
made, and before the conversa
gan, a sound was heard by
listeners-in on the line which
readily recognized as the pop
of a champagne cork in
This part of the exhibition was
tended to show the perfection of
transmission rather than to
the hearers that the United
is dry.

Q.: How much rent does
United States government pay
buildings occupied in the Dist
Columbia? E. W.

A.: The total rent for the
year ending June 30, 1921, h
$640,000.

Q.: What is the composition
adamant? R. O. B.

A.: In modern mineralogy,
term has no technical signific
It was supposed to be a
impenetrable hardness. This
is used in referring to
of extreme hardness.

20
MULE TEAM
BORAX SOAP
CHIPS SAVE
YOU CUTTING
BAR SOAP
Guaranteed

~They're Here

...TES ARRANGED ...OR HERO DEAD.

...Lynchik's Body to Lie in State Tomorrow.

...City to Pay Tribute to Victim of War.

...e Will be for All Who Fell Defending Flag.

...ributes to the soldier dead
...d in action during the World
...mbers of the various veteran
...ations of Los Angeles will
...er an impressive service to-
...ow and Sunday for Sergt. Morris
...Chase body was returned
...is city for final burial. The
...ices will not be for Sergt. Lyn-
...Chase, but will be in honor of
...ll American soldiers who died
...ld war.

...ributes will come from va-
...organizations in Los Angeles.
...ong the Grand Army of the
...ic, Spanish War veterans,
...ican Legion, Disabled Veterans
...World War, Rainbow Division,
...ld War veterans, women's auxiliaries, Red
...Salvation Army, Allied troops
...mans and a number of civil-
...ations.

...ervices will begin at noon
...day when the body of Sergt.
...Chase will be placed in Pershing
...to rest in state. It will be
...ded by a guard of honor
...ing the day and night and
...ntil Sunday an oration by
...Chase's brother will be given and a
...ver said by Chaplain Doddan
...Moses Rosenthal.

...During the services in the park
...ay will move through the
...ets. The procession
...ts from Pershing Square
...ueed to First, to Broadway,
...to Hill, to Washington and
...Rosedale Cemetery. A halt
...ade at Eighth street and
...to permit the Ladies of
...A.R. and the disabled veterans
...ld care for the cemetery.

...Organizations will march as
...s: Mounted police, Liberty
...Band, companies of regulars
...Fort MacArthur, honorary es-
...rt, the balloon school and
...band, clergy, coffin and
...ediate mourners, members of
...Chase's former command,
...Seventh Division, Grand
...of the Republic, Spanish War
...and Veterans of Foreign
...United Veterans of the
...War, Rainbow Division,
...Legion, Allied troops,
...Red Cross, Salvation
...of Veterans, civilian or-
...carriages and autos.

...Chase was killed July 23,
...fighting with the Brit-
...near Ypres. Part of his
...was attached to the English
...final point. One of his
...saw him fall. His body
...Los Angeles the 10th inst.,
...lay for burial until all or-
...could join in the cere-

...HIGH ...NDARDS ...N DANGER.

...Directors Urge ...to Protect Film ...from Invaders.

...ding that the high standards
...motion-picture industry in
...California are threatened
...unless Congress e...
...protection against foreign-
...ucts, the board of direc-
...Los Angeles Chamber of
...Commerce yesterday adopted the fol-
...resolution:

"Whereas foreign-made motion
...are being exhibited in the
...States in competition with
...made films; and

"Whereas the prosperity of the
...picture industry is most im-
...to the development of
...California, where the high
...of the industry are threat-
...by destruction unless the
...affords some measure of
...therefore, be it

"Resolved by the board of di-
...of the Los Angeles Chamber
...of Commerce that we urge upon
...the necessity of legisla-
...for the protection of
...picture production, which
...an established industry
...many millions of dol-
...vestment in this county and
...employment for great
...of our citizens; and be it

"Resolved that commercial or-
...throughout the United
...urged to take similar ac-

SHIPPING.

LOS ANGELES HARBOR.

ARRIVED—THURSDAY, MAY 26.

Steamer Eelbeck, from Portland, 12:05 a.m.
French steamer Jim Butler, from Santa Rosalia, 1:30 p.m.

SAILED—THURSDAY, MAY 26.

Japanese steamer Amur Maru, for Hongkong, via San Francisco, 2 p.m.
Steamer Yale, for San Francisco, 3 p.m.
Steamer Eelbeck, for Leghorn, Italy, 7 p.m.

PASSENGER SCHEDULE.

TO ARRIVE.

May 28—Yale, San Francisco, 9 a.m.
May 28—President, San Francisco, 3 p.m.
May 30—Mazatlan, San Francisco, 6 a.m.
May 30—Admiral Dewey, Seattle, 4 p.m.
June 1—Queen, Seattle, 11 a.m.
June 1—Yale, San Francisco, 9 a.m.
June 3—Venezuela, San Francisco, 6 a.m.
June 3—Newport, San Francisco, 4 p.m.
June 4—Queen, San Francisco, 3 p.m.
June 4—Yale, San Francisco, 9 a.m.

TO DEPART.

May 28—President, Seattle, 10 a.m.
May 28—Yale, San Francisco, 3 p.m.
May 30—Mazatlan, Ensenada, 4 p.m.
May 31—Admiral Dewey, Seattle, 10 a.m.
June 1—Queen, San Francisco, 10 p.m.
June 2—Yale, San Francisco, 3 p.m.
June 3—Venezuela, Norfolk, 3 p.m.
June 3—Newport, Oriental, 3 p.m.
June 5—Queen, Seattle, 10 a.m.
June 6—Yale, San Francisco, 3 p.m.

SCHEDULED ARRIVALS.

(Cargo Carriers Only.)

FRIDAY, MAY 27.

Steamer Artigas, from San Francisco.
Steamer Texan, from San Francisco.

SATURDAY, MAY 28.

Steamer Point Judith, from Baltimore.
Steamer Willsole, from San Francisco.

MONDAY, MAY 30.

Steamer Lowan, from Boston.
Steamer West Renshaw, from San Francisco.

WEDNESDAY, JUNE 1.

Swedish motorship Buenos Aires, from Gothenburg.
Japanese steamer Kiyo Maru, from Balboa.
Steamer Willsole, from San Francisco.

THURSDAY, JUNE 2.

Steamer Depere, from Valparaiso.

SATURDAY, JUNE 4.

Steamer Harry Luckenbach, from New York.
Steamer West Hika, from Manila.

SUNDAY, JUNE 5.

Steamer West Jesa, from Singapore.
Steamer Alvarado, from New Orleans.
British steamer Esther Dollar, from New York.

TUESDAY, JUNE 7.

Japanese steamer Hayo Maru, from Hongkong, via Portland.

SCHEDULED DEPARTURES.

(Cargo Carriers Only.)

SATURDAY, MAY 28.

Steamer Artigas, for Boston.
Steamer Texan, for Boston.

SUNDAY, MAY 29

Steamer Point Judith, for San Francisco.
Steamer Willsole, for New York.

TUESDAY, MAY 31.

Steamer Jessen, for San Francisco.
Steamer West Renshaw, for Boston.

FRIDAY, JUNE 3.

Steamer Depere, for San Francisco.
Steamer Willsole, for New York.
Swedish motorship Buenos Aires, for San Francisco.

SATURDAY, JUNE 4.

Japanese steamer Amur Maru, for Yokohama.

SUNDAY, JUNE 5.

Steamer Harry Luckenbach, for San Francisco.

CATALINA SERVICE.

Steamer Avalon sails daily from Wilmington at 10 a.m., returning at 5:30 p.m.

IN THE HARBOR.

Japanese steamer Amur Maru, outer harbor dock.
Steamer Carlos, Watchhorn basin.
Steamer Edward Luckenbach, Los Angeles dry dock.
Steamer Fiasel, Hammond Lumber dock.
Steamer Halco, Hammond Lumber dock.
Steamer Harrard, S. J. Chandler shipyard.
Steamer Henry S. Grove, outer harbor dock.
Steamer Jim Butler, Union Oil dock.
Steamer Julia Luckenbach, Luckenbach dock.
Steamer Lansing, Union Oil dock.
Steamer Los Angeles, anchored in outer harbor.
Steamer Lyman Stewart, anchored in outer harbor.
Steamer Montebello, anchored in outer harbor.
Steamer Olsum, anchored in outer harbor.
Mexican power schooner San Antonio, outer harbor dock.
Steamer Santa Alicia, Hammond Lumber dock.
Steamer Santiago, Hammond Lumber dock.
Steamer Trinidad, Hammond Lumber dock.
Steamer Wallingford, anchored in outer harbor.
Steamer Washtenaw, anchored in outer harbor.
Steamer West Catalan, Los Angeles shipyard.
Steamer West Levaris, Los Angeles shipyard.
Steamer West Montcp, Watchhorn basin.
Steamer West O'Rowa, Watchhorn basin.
Steamer Whittier, anchored in outer harbor.

COASTWISE CARGO CARRIERS.

Steamer Admiral Sebree, Ocean Falls.
Barkentine Forest Friend, Gray's Harbor
Schooner Irene, Gray's Harbor.
Motorship William Donovan, Gray's Harbor.

OFF SHORE—EN ROUTE.

Steamer Alvarado, New Orleans, May 15.
Steamer Brush, Portland, Me., May 11.
Swedish motorship Buenos Aires, Gothenburg, via Balboa, May 18.
Steamer Cape Romain, Baltimore, via Mobile, May 16.
Motorship Challamba, Callao, May 12.
Steamer Charles H. Cramp, New York, via Savannah, May 18.
Steamer Clement C. Morse, Philadelphia, May 17.
Motorship Coolcha, Callao, May 18.
Steamer Dorothy, May 18.
Steamer Depere, Valparaiso, via Balboa, May 21.
Dutch steamer Zeeadijk, Rotterdam, via Antwerp, May 19.
British steamer Esther Dollar, New York, via Charleston, May 21.
Steamer Harry Luckenbach, Boston, via New York, May 22.
Steamer Orizaba, Champerico, via Salina Cruz, May 17.
Steamer Harry Luckenbach, New York, via Philadelphia, May 18.
Japanese steamer Hayo Maru, Hongkong, via Honolulu, May 18.
Steamer Iowan, Boston, via Balboa, May 20.
Japanese steamer Kiyo Maru, Balboa, May 20.
Dutch steamer Noordedijk, Rotterdam, via Balboa, May 14.
Japanese steamer Panama Maru, New Orleans, May 15.
Steamer Point Judith, Baltimore, via San Jose de Guatamala, May 20.
Norwegian motorship Goodfellow, New York, May 19.
Japanese steamer Seiyo Maru, Hongkong, May 15.
Steamer Steel Inventor, New York, May 18.
Dutch steamer Transvaal, Copenhagen, via Antwerp, May 7.
Japanese steamer Tenshima Maru, Shanghai, May 14.
Steamer West Caddoa, Baltimore, May 17.
Steamer West Coyote, Liverpool, May 14.
Steamer West Rika, Manilla, via Honolulu, May 26.
Steamer West Jesa, Singapore, via Honolulu, May 26.
Steamer West Togus, Portland, Me., via Boston, May 27.
Steamer Willsole, New York, May 29.

OFF SHORE—LOADING.

Japanese steamer Alaska Maru, New York.
Steamer Alaskan, Boston.
Steamer Anniston City, Mobile.
Steamer Antigua, San Francisco.
Steamer Bay State, New York.
Japanese steamer Bokuyo Maru, Hongkong.
Steamer Brush, Philadelphia.
Steamer Burkers State, Baltimore.
Steamer Cape Henry, Baltimore.
Steamer Colin H. Livingstone, Seattle.
British steamer Collegian, Liverpool.
Steamer E. A. Morse, New York.
Steamer Eastern Sailor, San Francisco.
Steamer Eldorado, New Orleans.
Steamer Empire State, Baltimore.
Japanese steamer Gotto Maru, Hongkong.
Steamer Hawkeye State, Baltimore.
Steamer Iris, San Francisco.
Steamer Jennie R. Morse, New York.
Steamer K. I. Luckenbach, New York.
Steamer Keystone State, New York.
Steamer Lehigh, San Francisco.
Steamer Lewis Luckenbach, New York.
Steamer Metapan, Boston.
Steamer Pinedale, Philadelphia.
Steamer Point Adams, San Francisco.
Steamer Point Bonita, San Francisco.
Japanese steamer Rakuyo Maru, Hongkong.
Steamer Robin Adair, New York.
Steamer Rotarian, San Francisco.
Steamer Silver State, New York.
Steamer Steel Worker, New York.
Steamer Texan, San Francisco.
Steamer Walter A. Luckenbach, Philadelphia.
Steamer West Compton, Batavia.
Steamer West Renshaw, San Francisco.
Steamer West Katan, Antwerp.
Steamer Willsole, San Francisco.
Steamer Yaka, Boston.
Japanese steamer Yoshida Maru No. 1, San Francisco.

TIDE TABLE.

Tides are given in the order of their occurrence. On some days but three tides occur, the fourth tide occurring the following morning. Heights are reckoned from mean lower low water.

		Low.	High.	Low.	High.
Friday,	May 27..	7:18	2:06	6:56	....
		0.8	3.5	2.9	....
		High.	Low.	High.	Low.
Saturday,	May 28..	0:23	8:10	3:05	8:50
		4.0	0.8	3.7	2.8
Sunday,	May 29..	1:26	9:00	3:58	10:22
		3.8	1.0	4.0	2.3
Monday,	May 30..	2:04	9:56	4:43	11:35
		3.3	1.2	4.4	1.9
Tuesday,	May 31..	4:31	10:44	5:21	....
		2.8	1.3	4.8	....
		Low.	High.	Low.	High.
Wednesday,	June 1..	0:20	5:41	11:27	5:56
		0.7	3.4	1.4	5.2
Thursday,	June 2..	0:50	6:39	12:06	6:21
		0.7	3.5	1.4	5.6

PORT NOTES.

The French steamer Jim Butler arrived from Santa Rosalia, Mexico, yesterday afternoon, calling in here for bunker oil. The Jim Butler has a cargo of copper ore consigned to Puget Sound by the Compagnie du Boleo, which recently purchased the tank steamer Argyll from the Union Oil Company.

The Shipping Board freighter Eelbeck arrived yesterday from Portland, bound for Leghorn, Italy, with a cargo of grain. The Eelbeck is operating with a nonunion crew.

The Japanese steamer Amur Maru sailed yesterday for Hongkong after loading a heavy shipment of Imperial Valley cotton here for Japan and China. The Amur Maru was the first Japanese steamer ever docking at pier A. Wilmington.

The North Atlantic and Western Steamship Company's freighter Artigas is expected at the harbor today from San Francisco, to load forty carloads of citrus fruits for New York and Baltimore. The Artigas will take the heaviest single shipment of citrus fruits yet leaving for the East by water.

W. R. Grace & Co. announced yesterday that the new Swedish motorship Canada, which arrived here recently on her maiden voyage from Gothenburg, will take a number of passengers for Arabuita and La Libertad, Central America, on the first leg of her homeward-bound journey. The Canada is now loading on Puget Sound for North European ports.

The British steamer Esther Dollar, which has been chartered to carry several hundred tons of clothing donated by the people of Southern California to the stricken city of Guatemala, is due here on or about June 8, the steamer having sailed from Charleston, S. C., last Sunday for this port.

Among the recent lumber charters announced are the five-masted schooner Chinala, Columbia River to Australia; four-masted barkentine George U. Hind, Columbia River to South Africa; four-masted schooner Pearlies, Bellingham to Callao; schooner Sophia Christenson, Gray's Harbor to Callao; Jap. steamer Arumasan Maru, Puget Sound to Japan; steamer West Catanace, Puget Sound to New York; British steamer Canadian Traveler, Tiles from British Columbia to Alexandria; four-masted schooner Phillippine, Ballard to Sura; four-masted schooners Edward R. West and Fred J. Wood, Puget Sound for Hawaiian Islands.

I. G. Lewis, secretary of the San Pedro Chamber of Commerce, last night notified the board of directors of the organization that he will under no circumstances be a candidate for the position again next year.

The announcement was made today of the appointment of William Fogarty as manager of the San Pedro Launch and Tugboat Company, which operates two ocean-going tugs out of the local harbor. Fogarty is only 21 years old, and will come here from San Francisco.

Two seamen from the United States Submarine Base here have perfected an invention enabling men to escape from a submerged submarine, it is announced today. The men presented their plans to Lieut. Comdr. James Blackford, who pronounced them of such importance that they were immediately taken up by the Navy Department. Details are being carefully studied, and the plans will be kept secret for the present, it was said.

NAVAL ORDERS.

[EXCLUSIVE DISPATCH.]

WASHINGTON, May 26.—Naval orders issued today:

Machinist S. S. Beach to U.S.S. Utah.
Commander R. F. Coffman to U.S.S. Alert.
Lieut. A. H. Cummings to U.S.S. Conway.
Lieut.-Commander M. L. Dunn to Santo Domingo.
Lieut. W. F. Holden to U.S.S. Ortolan.
Commander C. R. Pratt to U.S.S. Arizona.
Capt. J. Roland to U.S.S. Wyoming.
Commander R. E. Ingersoll to Washington.
Lieut. R. P. Luker to U.S.S. Kalk.
Commander David Lyons to Lake Denmark, N. J.
Chief Pharmacist Lee Martinelli to U.S.S. Kansas.
Capt. F. R. Nalle to Newport, R. I.
Capt. C. F. Preston to U.S.S. Maryland.
Capt. J. H. Dayton to U.S.S. Arizona.
Lieut.-Commander F. W. Rutledge to U.S.S. Anthony.
Capt. F. H. Schofield to Washington.
Lieut.-Commander G. K. Stoddard to U.S.S. Connecticut.
Lieut. I. H. Bradshaw to U.S.S. Neches.
Lieut. Clare A. Burt to U.S.S. Nebraska.
Lieut.-Commander H. E. Chase to U.S.S. Relief.
Lieut. D. E. Culpepper to U.S.S. Vulcan.
Lieut. C. A. Kistler to U.S.S. Mercy.

MARINE ORDERS.

Marine Corps orders issued today:

Marine Gunner W. O. Corbin to Washington
Marine Gunner W. J. Pyne to Washington.
Quartermaster Clerk J. B. Collins to San Francisco.
Capt. J. P. Harris to New Orleans.
Capt. C. D. Wells to Quantico, Va.
Capt. R. J. Millholland's resignation accepted.
First Lieut. G. L. Maynard to Quantico, Va.
First Lieut. C. F. Mars to Mare Island.
Second Lieut. R. L. Stephens to Mare Island.
Mail Clerk Willis to naval station, Guam.
Mail P. R. Sullivan to the United States.
Capt. D. R. Mason to Quantico.
Second Lieut. L. Bader to U.S.S. Minnesota.
Marine Gunner C. F. Finger, orders of May 17, revoked.
First Lieut. C. F. Mars to Guantanamo Bay, Cuba.
First Lieut. J. N. Pearce to Portsmouth, N. H.
First Lieut. W. J. Wallace to United States.
Second Lieut. W. J. Cirillo to Boston.
Second Lieut. I. B. Odgers to Mare Island.
Marine Gunner C. G. Haas, resignation accepted.
Pay Clerk E. T. Blocker to Washington.

RADIO REPORT.

[BY U. S. NAVAL RADIO COMMUNICATION SERVICE.]

8 p.m. May 24.—S.S. Makura, Honolulu for Vancouver, 939 miles north of Honolulu; S.S. West Bolbrook, Sydney for San Francisco, 2650 miles from San Francisco; S.S. West Jesa, Yokohama for Honolulu, 35 miles from Honolulu; S.S. Wolverine state, Honolulu for San Francisco, 1073 miles from San Francisco; S.S. Nanking, San Francisco for the Orient, 1480 miles west of Honolulu.

8 p.m. May 25.—S.S. San Juan, San Francisco for Cristobal, 890 miles south of San Francisco; S.S. Henry Grove, Los Angeles for New York, 354 miles south-southeast of Los Angeles Harbor.

[BY RADIO CORPORATION OF AMERICA.]

8 p.m., May 26.—S.S. Manoa, San Francisco for Honolulu, 288 miles from San Francisco; S.S. Royal Arrow, 460 miles from San Francisco; S.S. Creole State, San Francisco for Honolulu, 678 miles from San Francisco; S.S. Willamette, Westport, for Los Angeles, 100 miles from San Francisco; S.S. Pearl Shell, Honolulu for San Francisco, 30 miles from San Francisco; S.S. Bearded Arrow, Shanghai for San Francisco, 65 miles from San Francisco; S.S. Wolverine State, Honolulu for San Francisco, 420 miles from San Francisco.

WOMAN BEHIND BARS.

Dehesa Resident is Jailed in San Diego on Forgery Charge.

[EXCLUSIVE DISPATCH.]

SAN DIEGO, May 26.—Charged with swindling and forgery, Mrs. Al Shirk of Dehesa, a mountain town fifteen miles from San Diego, is a prisoner in the County Jail here.

J. H. McCullough, a prominent lawyer of Chicago, is said to have been the victim of Mrs. Shirk's purported operations. Confronted by the evidence, Mrs. Shirk confessed, it is said. She will be arraigned in justice court tomorrow.

HELD ON CHARGE OF HAVING EXPLOSIVE.

In one of the few complaints of its kind issued in California, George Maynard, arrested on Monday in a raid on an apartment at 1307 West First street, was accused yesterday of having nitroglycerine in his possession. When Detective Sergeant Jones and other detectives arrested Maynard and three others, they state they found a large quantity of the high explosive in a locked closet in the apartment. Maynard was arraigned in Justice Court and lodged in the County Jail.

WANT GUARDIAN FOR CUPID ROLE

Pair Ordered to Wed Are Refused License; Girl Not of Age.

United States Commissioner Long a few days ago suspended charges under the Mann Act against E. K. Bardwell and Daisy Nichols on the understanding that they would be married at once. Since then they have been unable to obtain a marriage license. The difficulty is that Miss Nichols is not yet 18 and she is an orphan.

Bardwell is not forced to marry, but he is determined to do so. The young woman has a child and soon will have another. So Commissioner Long has told them to marry, they want to marry, but the marriage license clerks say no. Permission of a guardian is necessary.

Commissioner Long yesterday suggested that Miss Nichols find somebody to adopt her. A temporary stepmother or step-father would solve the problem, he thinks.

FELLOWSHIP FOR STATE INSTITUTE.

Award by Du Pont Company for Chemistry Graduates Displaces Scholarship.

California Institute of Technology will receive one of the fellowships carrying $750 a year, the E. I. Du Pont de Nemours Company is establishing for students in chemistry graduated from several institutions of high standing, it was announced yesterday. Those graduated to the Du Pont fellowship will spend most of their time in experimental work in chemistry.

The fellowship will take the place of the scholarship of $350 maintained at the California institute for several years, which, however, was awarded to senior students, whereas the felleowship applies only to those graduated. But in the coming year both scholarship and fellowship will be maintained.

Thirteen seniors, who will get commissions as lieutenants in the Engineer Reserve Corps of the United States Army will review their battalion for the last time next Tuesday at 3:30 o'clock in Tournament Park. A military tournament will be held in their honor. Two of them, Richard E. Hambrook, 1826 Lincoln avenue, a cadet major, and Richard W. Stensel, also of Los Angeles, a cadet captain, have passed examinations for admission as second lieutenants to the Corps of Engineers, U.S.A.

The names and cadet rank of the others follow:

Gerald A. Lavagnino, 593 East California street, former cadet major; G. M. Webster, Hollywood, cadet captain and adjutant; Arthur L. Klein, Los Angeles, cadet captain; Henry T. Scribner, 368 Acacia street, cadet captain; James E. Hill, 1116 Lura street, cadet captain; Maynard S. Reynolds, Alhambra, cadet lieutenant; Garnet H. Barnsdale, Los Angeles, cadet lieutenant; Harold A. Barnett, 1163 Steuben street, cadet lieutenant; Joseph B. Maier, Glendale, cadet lieutenant; Charles F. Quirmbach, Needles, former cadet lieutenant, and Richard A. Van Pelt, Glendale, cadet sergeant.

CHRISTIAN SCIENTIST ANSWERS WOOLWINE.

QUOTES STATISTICS TO SHOW FEWER DIE WITH IT THAN UNDER MEDICAL TREATMENT.

May 26, 1921.

To the Editor of The Times: In an article in your issue of today relating the convention proceedings of the District Attorneys' Association of California, held in Santa Rosa, Mr. Thomas Lee Woolwine is reported as saying that he is opposed to the Christian Science method of healing.

In explaining why he has taken no action he is quoted as declaring that "it is difficult to get the evidence." I presume that he means evidence of failures in healing, and in this connection I respectfully submit the following for his consideration.

For some time past there has been under way a survey of child fatalities in several cities of Southern California. Several of these surveys are now complete and the Long Beach data are as follows: (Data gathered from Health Office records.)

CHILDREN'S DEATHS IN 1920.

Total number of deaths between ages of 1 to 16	101
Death certificates signed by physicians	92
Death certificates signed by the Coroner	9
Deaths under Christian Science treatment	0
Approximate number of physicians in Long Beach	100
Approximate number of Christian Science practitioners	43

Here we have a record which shows that in Long Beach in 1920, 101 children passed away in a regular orthodox manner, and presumably all under regular medical treatment, while there were no deaths under Christian Science treatment. A record that speaks well for the practice of Christian Science.

A tree is known by its fruits and if Mr. Woolwine desires to protect the children of Los Angeles county from inefficient methods of healing, it might be well for him to start a thorough inquiry as to why the children who passed away were denied the advantages of Christian Science treatment. It is, of course, to be assumed that Mr. Woolwine stands for efficiency in the healing art, and that he will be glad to take up the cudgels in behalf of the system which statistics prove is most successful.

Sincerely yours,
[Signed]
WILLIAM E. BROWN,
Christian Science Committee on Publication.

GIANT PACIFIC LINER BREAKS DOWN, REPORT.

The giant Shipping Board "502" liner Creole State, operated by the Pacific Mail Steamship Company, and which left San Francisco with an independent crew on Monday for Manila and Calcutta, broke down at sea on Tuesday, with seven feet of water in her holds, according to wireless messages picked up here, the contents of which became known yesterday.

Before the liner left San Francisco the condensers broke down. It was found that the engineers had raised steam in the boilers without starting the circulating pumps. Boiler trouble developed soon after the vessel left port.

In the message sent from the liner, it was stated that she was experiencing boiler trouble and that there were seven feet of water in the holds. No intimation was given in the radiogram, which would lead to the belief that the trouble resulted from sabotage.

Later dispatches stated that the steamer, commanded by Capt. J. E. Miller, was proceeding to Honolulu, her first port of call.

DENY MISHAP.

[BY A. P. NIGHT WIRE.]

SAN FRANCISCO, May 26.—Pacific Mail Steamship Company officials denied today that the Creole State had encountered any mishap on her trip to Manila. They said a wireless message from the steamer's captain today reported her position, but made no mention of engine trouble reported in a wireless dispatch received at Los Angeles.

REAL STEPS TO WIPE OUT VICE.

(Continued from First Page.)

of the Municipal League, member of the Military and Naval Affairs Committee of the Chamber of Commerce and member of the executive committee of the Civil Service League:

LOS ANGELES, May 26.—[To the Editor of The Times:] The "head in the sand" attitude taken by certain city officials in answer to the warning issued by high officers of the Navy, not only reflects upon their sincerity as governing agents, but brings a just ridicule upon the municipality.

Those champions of the present administration — particularly ex-Army and Navy officers, who hurl the charge that Admiral Welles and Capt. Shackford are "stooping to do dirty politics"—are going against their own knowledge of the caliber of these men, and are themselves guilty of such a charge.

It is to be seriously doubted if Admiral Welles even knows of the existence of Mayor Snyder as an individual or is at all concerned with his political fortunes. Capt. Shackford has shown himself to be an officer and gentleman of far too fine a character to need to worry about the yelping now going on at his heels.

These officers may have overstated conditions here in a measure, but their experience has shown them that nothing short of a bomb will do any good when dealing with such matters.

Some years ago a local civic organization, of which I was then secretary, conducted a social survey with eminent citizens directly in charge of the work. Their findings were of such a startling nature that the report was never made public.

Knowing of conditions then and taking into account affairs since, leads to the rather obvious conclusion that officials in glass houses with soiled windows should at least clean up before throwing stones.

[Signed] H. S. RYERSON.

LONG BEACH WANTS TO BE SAVED FROM OIL.

CITY PREPARES TO ASK GOV. STEPHENS TO VETO TIDE LAND DRILLING BILL.

[EXCLUSIVE DISPATCH.]

LONG BEACH, May 26.—The city of Long Beach is preparing to petition Gov. Stephens to protect it against the possible results of the discovery of oil here.

The last session of the Legislature passed, and the Governor has before him for signature, a bill permitting the drilling of oil wells on tide lands, but the city of Long Beach has grown largely because it has one of the finest beach stretches in Southern California.

Long Beach likes its oil, but is faced with the desire of having its cake and eating it too, this because the big oil companies are looking longingly upon the stretches of beach from Balboa to San Pedro. For this reason the Governor will be petitioned by his own friends to save their beach from this cupidity.

A telegram sent to the Governor tonight by Charles R. Drake, follows:

"Long Beach and Huntington Beach have struck oil, but these cities' prosperity was built on the beach itself, and we are much afraid that drilling of oil wells on tidelands just outside our city limits will ruin our beach. Just as the bathing at Redondo has been ruined by oil seepage. The tidewater leasing bill before you protects tide water in cities, but does not protect the city from oil float from wells just beyond the city limits.

"The growth of residential Long Beach tends eastward from Pine avenue and oil wells at our city limits will limit the future of the beach. We understand the Standard Shell and Doheny interests are all after tidewater drilling. The bill before you will permit it if not vetoed. We are sending this for your information and expect other telegrams will be sent to you tomorrow."

MORE JOBS FOUND.

Scores of Ex-Service Men Placed by Employment Bureau.

Business is picking up. Ex-service men who have been waiting for work, in some cases for more than a week, at the Soldiers' and Sailors' Employment Bureau, conducted by the American Legion at 321 South Main street, are being placed by the score.

With the marine strike tying up shipping, there was a long slump in the placing of men. The strike had been settled only a few days and the men had just started to move from the bureau, when the rainy weather again held up the filling of positions.

Men are still coming into the bureau from other States and from the surrounding country and there is need for temporary work for those not yet placed in permanent jobs. The bureau's telephone number is Main 9060, Station 17.

TONG PEACE RUMORED.

Celebrations Are Due Today in Various Chinatowns.

Reports were current last night that tong troubles, which have lately involved the Bing Kongs, Hop Sings and Four Families, were formally ended at all points on this coast. At various places firecrackers are to rattle today, it is stated, and a general celebration of peace is to be staged.

NABBED AS SMUGGLERS.

Slavonians Run Down by Immigration Officers in Harbor Chase.

Three Slavonians, run down by immigration officers in a motorboat chase at Los Angeles Harbor late last night, were taken into custody on a charge of having smuggled fifty-six cases of whisky into the harbor from Lower California in a fishing smack.

ON MEMORIAL DAY OUTINGS.

Judging by the number of campfire permits issued yesterday by Supervisor Allen of the Angeles Reserve, thousands of pleasure-seekers are arranging to go to the mountains over Memorial Day. The exodus will begin tomorrow morning. Many of the trails have been washed out by the recent heavy rains, especially in the San Gabriel country, and the going there will be a little rough.

Nab Venice Men at Calexico as Whisky Runners.

[EXCLUSIVE DISPATCH.]

CALEXICO, May 26.—M. Faunce, K. S. Wise and W. S. Johnson, all of Venice, are in the County Jail at El Centro on a charge of transporting liquor in violation of the Volstead Act and the customs men here are holding two automobiles and thirty-six quarts of whisky. A fourth man is sought by the customs officials. Faunce's bail has been fixed at $500 by U. S. Commissioner Whitelaw, in default of which Faunce is being held in jail. Wise and Johnson have not yet been arraigned. Faunce, a Venice garage proprietor, was driving a touring car into which the whisky was being transferred from a roadster north of this city when Customs Inspector Schlanse interrupted. Wise, Johnson and the driver of the roadster fled, but two of them were later captured at Mountain Springs last night, after a thrilling chase by Inspector Schlanse and Tom Wallace.

TAXI DRIVER FREED AFTER FATAL FIGHT.

UNIDENTIFIED MAN KILLED BY HIS OWN REVOLVER IN COYOTE PASS.

After an investigation of the killing of an unidentified man in Coyote Pass yesterday morning, Deputy Sheriffs Fox and Nolan caused the release of Pete Valdez, a taxicab driver, who says he shot the man with the victim's own revolver. Valdez was held in the Alhambra jail over night.

The deputies learned that two men rented a taxicab near First and Spring streets and went to the Santa Fe Station, where the man later killed was picked up. The three then started for Pasadena by way of Coyote Pass.

Valdez says the men struck him and robbed him of $3. He said he wrested a weapon from one man and killed him. The fact that the weapon used fitted a holster worn by the dead man established that he was shot with his own revolver. His companions disappeared.

CASTORIA
For Infants and Children
In Use For Over 30 Years
Always bears the Signature of Chas. H. Fletcher

ASPIRIN
Name "Bayer" on Genuine

Beware! Unless you see the name "Bayer" on package or on tablets you are not getting genuine Aspirin prescribed by physicians for twenty-one years and proved safe by millions. Take Aspirin only as told in the Bayer package for Colds, Headache, Neuralgia, Rheumatism, Earache, Toothache, Lumbago and for Pain. Handy tin boxes of twelve Bayer Tablets of Aspirin cost few cents. Druggists also sell larger packages. Aspirin is the trade mark of Bayer Manufacture of Monoaceticacidester of Salicylicacid.—[Advertisement.

HOLLANDER & FUNKE Co.
426 SOUTH BROADWAY
Open Saturday Nights Until 9

Stylish High Quality
Strap Pumps
—extra Special Value at
$8.85

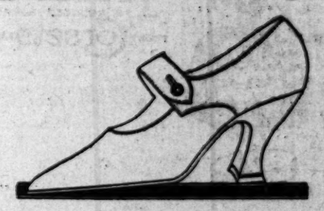

A splendid opportunity for women to share in an exceptional value in high quality Strap Pumps—

The very latest shapes with plain toe and high French heels—one strap; also Anklet models—

Choice of a wide variety of materials as listed.

On sale today and tomorrow at the attractively low price of $8.85.

Sizes to fit any foot.

—Black Satin
—Black Kid
—Black Suede
—Patent Leather
—Brown Kid
—Gray Suede
—Brown Suede and Satin

Splendidly Complete Stock of Children's Shoes at moderate prices.

Agency Gray Bros.' Shoes

HOLLANDER & FUNKE Co.
426 SOUTH BROADWAY

Open All Day Saturday
Hamburger's ESTABLISHED 1881
The Music Salons on the Fifth Floor

The Brunswick
Model 117—at 260.00
Is One of the Favorite Phonographs in Hamburger's Spacious Music Salons

The model that happily combines all the patented features of the much higher-priced machines—with a highly finished cabinet of handsomely grained wood and yet is well within the reach of every one.

With the Brunswick held in esteem the world over by critics and music lovers, there should not be the slightest hesitancy of choice.

The Brunswick Records
—co-ordinated with the Brunswick phonograph naturally brings about the ultimate in tone production—yet each Brunswick is equipped with the "Ultona" that plays all records.

Hamburger's Plan of Deferred Payment
is a very satisfactory way of paying for any phonograph that you might choose in the department. Come to the Music Salons and let us explain it to you.

(Hamburger's—Fifth Floor—Friday)

"Good Glasses?"

"Absolutely the best I ever had — Marshutz made them, of course."

Eye glass satisfaction, nine times out of ten, originates in this long established house. Consider only the best.

WE CLOSE SATURDAY AFTERNOONS, BEGINNING TOMORROW.

CLOSED ALL DAY MONDAY.

MARSHUTZ OPTICAL CO.

227 W. 7TH ST.

PAY LAND, SEA TRIBUTES.

Veterans of Three Wars Will Unite in Memorial Day Services Here.

Commemorating the loyal deeds and the noble sacrifice of the nation's heroic dead, the veterans of three wars will join on Monday with thousands of patriotic Los Angeles men and women, in an impressive observance of Memorial Day.

Veteran age and veteran youth, each bearing the honorable scars of victorious conflict, will march through Los Angeles streets, and later will meet together in fitting ceremonies, in order that the living may rededicate themselves to the cause of liberty for which the dead gave up their lives.

The Memorial Day parade will traverse the downtown streets and at 2:30 p.m. Monday, members of the Grand Army of the Republic, Ladies of the G.A.R., Daughters of Veterans, Sons of Veterans, United Spanish War Veterans, Auxiliary to Sons of Veterans, World's War Veterans, and Veterans of Foreign Wars, will hold joint exercises in the auditorium of the Bible Institute.

BLOSSOMS ON SEA.

Similar ceremonials will be held in all Southern California communities and at Los Angeles Harbor the officers and men of the Pacific Fleet will strew blossoms on the sea.

All Federal, State, county and municipal offices will be closed all day Monday.

Los Angeles schools will hold appropriate Memorial Day exercises today and in addition to the patriotic programs of the pupils and teachers inspirational talks will be made by approximately thirty speakers, representing the G.A.R., the Spanish War Veterans, the American Legion and the Woman's Relief Corps. Memorial Day speakers for the schools were recruited and assigned to their various districts by Dr. T. D. Wallace, patriotic instructor of Stanton Post, G.A.R.

C. B. Wilson, past senior, vice-commander, G.A.R., will serve as chairman of the meeting in Bible Institute. Included among those listed on the patriotic program are: Rev. W. F. Hubbard, chaplain, U.S.A., (retired); Mrs. Maude Wormsley, soloist; W. J. Reinke, Rosecrans Camp, Sons of Veterans; J. H. Luke, Bartlett Logan Post, G.A.R.; J. R. K. Barlow, department chaplain, U.S.W.V.; Col. S. M. Saltmarsh, One Hundred Fifty-eighth Infantry Regiment; Maj. Walter K. Tuller, American Legion, and Gen. George B. Loud, past department commander, Department of New York.

Memorial Day marchers in Los Angeles will assemble at Pershing Square, where they will be assigned to their places by Grand Marshal Frank L. Kreider, his Chief of Staff, C. F. Derby, and by Maj. Walter K. Tuller.

All members of the Rainbow and Canadian organizations have been invited to participate in the parade and will report to Maj. Tuller on North Broadway. He will move his column south on Broadway promptly at 1:15 Monday afternoon, and will form a juncture with the main column at Fifth street and Broadway.

The parade then will move south along Broadway to Eighth street, west on Eighth street to Hope street, north on Hope street to the Bible Institute.

The following organizations will assemble at Pershing Square:

AT PERSHING SQUARE.

Rosecrans Camp, Sons of Veterans, will form south side of Fifth street and take position fifty paces east of Olive street.

Stanton Camp, Sons of Veterans, will take position on the left of Rosecrans Camp.

Los Angeles Fife and Drum Corps will assemble on the east side of Olive street, twenty paces south of Fifth street.

Stanton Post will take position on the east side of Olive street, to left of Drum Corps.

Robert D. Evans Post will form on the west side of Olive street, south of automobile park.

Kenesaw Post will take position on the east side of Olive street, its right resting on Fifth street.

Bartlett Logan Post will form on the west side of Olive street, its right resting on Fifth street and will follow Kenesaw Post into line.

Mounted police will form on West First street, their right resting on Broadway.

With Maj. Kirk in command the National Guard will form on West First street, right resting left of police. They will be on the right line of parade, preceded by the Los Angeles Band, J. E. Wahl, director.

All of the American Legion posts, together with U. S. Veterans, Veterans of Foreign Wars and Disabled Veterans of the World War, will be in charge of Maj. Walter K. Tuller, with his assistant marshals.

Band.

Los Angeles Post No. 8, American Legion, will form on the east side of Broadway, right resting north of Franklin street; Walter Brinkop, assistant marshal.

Hollywood Post No. 43 will form on left of Los Angeles Post; Walter Long, assistant marshal.

Victory Post No. 54 will form west side of Broadway, right resting fifty paces north of First street; L. D. Dane, assistant marshal.

Sunshine Post No. 251 will form on left of Victory Post; Henry C. Huntington, assistant marshal.

Roosevelt Camp No. 9, U. S. Veterans, will take position on left of Sunshine Post; Byron Kilton, assistant marshal.

Admiral Glass Camp, U. S. Veterans, take position on left of Roosevelt Camp; W. H. Weber, assistant marshal.

James B. Graham Post, Veterans of Foreign Wars, will take position on left of Glass Camp; F. De Rossell, assistant marshal.

Disabled Veterans of the World War will take left of line in automobiles; Orvid G. Jones, assistant marshal.

AT AUDITORIUM.

Memorial Day exercises in the Bible Institute auditorium will be under the auspices of the following organizations:

Grand Army of the Republic—Stanton Post No. 53 and Woman's Relief Corps; Bartlett-Logan Post No. 6 and Woman's Relief Corps; Kenesaw Post No. 106 and Woman's Relief Corps; Robert D. Evans Post No. 200 and Woman's Relief Corps.

Sons of Veterans—Rosecrans Camp and Auxiliary; Stanton Camp and Auxiliary.

Auxiliary to Sons of Veterans.

Ladies of the G.A.R.—Union Circle, Columbia Circle, Lawton Circle.

Daughters of Veterans—Jessie Fremont Tent, Clara Barton Tent, Helen Jean Christy Tent, Mary Ann Spencer Tent.

U. S. Scouts, War Veterans—Roosevelt Camp and Auxiliary, Glass Camp and Auxiliary.

Veterans of Foreign Wars—James B. Graham Post No. 8, and Auxiliary.

World War Veterans—Inter-Post Council, American Legion; Los Angeles Post No. 8, American Legion and Auxiliary; Victory Post No. 54, American Legion and Auxiliary; Sunshine Post No. 251, American Legion and Auxiliary; Hollywood Post, American Legion and Auxiliary.

ORATION BY GEN. LOUD.

The Bible Institute program follows:

Organ selection, Otto F. Hirschler, organist; bugle call, "The Assembly"; call to order, introduction of chairman, Frank L. Kreider, grand marshal; one selection, California G.A.R. Drum Corps, Comrade Mersch, Howard, Ward, Parkard; invocation, Rev. W. F. Hubbard, Chaplain U.S. Army (retired); opening remarks by chairman, C. B. Wilson, Past Senior Vice-Commander-in-Chief G.A.R.; "Star Spangled Banner," Mrs. Maude Wormsley; reading of Gen. Logan's Memorial Day Order No. 11, W. J. Reinke, Rosecrans Camp, S. of V.; song, Civil War, "Tenting on the Old Camp Ground," Mrs. A. M. Moss; accompanist, Mrs. L. Rice; Lincoln's Gettysburg Address, Comrade J. H. Luke, Bartlett-Logan Post; song, for Spanish War, "The Old Flag Never Touched the Ground," Glee Club and audience, led by L. C. Dodelen; Memorial Day remarks, J. R. K. Barlow, department chaplain, U.S.W.V.; song, for veterans of foreign wars, "Long, Long Trail," Leon Rice; accompanist, Mrs. L. Rice; Memorial Day remarks, Col. S. M. Saltmarsh, One Hundred Fifty-eighth Regiment, U. S. Infantry; song for World War, "Keep the Home Fires Burning," Glee Club and audience, led by John Bissell Trowbridge; Memorial Day remarks, Maj. Walter K. Tuller, American Legion; Memorial Day Oration, Gen. George B. Loud, Past Department Commander, Department of New York; song, "My Country 'Tis of Thee," audience led by L. C. Dodelen, chaplain Victory Post 54, American Legion; benediction; taps.

The general Memorial Day executive committee is composed as follows: O. H. Monnet, chairman; James M. Aubrey, secretary; Charles P. Derby, assistant secretary; W. S. Dauberspeck, treasurer; Frank L. Kreider, grand marshal; Charles F. Derby, chief of staff; W. A. Danbenneck, chief usher; Daughters of Veterans, assistant ushers.

Men of the Pacific Fleet at Los Angeles Harbor will join with the Submarine Base men in Memorial Day services. Each ship will furnish a company of sailors, under arms, and floral offerings furnished by the different ship's companies will be dropped into the sea, a salute will be fired and a bugler will sound "Taps."

Graves will be decorated in all Los Angeles cemeteries.

Special tribute will be paid to American sons who died in war and sleep beneath the soil of foreign lands, in special services Monday at Los Angeles cemeteries. The Navy dirigible B-2 will fly from San Diego to Forest Lawn Memorial Park, where it will scatter half a ton of flowers over the graves of the Hero dead. Flowers from any who wish to send them will be carried and dropped by the crew. The flowers will be sent to San Diego by automobiles Sunday and all that are taken to Forest Lawn before 9 o'clock will be sent.

A symbolic grave, representing the resting place of dead fighters who are in foreign countries, will be heaped high with flowers. Special representatives of President Harding and Gov. Stephens will read messages from the two executives during the service, and special wreaths will be placed upon the grave as their tributes. W. I. Hollingsworth has been designated by the President to deliver his word and Judge Crail will carry the message of Gov. Stephens.

Frolaset PRONOUNCED PRO-LA-SAY FRONT Corsets LACED

Vogue's French Corset Shop

—is featuring the many new models of the lovely Frolaset Front Lacing Corsets. It adapts itself so gracefully to the woman of the present day — the athletic, comfortable figure, not the tightly corseted uncomfortable one of the day of Louis XV.

If you wish to know real corset comfort ask our expert French Corsetiere to fit your figure to a Frolaset Corset that is scientifically planned.

Priced $5.00 and Higher

VOGUE COMPANY

BROADWAY AT EIGHTH

BULLOCK & JONES CO.

TAILORS SHIRTMAKERS FURNISHERS HATTERS

SAN FRANCISCO, KEARNY STREET at POST, Phone Kearny 4246

LOS ANGELES, CITIZENS NAT. BANK BLDG., Phone 157-26

England's Finest Woolens *and* San Francisco's Finest Custom Tailors *Produce* Los Angeles' Finest Business Suits

[Imported Hats, Cravats, Collars, etc. Custom Shirts, Pajamas, Robes, Underwear.] $115

210 CITIZENS NATIONAL BANK BUILDING

what about a few packages in

that lunch?

Bluhill Pimento Cheese

Store Open All Day Saturday

Hamburger's Down-stairs Store

Store Open All Day Saturday

Super Values in Sports Skirts, 5.00

Scores of charming new sports skirts in a wide range of colors and fabrics. Simply wonder values for this attractive price. Lovely wool plaids and navy serge in pleated models—corded wash silks and silk poplins in plaid effects comprise this group of very desirable skirts. Sizes for women and misses.

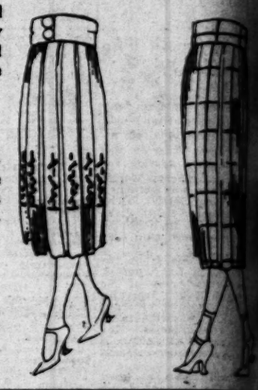

Silk Dresses of Smartest Styles, 12.50

If it be a street or afternoon dress you choose—you will find a diversified assemblage of styles from which to make your selection. There are taffetas, georgettes and crepe de chines in styles and trimmings of great variety. The colors include the most wanted of the season—in both light and dark shades. For women and misses.

Jersey Sports Coats Reduced to 3.50

For one day only we offer these all wool jersey sports coats at this reduced price. They are made tuxedo style with patch pockets and belt in a good assortment of colors. For women and misses.

(Hamburger's—Downstairs Store—Today)

100 Hand Bags, 3.50
Either shell or metal frames, finish these canton crepe and moire hand bags, well lined and fitted with mirror. Specially priced at 3.50 each.

Women's Gloves, 65c
Women's chamoisette gloves in two-clasp style, white and some colors. Worthy values, seconds of a well known make, hence this low price.

Fibre Stockings, 49c
Perfect quality women's stockings of lustrous fibre that will wear exceptionally well. Colors black, white and brown.

Children's Sox, 10c
Wool or cotton sox in light or dark colors in broken sizes. Only a limited number of these extraordinary values.

Children's Stockings, 35c
200 pairs of white lisle stockings. Fine ribbed, full length and well reinforced. Sizes 7 to 10.

Boys' Wash Suits, 1.50
A grouping of broken lines and sizes. High grade suits of gingham and galatea in stripes and solid colors.

Boys' Union Suits, 75c
Athletic and ecru ribbed suits that afford great freedom and comfort to boys. Short sleeve and knee length in sizes 26 to 34.

Boys' Woolen Caps, 1.00
These good looking woolen mixture caps harmonize beautifully with the spring suits for boys. All sizes.

Boys' Khaki Blouses, 1.25
Every boy will be happy with one of these popular khaki blouses made with sports collar—they are just the thing for outing and camping wear with scout suits.

Men's Union Suits, 79c
Remarkable values in athletic suits of durable nainsook with jersey ribbed elastic insert. Full range of sizes.

Men's Khaki Pants, 1.95
There is a lot of good service in these sturdy khaki pants. This is our second big shipment.

(Hamburger's—Downstairs Store—Today)

New Tie Back Sweaters, 2.69

'Tis truly the day of the sweater—it comes to compete with both blouses and wraps. This particular value is comprised of different style tieback sweaters of fancy weaves with tuxedo and sash finished with tassel. Splendid for utility and sports wear.

Slip Over Sweater Blouses, 3.50

Choose one of the attractive sports shades to complete a most effective sport costume. Slipover style with round neck and finished with belt. Such desirable shades as turquoise, lavender and peacock. Sizes for women and misses.

Women's Tricolette Blouses, 3.95

One chooses tricolette blouses such as these for their stunning good looks and practicality. Made with braid girdle and ties at the back in a glorious array of brilliant colors.

Attractive Georgette Blouses, 3.95

Hardly two styles alike and all exceptionally dainty in white flesh and pretty color combinations. Women and misses will find them irresistible.

Jersey Petticoats, 2.95

100 women's splendid quality jersey petticoats with deep pleated flounces in all the wanted street shades.

Athletic Girdles, 1.19

Women's and misses' girdles made of strong coutil with elastic side inserts. Durable and comfortable.

(Hamburger's—Downstairs Store—Today)

27 Inch Ginghams, 12c
Dress ginghams in patterns and colors you expect to pay much more for. Our very special surprise values at 12c.

36 Inch Percales, 15c
Of course you will want to take advantage of this opportunity to buy light and dark percales of excellent quality for 15c per yard.

36 Inch Fancy Voiles, 35c
Come prepared to select a summer's supply of dainty dresses from these beautiful voiles. Lovely fine quality in many new patterns.

72x90 Seamed Sheets, 85c
For good utility sheets you can not do better than choose these. Purchase them at this price—only 85c and they are ready for use bleached.

42x36 Pillow Cases, 20c
Hamburger's Downstairs Store delights in offering such values in household necessities. Full bleached and good quality.

Bleached Muslin, 12½c
Full yard wide muslin, full bleached and of quality much in demand for sheets and pillow cases. Low priced at 12½c per yard.

(Hamburger's—Downstairs Store—Today)

Sports and Dress Hats, 4.98

Hamburger's Downstairs Store millinery should not be confused with the ordinary downstairs hats. You will find nice fresh merchandise the very smartest of the season. There is a tremendous number of women who never look elsewhere for their hats—because they know that here they will find style at economy prices.

These special hats are of hemp and ribbon, hemp and duvetyne and all hemp in every conceivable sports style and color. We have also just received sports hats of taffeta, worth far more than 4.98.

Sports Hats at 2.98

Soft jaunty hats in roll brims that can be adjusted to become your particular style. Delightful and new at only 2.98.

(Hamburger's—Downstairs Store—Today)

1000 Pairs Women's White Low Shoes, 3.48

From this immense number you can surely find shoes to meet your summer needs. There are pumps or oxfords in high or low heels, all white canvas and one model is trimmed with brown leather. All sizes.

(Hamburger's—Downstairs Store—Today)

Women's Khaki Appar

Khaki togs have become a real staple in the wardrobe of the ma of California women. The only apparel that assures real comfo service for out of door life—Hamburger's Downstairs Store co complete line.

Women's Khaki Knee Breeches, 2.39
Women's Khaki Suits, three-quarter length coat and breeches, 10.75.
Women's Khaki Coat Middy, 4.
Women's Khaki Breeches, 4.
Women's Khaki Yorktown Skirt, 3.45.
Women's Corduroy Suits, three-quarter length coat and breeches, 16.95.
Women's Corduroy Breeches, 5.
Women's Corduroy Yorktown Skirt, 6.50.
Women's Khaki Blouses with sleeves and convertible collar, 1.95.
Children's Khaki Coat Middy, sizes 6 to 14 years, 3.25.
Children's Khaki Breeches, sizes 6 to 16 years, 2.95.
Women's Khaki Hats at 95c and 1.25.

(Hamburger's—Downstairs Store—Today)

Today—Continuing Our Sale of Silks

Heavy Imported Silk Pongee, 98c Yard

Hundreds of yards of this wonderful silk in several different weaves have been placed on sale at this remarkably low price. Popular width, 33 inches. Indispensable for men's and boys' shirts, women's suits and skirts.

Plain and Fancy Taffetas, 1.25

Fancy plaids that are finding great favor in sports skirts and children's dresses. Also an excellent quality of plain black taffeta, specially priced at 1.25. Width 36 inches.

36 Inch Fiber Tricolette, 1.59

A fashionable weave used bountifully for sports suits, skirts, blouses and wraps. Slight defects that are hardly noticeable. All the season's desired shades from which to choose.

Plain and Fancy Silks, 1.95

Crisp taffetas and messalines in plain, changeable colors, stripes and checks, highly favored for summer frocks. A noteworthy value in 36-inch width at 1.95.

Exceptional Silks at 1.65

Many lovely colors in Roman stripes, mostly dark shades—of soft messaline, width 36 inches. A special value at 1.65.

Heavy Crepe de Chines, 1.65

All the varied shades for dresses, blouses and lingerie. This finely woven, heavy quality is usually priced much higher for 40-inch width.

36 Inch Black Taffeta, 95c

Fine, lustrous black taffeta in a desirable weight for frocks and wraps. A real star value in this special offering of silks.

Heavy Black Messaline, 1.25

Rich in color and lustrous, this heavy black messaline has proven a most popular number in the great sale. Width 36 inches.

(Hamburger's—Downstairs Store—Today)

9x12 Axminster Rugs, 34.95
A splendid rug value in good colorings and patterns; slight imperfections in some of them. Rose, blues and tans included. Specially priced at 34.95.

7.6x9 Brussels Rugs, 15.75
A limited quantity of these rugs in different patterns are marked for this surprisingly low price. A rare opportunity.

Couch Covers, 2.25
Stripe effect couch covers, fast colors red, green and brown. These prove both useful and decorative.

Comfort Silkolines 29c
Patterns chosen for their adaptability for dainty comfort coverings. Assorted patterns and plain colors.

Cretonnes of 36 Inch Widths, 39c
Beautiful cretonnes in a galaxy of colors for drapes, couch covers and comfy tops. One associates spring with cretonnes. A small expenditure in these does wonders in bringing brightness into the home.

(Hamburger's—Downstairs Store—Today)